Guernsey
BREEDERS' JOURNAL

DECEMBER,
1977

22268-48106-9999
UNIVERSITY MICROFILMS
LIBRARY SERV
XEROX CORP
ANN ARBOR MI 48106

Happy Holidays

SSUE

National and Junior Guernsey Shows, Fresno

Third World Guernsey Conference

"This Dairy Business" — regular feature of interest to all dairymen

And NOW WE HAVE

BELOVED

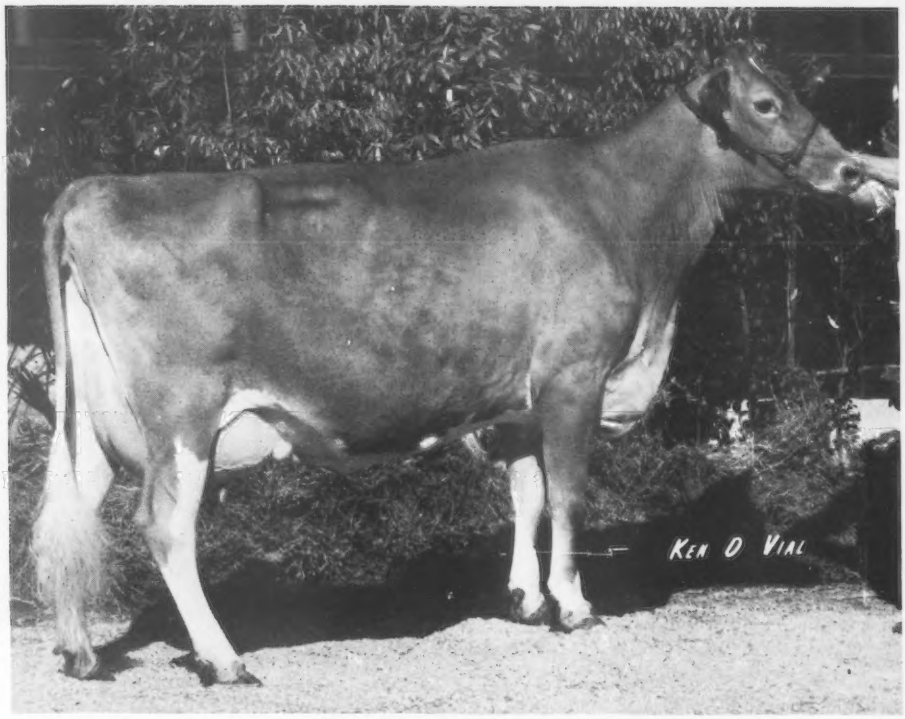

Western Glow PN Beloved (E—92.0)

2-03DHIR—12970M, 590F, 305days—2x
4-year-old record in progress — 12035M, 505F in 187days
Due May 1 to Top Hornet

Show-Ring WINNER

- First Senior Yearling and Junior Champion, National, Puyallup, 1974
- Res. A-A Sr. Yearling and All-Canadian Sr. Yearling, 1974
- Member Honorable Mention Best 3 Females, 1974
- First 2-Year-Old, Sr. & Gr. Champion, National, Fresno, 1975
- First 2-Year-Old, Pacific National, Vancouver, 1975
- Res. A-A 2-Year-Old and All-Canadian 2-Year-Old, 1975
- First 3-Year-Old, Senior and Grand Champion, Puyallup, 1976
- Honorable Mention All-American 3-Year-Old, 1976
- Member Reserve All-American Best 3 Females, 1976
- First 4-Year-Old, National, Fresno, 1977
- Nominated for All-American 4-Year-Old, 1977

Her Sire: Cedarbrook Pollys Nance, Silver Star Sire
Dam: Western Glow Dukes Beverly (VG—87)
15870—855—6-04DHIR—305—2x
Maternal Granddam: Sun Glow Bev (E 3 times—92.0)
16200—786—6-06DHIR—289—2x
Sold for $3,300 in 1971

William M. Askew
5980 Tegner Road
Hilmar, California 95324
Phone (209) 632-5886

ASKEW FARMS

GUERNSEYS IN BRASIL *

By Dr. H. A. Herman

THERE IS a growing interest in Guernsey cattle in Brasil. This is particularly true in the area around Rio de Janeiro, where there are several small, but expanding, registered herds. Another developing area, but to a lesser extent, is around Sao Paulo. While working in Brasil on an all-cattle improvement program, the summer of 1974, we were privileged to meet many Brasilian Guernsey breeders and view their herds.

The Brasil Guernsey Association

The National Guernsey Association in Brasil is the *Associacao de Criadores de Gado Guernsey,* headquartered in Rio de Janeiro.

Officers of the Brasil Association are Gabriel Luiz Junqueria Pedras, President; Custodio De Almeida, Vice President; and Paulo William Brando, Secretary.

This Association maintains a herd register, promotes testing for production, encourages breed improvement, and cooperation among Guernsey breeders. Testing for production is the selective type similar to the AR Test which was abandoned in the USA years ago in favor of the herd improvement registry test (DHIR). The officers of the Association are progressive, forward looking and are working with members and Guernsey admirers to increase the number and quality of their cattle.

In 1970, the Brasil Association took a forward step by importing 30 bred Guernsey heifers from the United States, which was handled through the Ohio Guernsey Breeders' Association. This group of heifers has turned out well and the Brasil breeders now have numerous descendants located in over half a dozen herds.

Imports Continued

Following our visit with the Brasil Guernsey breeders in 1974 and much correspondence, arrangements were made for The American Guernsey Cattle Club to cooperate with the Brasil Club (Associacao Brasileria de Criadores de Gado Guernsey) in getting about 50 high quality bred heifers imported from the United States. After some delav in plans, arrangements were completed and July 18 of this year 48 heifers supplied by breeders in Pennsylvania, New Jersey, Ohio, and Virginia were shipped by plane to Rio de Janeiro (Guernsey Breeders' Journal – August, 1977, page 400). The heifers will be divided among seven Guernsey breeders in the Rio area.

Custodio De Almeida

Custodio De Almeida Herd

One of the most enthusiastic forces behind Guernsey developments in the Rio de Janeiro area is Custodio De Almeida. Mr. Almeida is a prominent attorney-at-law and serves as vice president of the Brasil Association. He established a herd of 36 animals on a small acreage at Alto de Boa Vista, a district of Tijuca, near Rio.

Mr. Almeida recently, however, purchased a large tract of land, located some distance from Rio in order to enlarge his Guernsey herd.

Most of Almeida's cattle are des-

Registered Guernsey herd on pasture in Brasil. Owned by Custodio De Almeida, Rio de Janeiro.

The Almeida show herd at the 1974 Brasil National Exhibit.

Paradise Boy Eber-Lea, grand champion, Brasil National Show 1974.

cended from four heifers he obtained from the Ohio importation. He tests all of his milking cows for production and many records are in the 10 to 12 thousand pounds of milk level. The Almeida herd is the premier winner at Brasilian livestock shows. In 1974, he was invited to exhibit his cattle at the National Exhibition near Rio, which is considered the most important show in the area, and he exhibited the Grand Champion Bull – Paradise Boy Eber-Lea.

This bull, a son of Byrn Du Prince Don, is out of Byrn Du Gay Sunday, a daughter of Lyrene May Rose Prince Don.

The Grand Champion Female, also owned and exhibited by Mr. Almeida, was Raemelton M. D. Magic, bred by Roger A. Black, Mansfield, Ohio. She is a daughter of Ansmil Juiletta Royal Majesty out of the cow Raemelton R. D. Magic. This cow, very dairylike and a good producer, with her offspring are playing an important role in the Almeida herd's breeding program.

Brasil is a tropical country. It has a six-months rainy season and a six-months dry season. European breeds of cattle, kept pure, are handled and managed similar to that in the United States. The more progressive dairymen provide green chop and concentrate feeds as well as pasture. Shade is necessary during the heat of the day. Disease and parasites in this warm climate present problems but can be controlled.

The Brasil Guernsey breeders are also using some of our best USA bulls by means of artificial insemination. The upswing in Guernsey interest is now beginning, and Brasilian Guernsey breeders are congenial, knowledgeable and pleasant people.

*The Brasilians spell Brasil with an "s", not with a "z" as commonly used in North America.

Over 600 Attend Dairy Shrine Banquet

OVER 600 dairy enthusiasts attended the 29th Annual Dairy Shrine Banquet held October 6, during the World Dairy Expo in Madison, Wisconsin.

In his president's remarks, Marvin L. Kruse reported the Dairy Shrine's most successful year to date with 918 new members and noted that work was solidly progressing on the Shrine's Permanent Home. Kruse also reported the annual meeting election results held that afternoon.

Ivan K. Strickler, a prominent Holstein breeder from Iola, Kansas was named President of the Dairy Shrine for the coming year. Strickler is also currently serving as vice-president of the Holstein-Friesian Association of America.

T. Ray Spann, Extension dairyman, University of Tennessee, was elected vice-president and president elect. Elected to the Board to replace retiring members Lewis Campbell, W. D. Knox and R. P. Niedermeier were Bill Etgen, Bill Waters and Gene Meyer.

Other members of the Shrine Board are: W. R Brooks, Richard Chichester, Maurice E. Core, Max L. Dawdy, Joe P. Eves, James A. Fish, David Gibson, Jr., Marvin L. Kruse, Miles R. McCarry, A. M. Meekma, Lewellyn S. Mix, Arthur W. Nesbitt, Lewis Porter, Obie Snider, T. Ray Spann, Ivan Strickler, Harmon B. Toone, Donald E. Voelker.

Secretary Miles McCarry praised this past year's membership drive, noted total membership was at 7,869 and called for a goal of 10,000 Dairy Shrine members before the end of 1978. He also reported on the Shrine's sound financial status reflecting a successful financial year for Treasurer Arthur Nesbitt.

National Membership Chairman Clarence Olson awarded plaques to the membership chairman of those states recruiting the most new members in each region. President Kruse then presented Olson with a plaque for his outstanding service as national chairman.

Herd Classified in Western Pennsylvania
May 25, 1977
(John Blyholder)

Owner	EX	VG	D	A	F	P	Total
Haugh, Paul H. & Paul H. II Brookville, Pa.	4	28	16	3			51

Special Classification – California
August 7, 1977
(Clifford Orr)

Owner	EX	VG	D	A	F	P	Total
Joe Pierce Hilmar, Calif.	1	61	49	4			115

Herds Classified in Colorado
August 25, 26, 1977
(Clifford Orr)

Owner	EX	VG	D	A	F	P	Total
Forsyth, W. Dean, Longmont	1	11	3				15
Thayer, Joseph & Michael, Broomfield		24	18	1			43
Wetterich, George, Cedaredge	1	22	26	6	1		56
	2	57	47	7	1		114

Index of Advertisers

American Breeders Service — Wis. .....1056, III Cover
Agri-Graphic Services — Ill. 913
Askew Farms — Calif. ..... II Cover

Boulder View Farm — Wis. 1027
Butler Hill Guernseys — S.C. 1018

California Polytechnic State University — Calif. 916
Carr Creek Farms — Tenn. 1012
Chedco Farm — Mass. ..... Insert
Chestnut Ridge Farm — Ohio 1012
Cloverland Farms Dairy, Inc. — Md. 1014, 1015
Crumdale Farm — Pa. 1028
Curtiss Breeding Service — Ill. 1003

Dardenella Farm — S.C. 1007
Davis's Farm — Mo. 1028
Dutch Mill Farm — Wis. 1023

Elm-Moor Farm — Kans. 1031

Falcon's Flight Farms — Conn. ...1026
Fauver Hill Farm — Wis. 1029

Golden Guernsey, Inc. — N.H. 1033
Grand Mesa View Ranch — Colo. .1005
Guernsey Breeders' Journal — N.H. 1016

Hilldale Farm — Minn. 1020

Idle Ne'er Farm — Iowa 1026
Indiana G.B. A. — Ind. 1002

Johnson, Craig, — Tenn. 913

Kleinpeter Farms Dairy, Inc. — La. 1022

Lay Laine Guernsey Farm — Fla. .1013
Lone Palm Guernseys — Calif. 914

Maple Dawn Guernsey Farm — Mich. 1024
Maple Leaf Farm — Minn. 1019
Maurana Farm — Ind. 1025
Melldoro Farm — S.C. 1009
Merryman Co., The — Md. ....IV Cover
Myown Guernsey Farm — Ill. 1021

Price-Black Farms — N. Mex. 1030
Pride-N-Joy Farms — Ohio 1019

Ridgeway Farm — Tenn. ...1010, 1011

Select Sires, Inc. — Ohio 1006
Shamrock Farms Company — Ariz. 1008
South Eastern Directory — 1016
South Penn Farms — Pa. 1004
Spring Walk Farm — Ohio 1017
Sunset Ridge Farm — Iowa ... 914, 915

Taurus Service, Inc. — Pa. 1033
Toles Photography — N.Y. 913

Vanher Farm — Ore. 1031
Villa Crest Farm — Ind. 1032

Yorkland Farms, Inc. — Ohio 1009

Commercial Adv. Index

Anchor Laboratories 1000

Filters, Inc. 1001

Nelson-Dykes Co., Inc. 1000

FIELD REPRESENTATIVE Bob McLaughlin is successfully recovering from his scheduled surgery on December 6. Bob hopes to be back on the road at the first of the year. Our best wishes for a speedy recovery and healthy New Year, Bob.

Leo R. Fryman

LEO R. FRYMAN, 57, Professor, Dairy Science Extension, University of Illinois, Urbana-Champaign, died suddenly on October 29, 1977, at Champaign, Illinois.

Fryman served the dairymen of Illinois as Extension dairy specialist from September, 1948 until his untimely death. He was appointed Project Leader of Dairy Extension in Illinois in 1970.

He was a graduate of the University of Illinois where he received his bachelor's degree in general agriculture in 1948, and the Master of Science degree in dairy science in 1950. Fryman received the Ph.D. degree in animal science in 1971 from Purdue University.

Fryman provided major leadership to the dairy production record program for many years, and was a leader in developing a program to calculate records by computers. During recent years he devoted his efforts to planning and conducting effective educational programs in dairy cattle feeding, breeding and management. His skill as a dairy cattle judge was recognized and appreciated by cattle breeders in the state.

The titles of a large number of Extension publications and other informational articles testify to his ability, and the scope of his activities. He developed noncredit correspondence courses on feeding dairy cows and on dairy calf management that were used by hundreds of Illinois dairymen.

Fryman was an active member of the American Dairy Science Association, holding several offices in the Extension section and serving on a number of committees. He was a member of Alpha Zeta, Epsilon Sigma Phi, Gamma Sigma Delta and Phi Kappa Phi. He was a member of the First United Methodist Church in Champaign.

The dairymen of Illinois and his colleagues lost a dear and personal friend with Fryman's death. He will be remembered for his capacity for cooperation, and his dedication to his work.

He is survived by his wife Betty; a daughter, Mrs. Janet Olson, Rantoul, Ill; a son Gary of Florissant, Mo.; a step-daughter Mrs. Suzanne Kempke, Fox River Grove, Ill.; a step-son, A. Scott Higgins, Elgin, Ill.; four sisters and three brothers; and seven grandchildren.

Leo Fryman's family suggests that memorial contributions in his name are to be made payable to the Illinois 4-H Foundation, Inc., and sent to that organization at 47 Mumford Hall, Urbana, Illinois 61801.

A REMINDER TO INACTIVE MEMBERS

THE PRESENT By-Laws of The American Guernsey Cattle Club require that mailing of the Call to Meeting, proxy forms, ballots and other such forms and information shall be mailed only to memberships classified as active. An active membership is one in which at least one application for registration in the name of the membership; or at least one application for transfer of ownership into the name of the membership shall have been received by the Herd Register Department of The AGCC within three calendar years prior to January 1 preceding an annual meeting.

The By-Laws provide, however, for the membership mailing to be sent to an inactive member who sends his request in writing to the Secretary by January 1 preceding an annual meeting.

JANUARY'S Lucky Registration Number is

2739483

A Guernsey will be registered with the above number sometime next month. The recorded owner of that animal will receive a coupon good for 3 FREE registrations anytime within one year from the recording date.

Keep your registrations current and try for the Lucky Number.

Last month's winner was:

Raymond Eagle
Elk, Washington

GUERNSEY BREEDERS' JOURNAL

IN THIS ISSUE
DECEMBER, 1977

Vol. 140 – No. 6

FEATURES

905 **Guernseys in Brasil** – By Dr. H. A. Herman
909 **Nominating Committees Appointed**
910 **The Curtain Rises on Another Century With Guernseys** – By Richard G. Price
918 **1977 National Guernsey Show, Fresno**
930 **1977 National Junior Show, Fresno**
934 **Western National Guernsey Sale**
935 **Knight Farms Dispersal** – By Leo Gasper
936 **18th Great Northern Guernsey Classic** – By Leo Gasper
937 **6th Pennsylvania-Maryland State Sale** – By John Blyholder, Jr.
938 **14th Corn Belt Classic Sale** – By Leslie Peckham
939 **310th Special Sale** – By John Blyholder, Jr.
939 **Fourth South Central Buckeye Guernsey Classic** – By Don Elliott
940 **Second Villa Crest Guernsey Sale**
942 **52nd Minnesota State Sale** – By Leslie Peckham
945 **Third World Guernsey Conference**
958-964 **State Fairs of Missouri, Ohio, New Mexico, South Carolina, Texas and Arizona**
965 **Mid-South Fair**
966 **Michigan State Guernsey Show**
967 **Tulsa State Fair**
968 **Tennessee State Fair**
970 **Class Leaders:** Geneglow J Mars, Lone Palm Prince Olivia, Dardenellas Distinct Jemima, Tannery Hill Fabulous Vera, Rozelyn Princess Bunny, Shir Vale Tonya Tamara, Pasture Haven L V M Dena, Brightwood Syrette
991 **100th Annual Report of The American Guernsey Cattle Club**
999 **This Dairy Business**

DEPARTMENT INDEX

907 **Index of Advertisers**
913 **Classification Schedule**
971 **Young Sire Identification**
1034 **Official DHIR Production Records**
1047 **Sire Summaries**
1054 **Top 50 Active PD Milk Bulls**

THE COVER

PINNACLE MOUNTAIN CLOVER, bred by Sherman A. Young, Pinnacle Mountain Farm, R.R. 1, Abercorn, Quebec, Canada. "Clover" was purchased by Leon A. Perry, Stone House Farm, Orleans, Vermont. She is by a son of Tannery Hill Nobles King, and was sold by Leon to Carl Hurd, Jr., East Lebanon, Maine. Leon is now building up a new Guernsey herd at Stone House Farm.

Subscription Price: United States, $5.00 per year and 3 years for $12.00.
Outside United States, $6.00 per year. Microfilm subscriptions available.
CLOSING DATE FOR ADVERTISING COPY – 15th of the month preceding.
(Each issue is mailed eight days before date of publication)
Second Class postage paid at Peterborough, New Hampshire
Published Monthly on the 23rd of each month by The American Guernsey Cattle Club, 70 Main Street, Peterborough, New Hampshire 03458. Publication No. 231120.
MEMBER OF THE DAIRY BREED GROUP. Commercial advertising—Manager: Anne Pierson, R.D. 1, Box 528A, Chestnut Ridge Rd., Apalachin, N.Y. 13732, 607—687-5327. Sales Representatives: The S. Bayard Co., Inc., David and Stuy Bayard, 25 Hillview Ave., Madison, N.J. 07940, 201—822-1161; Jeff Edman and Dick Powell, The Pattis Group, 4761 Touhy Ave., Lincolnwood, IL 60646, 312—679-1100.
Any address changes should be sent to Guernsey Breeders' Journal
70 Main St., Peterborough, N. H. 03458 — Tel. 603—924-3344

The American Guernsey Cattle Club
70 Main St., Peterborough, N.H. 03458
Tel. 603–924-3344

OFFICERS AND BOARD OF DIRECTORS
Norman P. McClelland, 2228 North Black Canyon Highway, Phoenix, Ariz. 85009, President '80. Tel. 602–272-6721. Dir.-at-Large
Dr. M.L. Weldy, 24791 CR 40, R. 5, Goshen, Ind. 46526, 1st Vice-President '80. Tel. 219–862-2810. Dist. 7
Joe Pritzl, Westlynn Farm, Fruitland, Idaho 83619. 2nd Vice-President '79. Tel. 208–452-3375. Dist. 10
Max L. Dawdy, Executive Sec.-Treas.
Kenneth A. Brighton, Attorney. Tel. 603–924-3361
Alvin C. Basse, Guernsey Grove Farm, R. 1, Muskego, Wis. 53150, '81. Tel. 414–422-0315. Dist. 6
Herman J. Haga, R. 1, Fort Valley, Ga. 31030, '78. Tel. 912–825-5161. Dist. 4
Lee Housley, R. 1, Riceville, Tenn. 37370, '79. Tel. 615–462-2020. Dir.-at-Large
J. Jene Mungle, Mungle's Guernsey Farms, Atoka, Okla. 74525, '82. Tel. 405–889-3478. Dist 8
Ray Orisio, Lone Palm Guernseys, 2608 Ave. 199, Tulare, Calif. 93274, '82. Tel. 209–686-0883. Dir.-at-Large
C. Eugene Phillips, 11839 Banning Rd., Mount Vernon, Ohio 43050, '78. Tel. 614–397-8267. Dist. 5
Bernard Pralle, Fauver Hill Farm, 9416 US 16, Onalaska, Wis. 54650, '78. Tel. 608–783-2856. Dir.-at-Large
Seth K. Schnebly, Crown Stone Farm, R. 1, Clear Spring, Md. 21722, '82. Tel. 301–842-2525. Dist. 3
Carroll L. Ward, Jr., P.O. Box 146, Astatula, Fla. 32705, '81. Tel. 904–343-3328. Dir.-at-Large
Frank L. Wiley, Franlee Farms, Victor, N.Y. 14564, '81. Tel. 716–924-2655. Dist. 1
Russell J. Wirt, Maple Leaf Farm, Lewiston, Minn. 55952, '79. Tel. 507–523-3723. Dist. 9
Nelson E. Witmer, East Malta Farms, R.D. 1, Dalmatia, Pa. 17017, '80. Tel. 717–758-2551. Dist. 2
(Year indicates Board term expiration)

ADMINISTRATION
Max L. Dawdy, Executive Sec.-Treas.
COMPTROLLER Ervin F. Diamond
DATA PROCESSING
George N. Eastman, Director
Brian Flanagan, Assistant Director
GUERNSEY BREEDERS' JOURNAL
Richard G. Price, Managing Editor & Adv.
K. Jo Wilson, Associate Managing Editor & Dir. of Promotion
Veronica McQuillan, Editorial Assistant
HERD REGISTER
Irving E. Nichols, Director & Office Mgr.
PERFORMANCE DEPARTMENT
Eunice I. Overland, Director
Merton B. Sowerby, Official Classifier, Woodacres, Princeton, N.J. 08540. Tel. 609–466-0361
Allen D. Meyer, Classifier, R. 1, Fargo, N. Dak. 58102. Tel. 701–282-3913
PRINTING, Leonard E. Cashion, Director

EXTENSION
Bennett, Ballard K., Route 4, Box 180, Rancho Drive, Ooltewah, Tenn. 37363, Territory: Louisiana. Tel. 615–238-9754
John Blyholder, Jr., P.O. Box 458, Camp Hill, Pa. 17011. Territory: Del. and Pa. Tel. 717–737-0551
William C. Cochran, Box 55, Peterborough, N.H. 03458. Territory: Conn., Maine, Mass., N.H., N.Y., R.I., Vt. and N.J. Tel. 603–924-3346 or 617–759-5627
Robert E. Jones, R.R. 1, Box 64, Rossville, Ind. 46065. Territory: Ill., Ind., Ky. and Tenn. (except E. Tenn.). Tel. 317–379-3802
Hans Leuthold, 2470 McCormick Loop Road, Tillamook, Ore. 97141. Territory: Idaho, Mont., Ore., Wash., Wyo. & Humboldt Co., Calif. Tel. 503–842-4310
Robert A. McLaughlin, 2814 Birchwood Dr., Winston-Salem, N.C. 27103. Territory: Ala., Fla., Ga., N.C., S.C., D.C., Md., Miss., Eastern Tenn. and Va. Tel. 919–765-5084

NOMINATING COMMITTEES APPOINTED

THE APPOINTMENT of members the nominating committees to select select nominees for election to the Board of Directors of The American Guernsey Cattle Club has been announced by President Norman P. McClelland.

As established by the Constitution and By-Laws, the nominating committees listed below will have the responsibility of designating nominees to be placed on the ballots for the election to be held at the 101st Annual Meeting in Columbia, South Carolina, May 13, 1978.

The Constitution and By-Laws further establish that the president shall appoint a nominating committee of three members of the Club for each district from which a director is to be elected; and a nominating committee of three members from throughout the United States for director-at-large. It is further established that the names and addresses of the committee members shall be published in the Guernsey Breeders' Journal; each nominating committee shall nominate at least two candidates for each directorship and the names submitted to the Secretary of the Club, who shall arrange for the publication in the Guernsey Breeders' Journal, the names and addresses and biographical data of the candidates. Furthermore, election is by ballot only and ballots will be mailed to active members with the Call to Annual Meeting.

The nominating committees and the pertinent data relating to the respective areas eligible for election in 1978 are:

FOR DIRECTOR, DISTRICT 4: (Alabama, Florida, Georgia, South Carolina, Tennessee) Nominating Committee: Herman J. Haga, Clearbranch Farm, Route 1, Ft. Valley, Georgia 31030, Chairman; Steve Lovelace, Dardenella Farm, Orangeburg, South Carolina 29115; and Mrs. Carolyn McKenzie, Route 4, Box 158A, Cleveland, Tennessee 37311.

The incumbent director is Herman J. Haga, who has completed two fully elected terms and is ineligible for re-election at this time.

Active members in District 4 only will vote on the nominees for this directorship.

FOR DIRECTOR, DISTRICT 5: (Ohio, Michigan) Nominating Committee: Ralph Turley, Raemelton Farm, 1030 Marion Avenue, Mansfield, Ohio 44906; Walter Frahm, Elmwood Farms, Frankenmuth, Michigan 48734; and Harlan E. Pleiness, Route 1, Box 97, Scottville, Michigan 49454.

The incumbent director is C. Eugene Phillips, Phillips Farms, Mt. Vernon, Ohio 43050. Mr. Phillips has completed one fully elected term and is, therefore, eligible for re-election.

Active members in District 5 only will vote on the nominees for this directorship.

FOR DIRECTOR-AT-LARGE (Includes all areas of the U.S.) Nominating Committee: Odean Goss, Pine Knoll Farm, Lewiston, Minnesota 55952; Dennis Nelson, Nells Glow Guernseys, 19468 Williams Avenue, Hilmar, California 95324; Jack H. Newbill, Forest Lake Farm, Wirtz, Virginia 24184.

The incumbent director is Bernard Pralle, Fauver Hill Farm, Onalaska, Wisconsin 54650, who has completed one fully elected term and is, therefore, eligible for re-election.

There are five director-at-large positions of which one expires annually. Active members from throughout the United States vote on these directorships regardless of district.

The preparation of nominee slates for directors lies with the nominating committees listed above. Communications by members relative to nomination proposals should be directed to members of the respective nominating committees.

Carnation/Genetics Reports Ova Transfer Breakthrough

CLARKE A. NELSON, Carnation Company group vice-president, has recently reported confirmed pregnancies from embryos taken from an experimental animal, deep frozen and left for about six weeks in a liquid nitrogen tank before being transferred into recipient animals.

Nelson, said, "This breeding breakthrough follows over 18 months of intensive research by our embryo transfer team, under the aegis of Dr. Krishen "Krish" Karihaloo. We consider this one of the most important breakthroughs in advanced animal breeding.

"This procedure has been successfully completed in England. But, at the same time, this is the first time an artificial insemination firm has attained confirmed pregnancies in this country."

Commenting on this development, Dr. Karihaloo said, "Our industry now has a method to preserve embryos not available previously. Superior genetic

Clarke Nelson and Dr. Krish Karihaloo

material can be preserved in banks; the freezing process will be far more economical than fresh transfers; and transporting the embryos has unlimited possibilities. Further, we are in the process of setting up a program where the sex of fertilized eggs can be determined in advance of implanting; if practical, calves of a specific sex could be delivered on request!

"At this stage we have obtained very encouraging results with freezing embryos and in forthcoming trials we will improve upon our techniques to give us consistently good results."

He further explained that the embryos are preserved in liquid nitrogen tanks at 320 degrees below zero, in an artificial medium which Carnation/Genetics developed specifically for embryos.

The new procedure is much the same as that developed earlier except that embryos are now collected from the donor animal without having to undergo surgery. After determining that the donor's reproductive organs are suitable, the animal is given a superovulation treatment to force her to release more than one egg. In her next heat (estrus) cycle, about four days later, the animal is artificially bred three times. On the seventh to eighth day following heat, the embryos are removed through a non-surgical technique called "flushing."

"This is far better than surgery," said Karihaloo. "This way we can work with old, heavy-milking or crippled cows which would not live through surgery. And we feel there are a lot of them with characteristics worth keeping.

"By doing so, the superior animal is able to 'mother' several valuable offspring each year when, normally, she would calve only once. Coupled with artificial insemination, this substantially hastens the upgrading of cattle efficiency."

Nelson pointed out that any animal can undergo such a transfer, but it must be carried out in the Hughson plant. Thereafter, the frozen embryos may be implanted anywhere in the world. At the same time, however, trained personnel are necessary at the other end to complete the transfer.

He said that Carnation/Genetics is working on a technique which will not require surgery for implanting the eggs – much the same as artificial insemination.

The Curtain Rises

On Another Century With Guernseys

Follow the drama of this era as it unfolds through the pages of your breed magazine

ONE CANNOT BE associated with our great breed of dairy cattle and work closely with Guernsey breeders from coast to coast for 40 years without a feeling that time has passed all too quickly. The period of July 1937 to December 31, 1977 has been enjoyable and memorable. These years have given me and my family a way of life, wonderful associations, acquaintances, and experiences that we cherish.

I wish to thank Guernsey dairymen for their tolerance and friendliness through the years. I have enjoyed working with breeders of Guernsey cattle and hope that the information they have obtained through the Guernsey Breeders' Journal has been interesting, helpful, and profitable.

The support the Journal receives from the national and state staff members, past and present, the help and guidance from the directors of The American Guernsey Cattle Club, the support from breeders, sales managers and advertisers, makes the job easier and more meaningful. I am grateful to all who worked closely with me on the Journal and printshop staff during this 40-year period, for their help and loyalty – without them, the job could not have been done.

My observation and sincere belief, after working 40 years with dairymen and the Guernsey cow, is that the future is bright. However, remember, no one is going to help us; it is up to our dairymen to keep the breed moving forward and accelerate its rise to even greater heights and achievements. The future is up to our Guernsey dairymen – it is in good hands!

I am confident that Guernsey breeders will give K. Jo Wilson, associate managing editor and director of promotion, the same wonderful help and support that I received. My family and I will watch with keen anticipation the progress that develops as the breed and its breeders move into the next century since its founding in 1877.

Richard G. Price

The American Guernsey Cattle Club
Continued

Clifford R. Orr, 5300 Pressley Road, Santa Rosa, Calif. 95404. Territory: Ariz., Calif., Colo., N. Mex., Nev., S.W. Tex. and Utah. Tel. 707–542-1161

Edward J. Wright, 10540 Gratiot Rd., Saginaw, Mich. 48603. Territory: Mich., Ohio and W. Va. Tel. 517–781-2967. Ohio G.B.A. details, Leroy Lindley, 1505 Hamilton-Richmond Rd., Hamilton, Ohio 45013. Tel 513–394-7813.

Leslie Peckham, 825 Robert St., Fort Atkinson, Wis. 53538. Territory: Ark., Iowa, Kans., Minn., Mo., Nebr., N. Dak., Okla., S. Dak., and Wis. Tel. 513–894-7813

Golden Guernsey, Inc.

70 Main St., Peterborough, N.H. 03458
Tel. 603–924-3344

OFFICERS

Norman P. McClelland, 2228 North Black Canyon Highway, Phoenix, Ariz. 85009, President '78. Tel. 602–272-6721

Max L. Dawdy, Executive Sec.-Treas.

Ervin F. Diamond, Comptroller

GOLDEN GUERNSEY COMMITTEE

Norman P. McClelland, 2228 North Black Canyon Highway, Phoenix, Ariz. 85009, '78. Tel. 602–272-6721

Gavin W. McKerrow, Chm. Emeritus, Pewaukee, Wis. 53072. Tel. 414–562-7316

Edward W. Custer, Drawer AX, Mississippi State, Miss. 39762, '80. Tel. 601–325-2330

James Erickson, 2229 Hubbell Ave., Des Moines, Iowa 50317, '78. Tel. 515–265-2521

Herman J. Haga, R. 1, Fort Valley, Ga. 31030, '78. Tel. 912–825-5161

Richard H. Merritt, Town Farm Rd., Farmington, Conn. 06032, '80. Tel. 203–677-1583

Carroll L. Ward, Jr., P.O. Box 146, Astatula, Fla. 32705, '79. Tel. 904–343-3328

Nelson E. Witmer, East Malta Farms, R.D. 1, Dalmatia, Pa. 17017, '79. Tel. 717–758-2551

(Year indicates Committee term expiration)

ADMINISTRATION

Darrell Ehrlich, Director

REGIONAL MANAGERS

CALIFORNIA

Clifford R. Orr, 5300 Pressley Road, Santa Rosa, Calif. 95404. Tel. 707–542-1161

ILLINOIS, INDIANA AND KENTUCKY

Robert E. Jones, Field Representative, R.R. 1, Box 64, Rossville, Ind. 46065. Tel. 317–379-3802

MICHIGAN AND OHIO

Edward J. Wright, 10540 Gratiot Rd., Saginaw, Mich. 48603. Tel. 517–781-2967.

NEW ENGLAND & NEW YORK TERRITORY

William C. Cochran, Box 55, Peterborough, N.H. 03458. Tel. 603–924-3346 or 617–759-5627

PACIFIC NORTHWEST TERRITORY

Hans Leuthold, 2470 McCormick Loop Road, Tillamook, Ore. 97141. Tel. 503–842-4310

SOUTHEASTERN TERRITORY

R.A. McLaughlin, 2814 Birchwood Drive, Winston-Salem, N.C. 27103. Tel. 919–765-5084

TRI-STATES

Darrell Ehrlich, 330 W. Broadview Drive, Lincoln, Neb. 68505. Tel. 402–466-3788

STATE REPRESENTATIVES

PENNSYLVANIA AND DELAWARE

John Blyholder, Jr., Business Manager, Lee Yost, Fieldman, Pa. G.B.A., P.O. Box 458, Camp Hill, Pa. 17011. Tel. 717–737-0551

WISCONSIN – Tel. 608–254-2113

Leo Gasper, Field Sec., Wis. G.B.A., P.O. Box 538, Lake Delton, Wis. 53940. Tel. 608–254-2113

Thank you, Dick!

We dedicate the December, 1977 issue of Guernsey Breeders' Journal to a man who has dedicated 40 years of his life to the Royal Guernsey Breed.

American Guernsey Cattle Club Members
and
Journal Department

CALENDAR OF COMING EVENTS

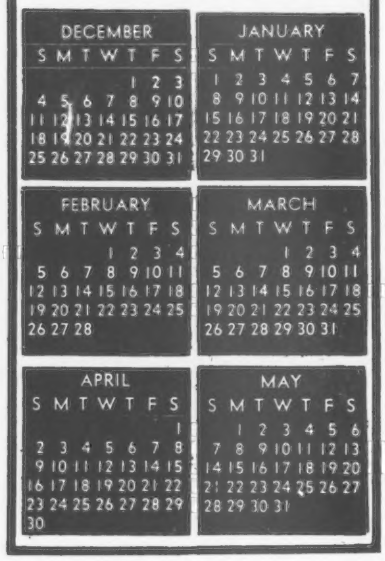

Sales

JANUARY

Jan. 26. 311th Special Guernsey Sale, at the Association Sales Pavilion, Lancaster, Pa. Sale managed by the Pa. G.B.A., P.O. Box 458, Camp Hill, Pa. 17011 and The Merryman Company, Sparks, Md. 21152.

FEBRUARY

Feb. 4. Cortland Guernsey Sale. Cortland Sales Pavilion, Cortland, N. Y. Sale managed by Cortland Guernsey Sales.

Feb. 10. Wisconsin Annual Calf Club Sale, Cow Palace, Fond du Lac County Fairgrounds, Fond du Lac, Wisconsin. (evening)

MARCH

Mar. 29. 15th Annual Kentucky National Guernsey Show and Sale, Kentucky Fair and Exposition Center, Louisville. Sale managed by The Merryman Company, Sparks, Md. 21152

Meetings

JANUARY

Jan. 10-11. Cornell University Dairy Days, Sheraton Motor Inn, Syracuse, (at exit 37, New York Thruway).

Jan. 10. Pennsylvania G.B.A. Annual Meeting, Schindler's Restaurant, Camp Hill, Pennsylvania. 10:30 a.m.

Jan. 17. South Dakota G.B.A. Annual Meeting.

Jan. 24. Virginia G.B.A. Annual Meeting, Sheraton-Fredericksburg Motor Inn, Fredericksburg, Virginia. 6:30 p.m.

Jan. 31. South Carolina G.B.A. Annual Meeting, Carolina Inn, Columbia, South Carolina. 10:00 a.m.

Minnesota District Meetings

Jan. 13. Central
Jan. 14. Northeast
Jan. 16. Lakes Region
Jan. 18. Southwest
Jan. 19. East Central
Jan. 20. South Central
Jan. 21. Southeast

Iowa District Meetings

Jan. 24. District 2
Jan. 25. District 3 (day)
Jan. 25. District 6 (night)
Jan. 26. District 5 (day)
Jan. 26. District 7 (night)
Jan. 30. District 8 (tentative)
Feb. 4. Northeast District

Nebraska District Meetings

Jan. 27. Platte Valley
Jan. 28. District 1

FEBRUARY

Feb. 11. Wisconsin G.B.A. & Jr. G.B.A. Annual Meetings and Banquet, Fond du Lac, Wisconsin.

Feb. 15-16. University of Illinois Dairy Marketing Forum, Ramada Inn Convention Center, Champaign, Illinois.

Feb. 17. Missouri G.B.A. Board of Directors Meeting, Hannibal, Missouri. (evening)
Feb. 18. Missouri G.B.A. Annual Meeting & Banquet, Hannibal, Missouri.

Missouri District Meetings

Feb. 14. District 4
Feb. 15. District 3
Feb. 16. District 1
Feb. 20. District 5
Feb. 21. District 6
Feb. 22. District 7
Feb. 23. Districts 8, 9 & 10

Fairs and Shows

JANUARY

Jan. 9-13, 1978. Pennsylvania Farm Show, Harrisburg, Pa. Guernseys will be judged Jan. 9 (jr. & open) by Harold Kaeser.

Jan. 24-26. Vermont Farm Show, Barre Auditorium, Barre, Vermont. For information contact Everett A. Willard, Manager, Vermont Dept. of Agriculture, 116 State Street, Montpelier, Vermont 05602.

Jan. 25-Feb. 5. Southwestern Exposition and Fat Stock Show, Fort Worth, Texas. Guernseys will be judged Feb. 4 (jr. & open).

FEBRUARY

Feb. 10-19. San Antonio Livestock Exposition, San Antonio, Texas. Guernseys will be judged Feb. 17 (jr.) and Feb. 18 (open)

Feb. 22-Mar. 5. Houston Livestock Show and Rodeo, Houston, Texas.

MARCH

Mar. 29-Apr. 9. Florida State Fair, Tampa, Fla.

EXCERPTS FROM SALE REPORTS OF THE LAST SIX MONTHS

BAYVILLE FARMS DISPERSAL, Virginia Beach, Va.: "A total of 335 purebreds were sold for $142,455, an average of $425.23, and the 18 grades averaged $246.66." The Knight Farm Dispersal, Kingston, Wis.: "The 56 registered cows averaged $885.27 while the very good grade cows in the Knight herd averaged just $708.33."

This built-in value of registered cows has to be recognized as a long-term business asset. **Every dairy herd sells out, or disperses, sometime.** With papers, the herd sale value will be increased by several hundreds of dollars—without papers, purebreds are worth only the price of grades.

For added income and protection of your investment, keep your registrations up-to-date.

Register Your May Calves Now

Before They Reach 8 Months Of Age

Early Registration Saves $ $ $

REGISTRATION FEES

Age of Animal	Females AGCC Members	Females Non-Members	Males AGCC Members	Males Non-Members
Under 8 months	$ 7.50	$ 8.50	$15.00	$17.00
8 to 12 months	9.50	10.50	19.00	21.00
12 to 24 months	18.50	19.50	37.00	39.00
Over 24 months	26.50	27.50	53.00	55.00

Russell F. Pattington

RUSSELL F. PATTINGRON, 81, Maplehurst Farm, Scipioville, N. Y., died in Auburn Memorial Hospital Tuesday, October 4, 1977.

He was born in Ledyard, the son of the late Franklin and Mary Louise Pattington, attended Sherwood Select School and Auburn Business School. He was a member and former elder of the Scipioville Presbyterian Church, a member of Sherwood Grange for 60 years and a past master.

Mr. Pattington was a member of the Sherwood Central School Board for 13 years; the former president, superintendant and an honorary trustee of the Scipioville Evergreen Cemetery Association. He was a member of The American Guernsey Cattle Club since 1956, the Finger Lakes Guernsey Cattle Club, Cayuga County Farm Bureau and Extension Service, and the Cayuga-Owasco Lakes Historical Society.

Surviving are his wife, Helen Bradley Pattington; a son, Bradley W. Pattington, and a granddaughter.

Those desiring are invited to send contributions to the Carlyle Bradley Memorial Fund at Cayuga-Owasco Lakes Historical Society in Moravia, or to the Poplar Ridge Instant Aid.

E. Baker Pyle

E. BAKER PYLE, Malvern, Pa., died September 7, 1977 at the age of 83. His first Guernseys were bought by his father from A. J. Cassatt's Chesterbrook Farms, in 1906.

Baker, who took over the farm in 1926, had been a Guernsey farmer for 50 years and was a charter member of the Pennsylvania G.B.A., and a member of The American Guernsey Cattle Club since November 1932. Every animal on the farm was bred by Mr. Pyle.

His first bull was Langwater Starshoot; later he used McDonald Farms bulls. He attended many national sales, tested his cows and enthusiastically supported the Junior programs including 4-H and FFA.

Harold Pyle, his son, is continuing the Guernsey herd. He is also survived by his wife, and a daughter, Mildred Welch.

AGRI-GRAPHIC SERVICES
"The Picture People"

DANNY WEAVER
Cary, Ill. 60013
312—639-5723

KEN D. VIAL
Fresno, Calif.
209—224-1334

KATHY DeBRUIN
Cary, Ill. 60013
312—639-5723

BRUCE PICKERING
Oakville, Ontario
416—845-6749

MAGGIE MURPHY
Tully, N. Y.
315—696-8763

Toles Photography
Cobleskill, N.Y. 12043
– Quality Livestock Photography
– Reprints from Strohmeyer, Carpenter, Wetmore, Mann, Dick James, and Toles originals.
Phone (518) 234-7151

DAIRY CATTLE
PHOTOGRAPHER
Craig Johnson
Route 4 Woodland Heights
SWEETWATER TENN 37874
Telephone 615 337 3631

Subscribe to the Journal

CLASSIFICATION SCHEDULES FOR 1978, 1979 and 1980

In order to prepare pre-printed worksheets, applications listing animals to be classified must be submitted to The American Guernsey Cattle Club 30 days before an area schedule begins to guarantee a place in the schedule. Applications may be obtained from your field representative or by writing The American Guernsey Cattle Club.

Area	1978	1979	1980
Texas, Louisiana	Jan. 6-12	Fall	None
Maryland, Virginia, North Carolina, Eastern Tennessee, Eastern West Virginia	Jan. 16-26	Fall	None
*OHIO, WEST VIRGINIA	Feb. 1-17	Fall	None
Illinois, Indiana	Feb. 27-Mar. 15	Fall	None
Kansas, Nebraska, Missouri, Arkansas, Oklahoma	Apr. 10-26	Fall	None
Michigan	May 18-28	Fall	None
Eastern Pennsylvania, Delaware, New Jersey	June 12-21	Fall	None
Iowa, Minnesota, North Dakota, South Dakota	July 17-31	Fall	None
Eastern Oregon, Washington, Idaho, Montana, Wyoming	Aug. 14-25	None	Spring
Colorado, Utah, Nevada	Aug. 25-28	None	Spring
Arizona, California, New Mexico	Oct. 16-Nov. 3	None	Spring
Western Pennsylvania	Nov. 13-21	None	Spring
Eastern New York, New England	None	Spring	Fall
Kentucky, Tennessee	None	Spring	Fall
Western Washington, Oregon, Humbolt Co., California	None	Spring	Fall
Wisconsin	None	Spring	Fall
Florida, Georgia, South Carolina, Mississippi, Alabama	None	Spring	Fall
Western, Central, Northern New York	Dec. 5-16, 1977	Spring	Fall

***Application for this schedule must be received in The American Guernsey Cattle Club, Peterborough, N. H. not later than January 1, 1978.**

CALIFORNIA GUERNSEYS

Mil . . .
A Leader in M — I — L — K

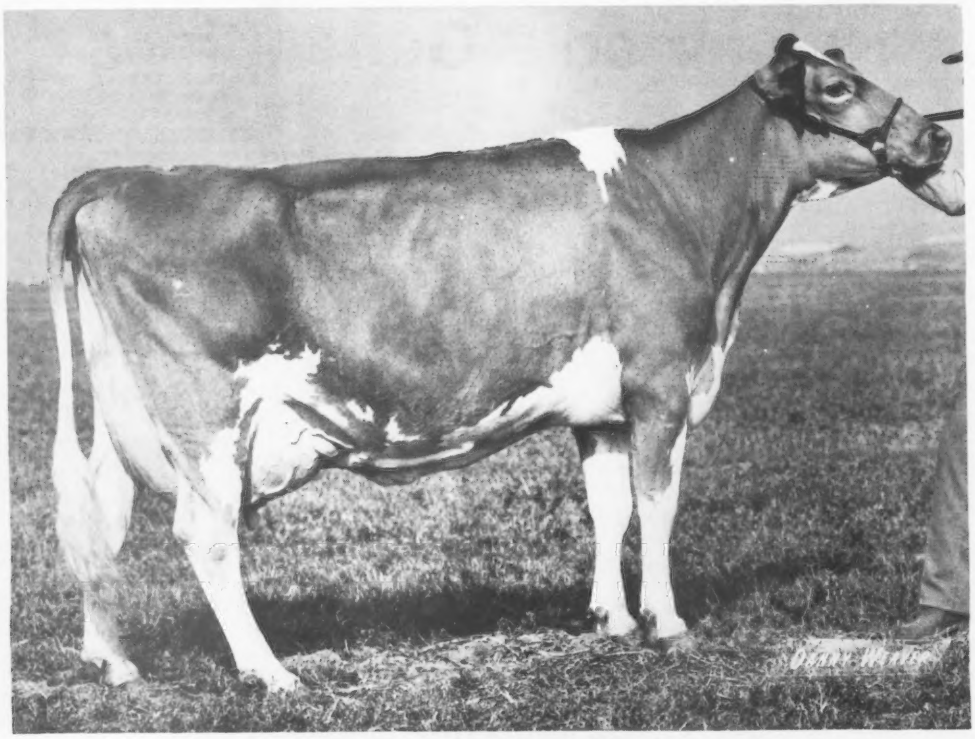

Myown T Hornets Mil — 92

- • • • Second consecutive class leader record
  second place milk — 23040M — 890F — 305days—2x
- • • • Class leader in 1976 — 24530M — 1189F — 365days—2x
- • • • Cow Index 9/77: +1523M +55F 41%Rpt.
- • • • Classified three times: 3y 7m — 1975 — VG—89.0
  4y 5m — 1976 — E—93.0 5y 3m — 1977 — E—92.0
- • • • Due in May to Deacon
- • • • Mil's Hollirex daughter coming in now at Sunset Ridge

Lone Palm
GUERNSEYS
Guernseys with a Future
George and Amelia Orisio
Richard and Ray Orisio
Phone (209) 686-357 or 686-0883
2608 Ave. 199
Tulare, California 93274

SUNSET RIDGE FARM
Guernseys Since 1934
R. D. Wilson
St. Charles, Iowa 50240
Ph. 515—396-2427

For Real California Value in Dairying — Contact These Advertisers or
Mrs. Peggy Orisio, Administrative Sec.
California Guernsey Cattle Club
2608 Ave. 199, Tulare, Calif. 93274 — Tel: 209—686-0883

KIND WE BREED & SELL

Homebred 2 Generations

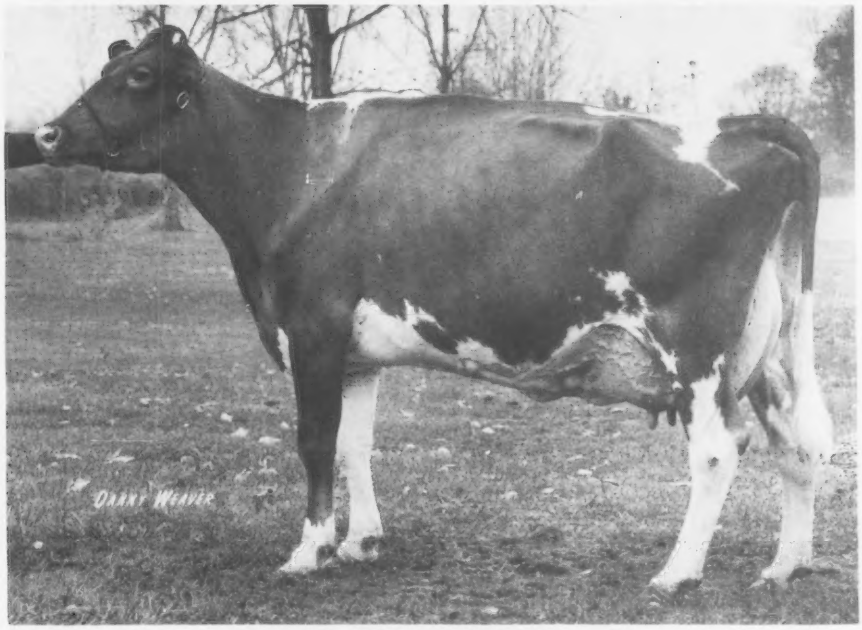

Sunset Ridge HDF Brenda

A Dari Fayvor out of a Top Hornet

- We are pleased to announce that Ridgeway Farm recently purchased Brenda. Congratulations on winning Grand Champion at Kentucky.
- For those who saw her in Kentucky, we ask this question — was there a taller, sharper, better uddered cow shown in 1977?
- Brenda's full sister is at Sunset Ridge.

Wilsons CTH Beauty (E–91.5)

SUNSET RIDGE FARM
Guernseys Since 1934

R. D. Wilson
St. Charles, Iowa 50240
Ph. 515–396-2427

CALIFORNIA GUERNSEYS

Thanks Andy —

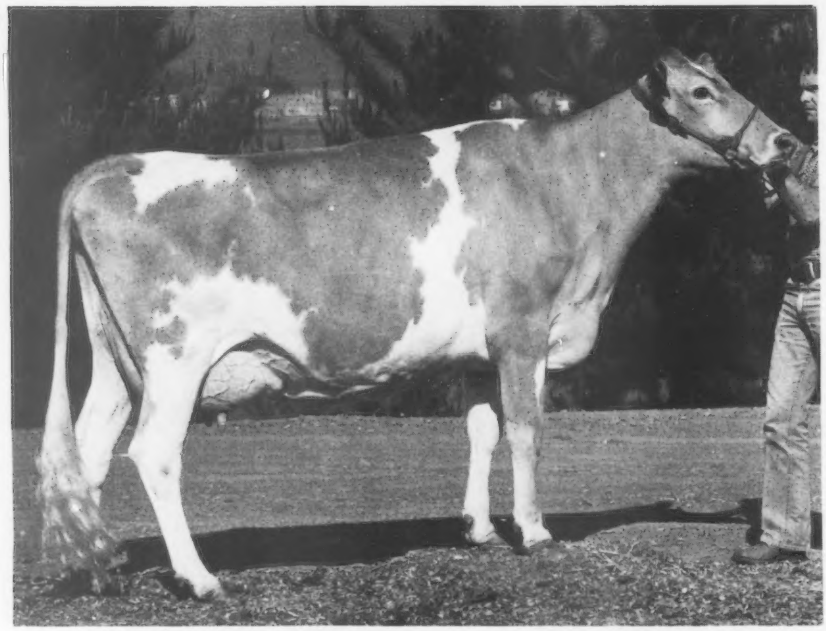

Poly Dari Myrtess — Excellent

14,000—654—2-10—DHIR—305—2x

14,350—644—3-10—DHIA—338—2x

No one was in a position to know as much about **Myrtess** as Andy Lancaster—since he had milked her since she calved as a 2-year-old. Naturally we were pleased that Andy could buy her in the Western National Sale and we hope she will be an important member of Andy's herd when he graduates from Cal Poly.

California Polytechnic State University

San Luis Obispo, California

For Real California Value in Dairying — Contact These Advertisers or
Mrs. Peggy Orisio, Administrative Sec.
California Guernsey Cattle Club
2608 Ave. 199, Tulare, Calif. 93274 — Tel: 209-686-0883

Maryland 4-H judging team, high in hudging Guernseys and all breeds at the Ninth Pennsylvania All-American contest. Left to right: John Blyholder, Mechanicsburg, Pa., who presented the team with pen and pencil sets; Mrs. Brucie Bassler, Rocky Ridge; Ralph W. Shank, Jr., Hagerstown; Terry Schenning, Bel Air; Dennis Patrick, Daisy; and Coach Jeffrey D. Myers, Westminster.

University of Maryland judging team, high in judging Guernseys and all breeds at the Ninth Pennsylvania All-American contest. Left to right: John Blyholder, who made the presentation of pen and pencil sets; Betsy Merchant, Walkersville; Roy W. Crow, Kennedyville; Michael D. Weimer, New Oxford, Pa.; Charles R. Fisher, Columbia; Jerome D. Myers, Westminster; and Coach Dr. J. Lee Majeskie, assistant professor of dairy science at the College Park campus.

NINTH PENNSYLVANIA ALL-AMERICAN INVITATIONAL YOUTH DAIRY CATTLE JUDGING CONTEST

THE NINTH Pennsylvania All-American Dairy Cattle Judging Contest sponsored by the Pennsylvania All-American Dairy Show, Charles A. Itle, manager, was held September 26. The superintendent of the contest was Harry F. Roth, Atlantic Breeders Cooperative, Lancaster, Pa., and he was assisted by Lee H. Kilmer (4-H); James C. Fink (FFA), and A. E. Branding (Intercollegiate). The official judges for the Guernsey contest were Robert McLaughlin, field representative, Winston-Salem, N. C., and Samuel Minor, Washington, Pennsylvania.

4-H Division

First in the 4-H Division in judging Guernseys was Brenda Sanford, Deckerville, Mich.; tied for second were Ralph W. Shank, Hagerstown, Md., Billy B. Walker, Columbia, Ky., and Julie Corriher, Mooresville, N. C.; and in fifth place was Christine Wolfinger, Rochelle, Virginia.

First in 4-H in judging all breeds was James Tipton, Taylorsville, Kentucky. Tied for second were Ralph W. Shank, second in Guernsey judging and Keith McLean, Amsterdam, Ohio. Fourth went to Steve Dalton, Powhatan, Va., and in fifth place was Luann Easterday, Camden, Michigan.

The high five teams in judging Guernseys and their order of finish were: Maryland, Michigan, North Carolina State, Illinois and Wisconsin.

The high teams in the all breeds judging were Maryland, Kentucky, Virginia, Ohio and Michigan.

FFA Division

In judging Guernseys, John Doody, Damascus, Md., and Ned Smith, Frankfort, Ind., were tied for first with 92 points each; third went to Carol Wright, Cazenovia, N. Y.; fourth to Tom Milin, Cazenovia, N. Y., and fifth to James Knight, Airville, Pennsylvania.

The high five in judging all breeds were John Doody, also first in judging Guernseys; Brian Davis, Middlebrook, Va.; Tom Milin, fourth in judging Guernseys; Alethia Woodfield, Damascus, Md.; and Ned Smith, second in judging Guernseys, tied with Alan Stowers, Kirklin, Ind., for fifth place.

The five high teams in judging Guernseys were from New York, Pennsylvania, Indiana, Maryland and Virginia, respectively.

The five high teams in judging all breeds were from Maryland, Virginia, Indiana, New York and Ohio.

Intercollegiate

In judging Guernseys, first went to Sue Easterday, Michigan State University; Burke Walker, Cornell University, was second; tied for third were Roy Crow, University of Maryland and Roy Michels, Southern Illinois University; in fifth place was Jerry Myers, University of Maryland.

The top five in judging all breeds were Jerry Myers, fifth in judging Guernseys; Sandra Haag, Cornell University; Walter Owens, University of Wisconsin–River Falls; Cynthia Duncan, Delaware Valley College; and Dan Kelly, University of Wisconsin–Platteville.

The five high teams in judging Guernseys were from the University of Maryland; Cornell University; University of Minnesota–St. Paul; Southern Illinois University and Virginia Tech.

The top five teams in judging all breeds were from the University of Maryland, Cornell University, Delaware Valley College, Ohio State University, and the University of Wisconsin–River Falls.

Jacob C. Andresen

LONGTIME GUERNSEY breeder Jacob Christian Andresen, 73, passed away February 6, 1977 after a year of serious illness. This Fresno, Calif. dairyman started his operation on 20 acres with nine cows in 1933.

A substantial operation continued, but they added their first purebred Guernseys in 1951 and 1953. To expand the breeding program even further Andresens purchased an entire herd of 80 females and three bulls from E. E. Welch, Fresno, in 1956.

As years progressed, J. C. Andresen expanded his set-up to more than 1,000 acres and a modern dairy of more than 400 cows. The herd produced many show-winning individuals. The farming included large grape and cotton crops.

Active in community activities, Andresen served on the school board, and as president of the drag racers association. He was a member of The American Guernsey Cattle Club since May 10, 1954, the California Guernsey Cattle Club, and Fresno County Farm Bureau. For many years, the J. C. Andresen dairy sponsored dairy judging contests for schools throughout the state and Fresno State College. This dedication earned him the FFA Honorary State Farmer degree.

Besides their personal achievements, Andresen and his wife LaVell, had three well-known sons, Conrad Lee, Jacob C., and Donald, who were active in the Guernsey set-up, judging and FFA.

He is survived by his wife and three sons; two sisters, Annie C. Leighton, Berkeley, and Elvira Ellisberg, San Francisco; three brothers, Emil, Willie and Harry Andresen, all of Fresno; seven grandchildren, and one great-granddaughter.

1977 National Guernsey Show

Fresno District Fairgrounds, Fresno, California

150 Head — 72 Heifers — 78 Cows

Winners Row

PREMIER BREEDER – PREMIER EXHIBITOR

BAY MEADOW FARM, W. Arnold Kessler & Family – Premier Breeder. Exhibits First place Best Three Females. First place Senior Get on Clovelly Top Hornet progeny for second consecutive year.

LONE PALM GUERNSEYS, George, Amelia, Richard, Ray Orisio and Families – Premier Exhibitor. Win Eves Type and Production Trophy and Golden Pail Award.

CHAMPIONS

Grand Champion Cow to "Dorothy" of Dutch Mill Farm. Reserve honors to Aged Cow, of Beetchenow Farms, family of National Guernsey Queen.

Junior Champion to junior yearling heifer owned by Coulee Crest Farm. Heifer calf from Jualmi Farm won Reserve in Open Show and Junior Champion in Junior Show.

Champion Uddered Cow to 2-year-old "Champion" daughter from Cal Poly

Donald Giacomini and Family took Produce of Dam on Clover Jack Copy Chris daughters

Washington emerges with Top State Herd for Fifth Consecutive Year!

POWERFUL, PRODUCTIVE, and well-bred Guernseys paraded at the 1977 National Guernsey Show held October 13 and 14 at Fresno District Fairgrounds, California. Judge Lee Housley, Ridgeway Farm, Riceville, Tenn., and Consultant Judge Russell Wirt, Maple Leaf Farm, Lewiston, Minn., impressed ringside with their team workmanship and careful studying of each individual in every class.

Judge Housley requested that a picture be taken of the champion row. Ringside and exhibitors listened intently as he expressed his feelings on the depth of quality throughout all classes.

Cameras were flashing continually as the judges lined up the 150 Guernseys exhibited by 56 breeders from seven states.

Female Classes

Winning the heifer calf class out of 25 individuals was Jualmi Jess Deanna, bred and owned by Jualmi Farm, New Palestine, Indiana. "Deanna" also won reserve junior champion and placed first and junior champion in the National Junior Show at Fresno. Second place was taken by Brookview Shielas Fanny. This heifer also placed second in the Junior Show and is bred and shown by Brookview Farm, West Salem, Wisconsin. Lone Palm Sultan Judy Jane, Lone Palm Guernseys, Tulare, Calif., pulled into third place.

In a class of 26 junior yearling heifers, Judge Lee Housley awarded top honors to Banners Fay, owned by Donald Peterson, Coulee Crest Farm, Cashton, Wisconsin. "Fay" also earned the junior champion award. The 1977 Outstanding Guernsey Youth, Henry J. Giacomini, Ferndale, Calif., bred and exhibited the second place yearling, Clover Jack Zoro Peggy, sired by Clover Jack Dari Zoro. In the Junior Show, "Peggy" placed first and took reserve junior champion. Third place animal was an Olympic View B Maverick daughter, Rozelyn M Seseme, shown by Rozelyn Farm; Lynden, Washington.

Jualmi Farm topped another two classes with their senior yearling, Jualmi Jess Anita. She won first place in both Open and Junior Shows. Leading into second place was Lone Palm Atlantic Pearline, a Brockwell B Atlantic daughter shown by Steven Orisio, Tulare, California. Markwell A M Daylight, owned by Mark Van Mersbergen, Lynden, Wash., took third place. "Daylight" is by Rosewood Nonas Ambassador and out of an Excellent dam.

For the second consecutive year, a class of senior yearlings in milk was judged. Six heifers contended for first place and best udder, which were both taken by Lone Palm Navajo Ione, Lone Palm Guernseys. "Ione" is sired by one of the herd's own bulls now in A.I., Lone Palm Index Navajo. His 9/77 USDA P.D. Summary is +578M, +18F, 42% Rpt., +$52.

Olympic View M Zinna, owned by Tina Lancaster, Sequim, Wash., won second place, second best udder, and is also sired by a home bull now in A.I., Olympic View B Maverick. His 9/77 USDA P.D. Summary increased to +1,103M, +48F, 74% Rpt., +$115. "Zinna" topped the Junior Show class.

Placing third in Open and second in Junior Show was Sildons Zeniths Jan, bred by Donald Silacci, Petaluma, Calif., and exhibited by Robin Ann Dias, Stevenson, California.

In the two-year-old class that numbered 23 head, Judge Housley and Consultant Wirt found the champion uddered cow. She was fourth place, Poly Champion Kara, exhibited by Cal Poly, San Luis Obispo, California.

Topping the two-year-old class was Rozelyn M Satin, another daughter of "Maverick." "Satin" was second highest animal sold in the 1977 Western National Guernsey Sale. Rozelyn Farm consigned her and Jim Wetterich, Grand Mesa View Guernseys, Cedaredge, Colo., purchased her for $4,700.

Lone Palm Guernseys exhibited both the second and third place two-year-olds. Second in both the class and udder was a "Top Hornet" daughter, Win Crest T H Vada, bred by Kenneth J. Winters, Junction City, Oregon. Third was Lone Palm Atlantic Barbra Bea, bred by George and Amelia Orisio.

In an outstanding three-year-old class, Bay Meadow Hornets Honeydew won both first place and first udder. This "Top Hornet" daughter stood in the winning best three females and senior get of sire, also exhibited by W. Arnold Kessler, Galt, California. Out of the 18 three-year-

First Place Winners

Jualmi Jess Anita, first prize senior yearling heifer, owned by Dean Mithoefer, New Palestine, Indiana. Sire: Valley Set Champ Jesse. Dam: Maplewood A B Billys Amy.

Lone Palm Navajo Ione, first prize senior yearling in milk, owned by Lone Palm Guernseys, Tulare, California. Sire: Lone Palm Index Navajo. Dam: Cleverlands Nona Iona.

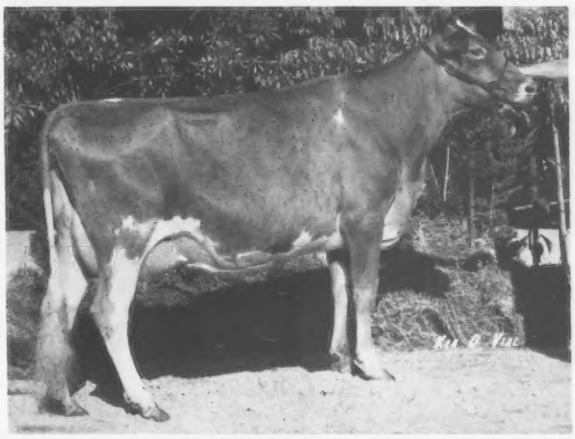

Rozelyn M Satin, first prize cow, two years and under three, winner of the American Guernsey Cattle Club Trophy, owned by Rozelyn Farm, Lynden, Washington. Sire: Olympic View B Maverick. Dam: Rozelyn F P Sadie.

First Place Winners

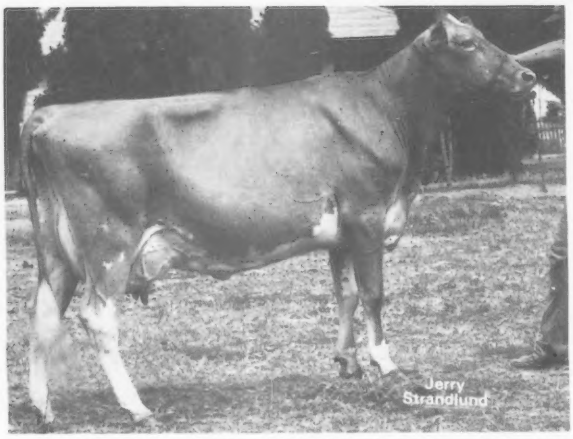

Bay Meadow Hornets Honeydew, first prize cow, three years and under four, owned by W. Arnold Kessler, Galt, California. Sire: Clovelly Top Hornet. Dam: Bay Meadow Daylos Honey Girl.

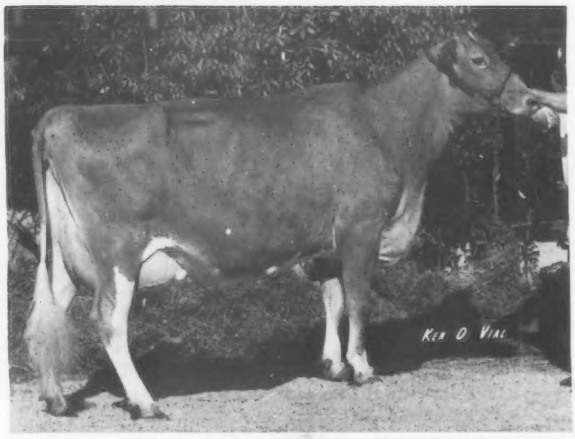

Western Glow P N Beloved, first prize cow, four years and under five, owned by Copper State Dairy, Wellton, Arizona. Sire: Cedarbrook Pollys Nance. Dam: Western Glow Dukes Beverly.

First prize senior get of Clovelly Top Hornet, winner of the Select Sires Trophy, shown by W. Arnold Kessler, Galt, California.

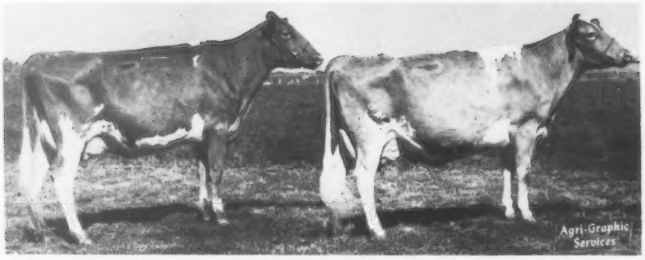

First prize produce of Clover Jack Copy Chris, winner of the Franchester Farms Trophy, shown by Donald Giacomini, Ferndale, California.

First prize best three females, winners of the Bill Jones Trophy, shown by W. Arnold Kessler, Galt, California.

olds came second place and second udder Will O West Nance Beauty, sired by Cedarbrook Pollys Nance and shown by Jim Van Mersbergen, Lynden, Washington. A Western Glow Darimost daughter bred and exhibited by Donald Giacomini, Ferndale, Calif., took third place. Clover Jack Dari Celia was also a member of the winning produce of dam.

Earning both first place and best udder in the four-year-old class was Western Glow P N Beloved, a Cedarbrook Pollys Nance daughter, bred by Western Glow and shown by Copper State Dairy, Wellton, Arizona. To round off a perfect day, "Beloved" sold to William M. Askew, Hilmar, Calif., for $10,100 in the Western National Sale. She was the highest selling of 21 head.

In second place was Bay Meadow Fayvor Ruth, owned by W. Arnold Kessler. The three-year-old joined the Dutch Mill Farm "Fayvors" after the Western Sale.

Rozelyn Duke Mitzi won third place honors. She is a Western Glow M B Duke daughter both bred and shown by Rozelyn Farm.

Judge Housley named fourth place Clover Jack C Shirlene as second best udder. "Shirlene" was purchased as a heifer by George H. Wetterich, Jr., Cedaredge, Colo., at the 1975 Pacific Northwest Convention Sale.

The judges selected first place aged cow, Tannery Hill Fayvors Dorothy to be senior and grand champion cow. This powerful cow was bred by Henry Borden, exhibited by Roy E. Jacobs & Sons, Sparta, Wis., and also earned second best udder.

Placing next to "Dorothy" as both second aged cow and udder, reserve senior and reserve grand champion, was Beetchenow Farms Jills Judith. "Judith" comes from the family herd of Edward Beetchenow, father of National Guernsey Queen Vicki Beetchenow, Monroe, Washington.

Third place cow in Open was the Junior Show's grand champion, Len Acres Darimost Doreen, owned by Donald Van Mersbergen, Lynden, Washington. She is by "Darimost" and was bred by Byron Lenssen, Lynden.

In this quality class of aged cows also stood the Joe Eves Type and Production Trophy and Golden Pail Award winner. Fourth place Cleverlands Success Ethalita, bred by George Clever, Tracy, Calif., and owned by Lone Palm Guernseys, is a Hanover Hill Fame Success daughter. "Success" has a 5/77 USDA P.D. of +577M, -2F, 97% Rpt., +$31. Ethalita's DHIR record history includes 16,280 – 609 – 2-02 – 305 – 2x; 22,600 – 903 – 3-01 – 365 – 2x, and her winning record 17,930 – 746 – 4-09 – 305 –2x.

Group Classes

Junior get of sire class was won by Olympic View B Maverick progeny exhibited by Cal Poly.

In the senior get class, Bay Meadow Farm earned first place with the Clovelly Top Hornet daughters who showed power and uniformity throughout. Second went to Roy E. Jacobs & Sons on get of Housleys Dari Fayvor, and third to Myron W. Lancaster, Sequim, Wash., on progeny of "Darimost."

As mentioned earlier, produce of dam was won by Clover Jack Copy Chris; Myron W. Lancaster's produce of Olympic View B Flirt placed second; third honors went to Peter D. Giacomini, Ferndale, Calif., on produce of Rosewood B Shirley.

Bay Meadow won best three females; Donald Giacomini was second; and Olympic View Farm took third.

Once again taking state herd was the ambitious Washington group that cooperate and work together as a strong team. Native California took second and Midwestern Wisconsin placed third.

Both the premier awards went to family operations. The well-bred Bay Meadow show string earned premier breeder and Lone Palm Guernseys, solid contenders and winners throughout the show, won premier exhibitor.

Handling the show this year was a new crew under the supervision of Andy Anderson. Field Representatives Cliff Orr and Hans Leuthold joined with Anderson and did an outstanding job of keeping both the pre-show preparations and the show moving at a good pace. Executive Secretary Max L. Dawdy introduced the judges, AGCC personnel, special guests, and talked with people on the ringside and in the barn about The American Guernsey Cattle Club.

With the quality of a show like this, the eagerness of buyers at the sale that evening, the competitive spirit of the showmen, but the cooperation shown by all, the Royal Guernsey Breed can look to an even brighter future for its youth in the show-ring.

Following is a list of awards:

SENIOR AND GRAND CHAMPION FEMALE

Tannery Hill Fayvors Dorothy, Roy E. Jacobs & Sons, Sparta, Wis.

RESERVE SENIOR AND RESERVE GRAND CHAMPION FEMALE

Beetchenow Farms Jills Judith, Beetchenow Farms, Monroe, Wash.

JUNIOR CHAMPION FEMALE

Banners Fay, Donald Peterson, Cashton, Wis.

RESERVE JUNIOR CHAMPION FEMALE

Jualmi Jess Deanna, Kathy Mithoefer, New Palestine, Ind.

HEIFER CALF (25)

1, Jualmi Jess Deanna, Kathy Mithoefer, New Palestine, Ind.; 2, Brookview Shielas Fanny, Renee D. Rhyme, West Salem, Wis.; 3, Lone Palm Sultan Judy Jane, Lone Palm Guernseys, Tulare, Calif.; 4, Rockyhill Maverick Ramona, Olympic View Farm, Sequim, Wash.; 5, Dutch Mill Fernandos Dee, Ben Crocker & Family, Belmond, Iowa; 6, Pat Mar R Princess Jenny Lee, Jo Jo Miller, Paso Robles, Calif.; 7, Olympic View A Flea, Olympic View Farm; 8, Clover Jack DW Christie, Donald Giacomini, Ferndale, Calif.; 9, Markwell Fin Prince Joyce, Marvin Van Mersbergen, Lynden, Wash.; 10, Lone Palm J Benita, Steven Orisio, Tulare, Calif.

JUNIOR YEARLING HEIFER (26)

1, Banners Fay, Donald Peterson, Cashton, Wis.; 2, Clover Jack Zoro Peggy, Henry J. Giacomini, Ferndale, Calif.; 3, Rozelyn M Seseme, Rozelyn Farm, Lynden, Wash.; 4, Clover Jack Zoro Claudia, Donald Giacomini; 5, Melodie Lanes Polka Centennial, Kim Kaufman, La Salle, Colo., 6, Duamarlyn Emory Lucy, Ben Crocker & Family; 7, Lone Palm T H Effie, Lone Palm Guernseys; 8, Poly Mavis Beth, California Polytechnic State University, San Luis Obispo, Calif.; 9, Bay Meadow Mark Hera, W. Arnold Kessler, Galt, Calif.; 10, Sildons Princes Marie, Donald Silacci, Petaluma, Calif.

SENIOR YEARLING HEIFER (21)

1, Jualmi Jess Anita, Dean Mithoefer, New Palestine, Ind.; 2, Lone Palm Atlantic Pearline, Steven Orisio; 3, Markwell A M Daylight, Mark Van Mersbergen, Lynden, Wash.; 4, Lone Palm Atlantic Cindy, Brockwell Farm, Bow, Wash.; 5, Clover Jack DW Robin, Henry J. Giacomini; 6, Lone Palm T H Janet, Lone Palm Guernseys; 7, Bay Meadow Heinle Dorraine, W. Arnold Kessler; 8, Sildons Hornet Sal, Donald Silacci; 9, Melodie Lanes Ramblin Rose, Kim Kaufman; 10, Elderwood B Doris, Ben Crocker & Family.

SENIOR YEARLING HEIFER IN MILK (6)

1, Lone Palm Navajo Ione, Lone Palm Guernseys; 2, Olympic View M Zinna, Tina Lancaster, Sequim, Wash.; 3, Sildons Zeniths Jan, Robin Ann Dias, Stevenson, Calif.; 4, Shamrock Leader La Generous, Norman P. McClelland, Phoenix, Ariz.; 5, Mesa View Maverick Linda, George H. Wetterich, Jr., Cedaredge, Colo.; 6, Mini Meadows Royal Helen, Bruce Burrell, Orland, Calif.

COW, 2 YEARS AND UNDER 3 (23)

1, Rozelyn M Satin, Rozelyn Farm; 2, Win Crest T H Vada, Lone Palm Guernseys; 3, Lone Palm Atlantic Barbra Bea, Lone Palm Guernseys; 4, Poly Champion Kara, California Polytechnic State University; 5, Poly Princes Bev, California Polytechnic State University; 6, Thayers Tammy Prince Cindy, Richard H. Thayer, Broomfield, Colo.; 7, Clover Jack DW Dorsie, Donald Giacomini; 8, Clover Jack DW Joyce, Henry J. Giacomini; 9, Alder Ridge Nance Doreen, Ernest Ahrens, Chehalis, Wash.; 10, Markwell Premier Rosette, Marvin & Mark Van Mersbergen.

COW, 3 YEARS AND UNDER 4 (18)

1, Bay Meadow Hornets Honeydew, W. Arnold Kessler; 2, Will O West Nance Beauty, Jim Van Mersbergen, Lynden, Wash.; 3, Clover Jack Dari Celia, Donald Giacomini; 4, Poly Command Martha,

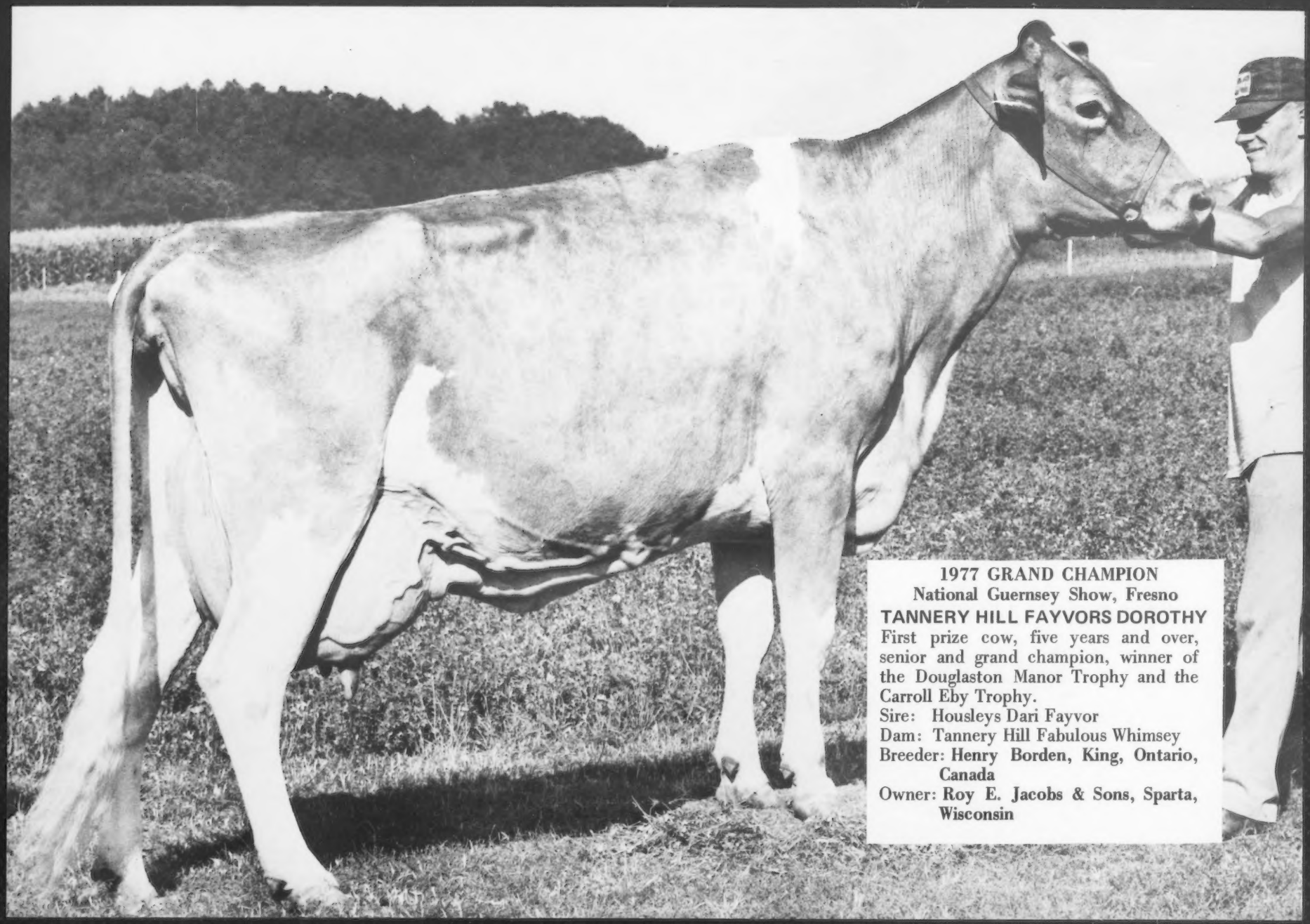

1977 GRAND CHAMPION
National Guernsey Show, Fresno
TANNERY HILL FAYVORS DOROTHY
First prize cow, five years and over, senior and grand champion, winner of the Douglaston Manor Trophy and the Carroll Eby Trophy.
Sire: Housleys Dari Fayvor
Dam: Tannery Hill Fabulous Whimsey
Breeder: **Henry Borden, King, Ontario, Canada**
Owner: **Roy E. Jacobs & Sons, Sparta, Wisconsin**

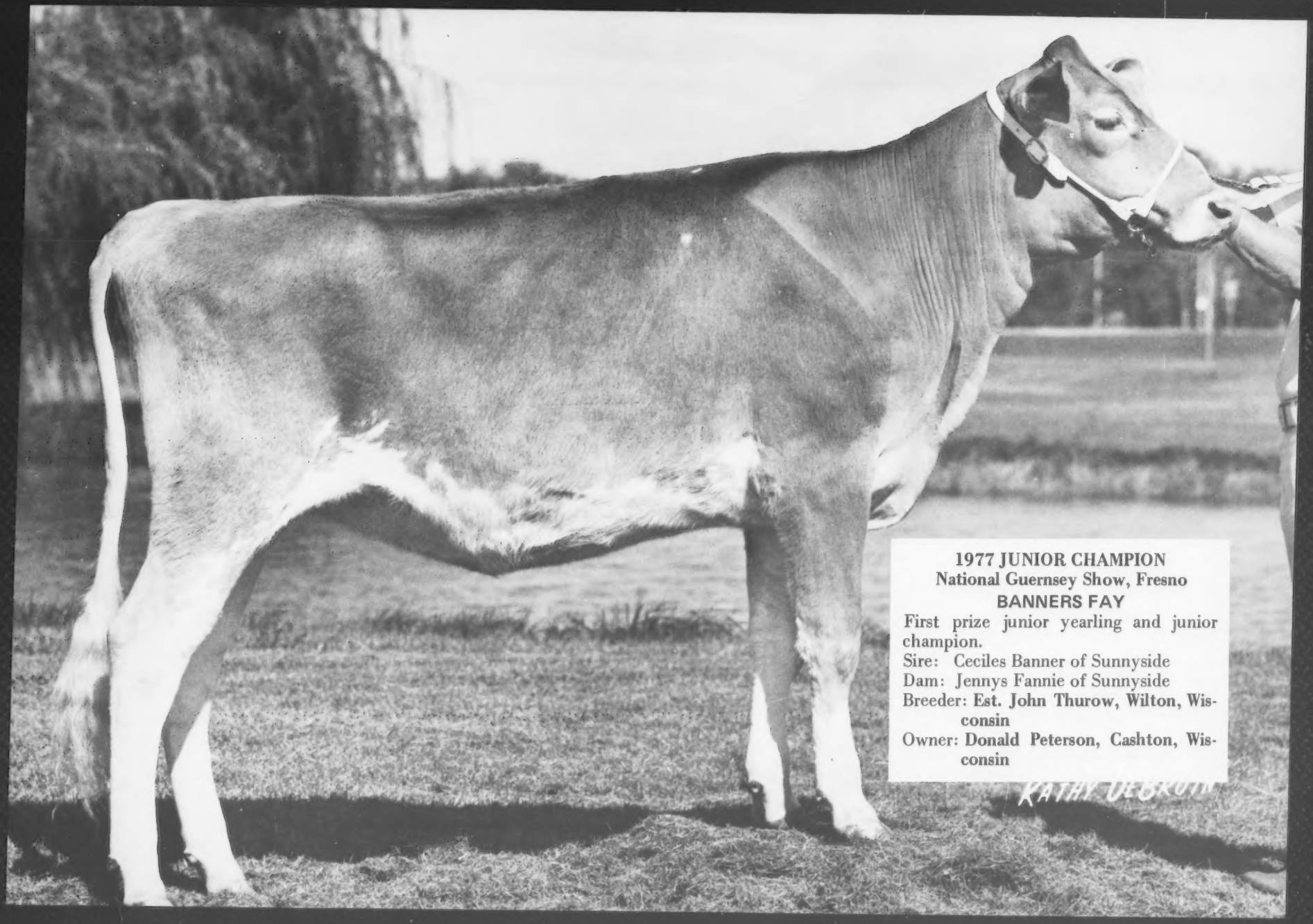

1977 JUNIOR CHAMPION
National Guernsey Show, Fresno
BANNERS FAY

First prize junior yearling and junior champion.
Sire: Ceciles Banner of Sunnyside
Dam: Jennys Fannie of Sunnyside
Breeder: **Est. John Thurow, Wilton, Wisconsin**
Owner: **Donald Peterson, Cashton, Wisconsin**

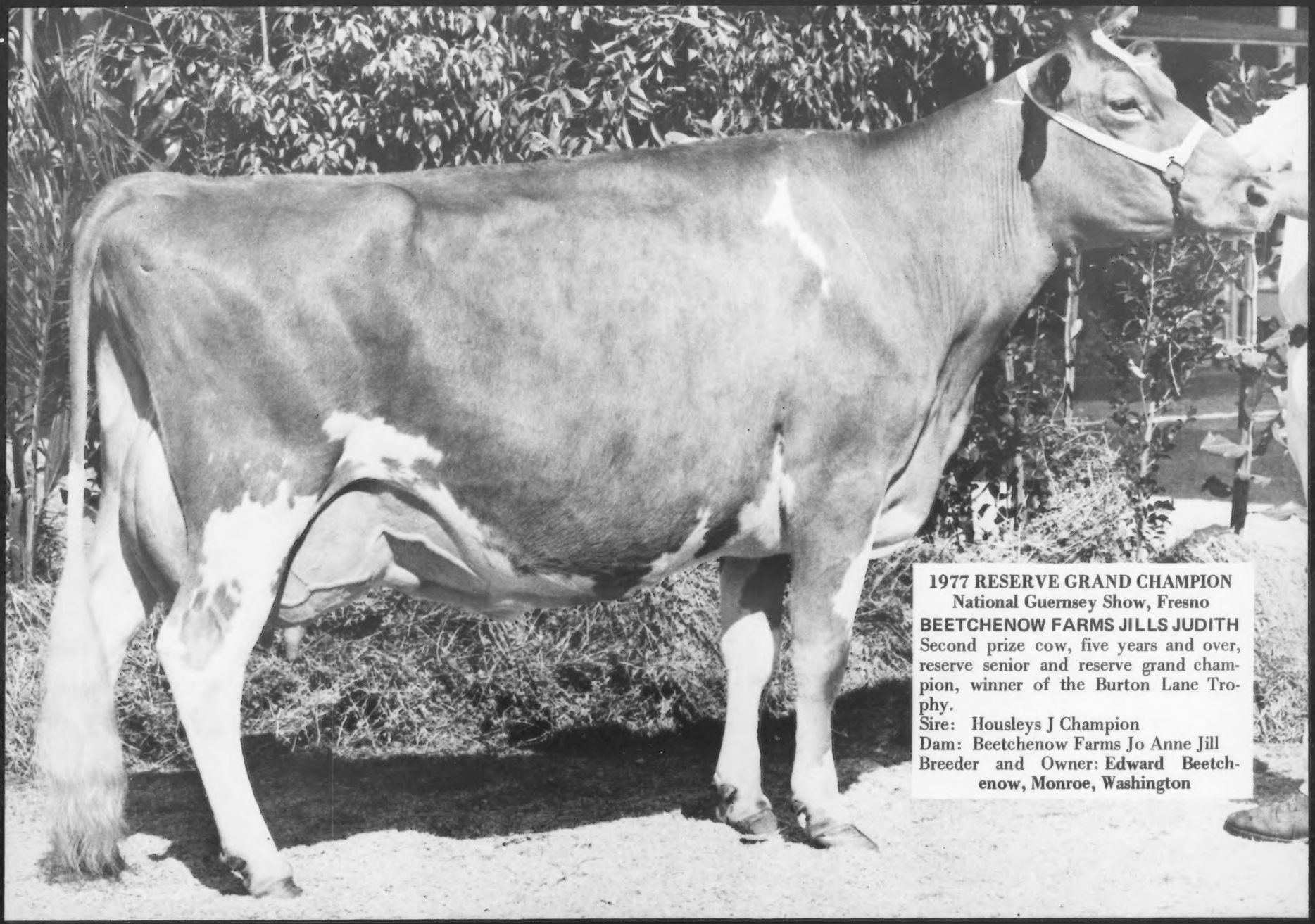

1977 RESERVE GRAND CHAMPION
National Guernsey Show, Fresno
BEETCHENOW FARMS JILLS JUDITH
Second prize cow, five years and over, reserve senior and reserve grand champion, winner of the Burton Lane Trophy.
Sire: Housleys J Champion
Dam: Beetchenow Farms Jo Anne Jill
Breeder and Owner: **Edward Beetchenow, Monroe, Washington**

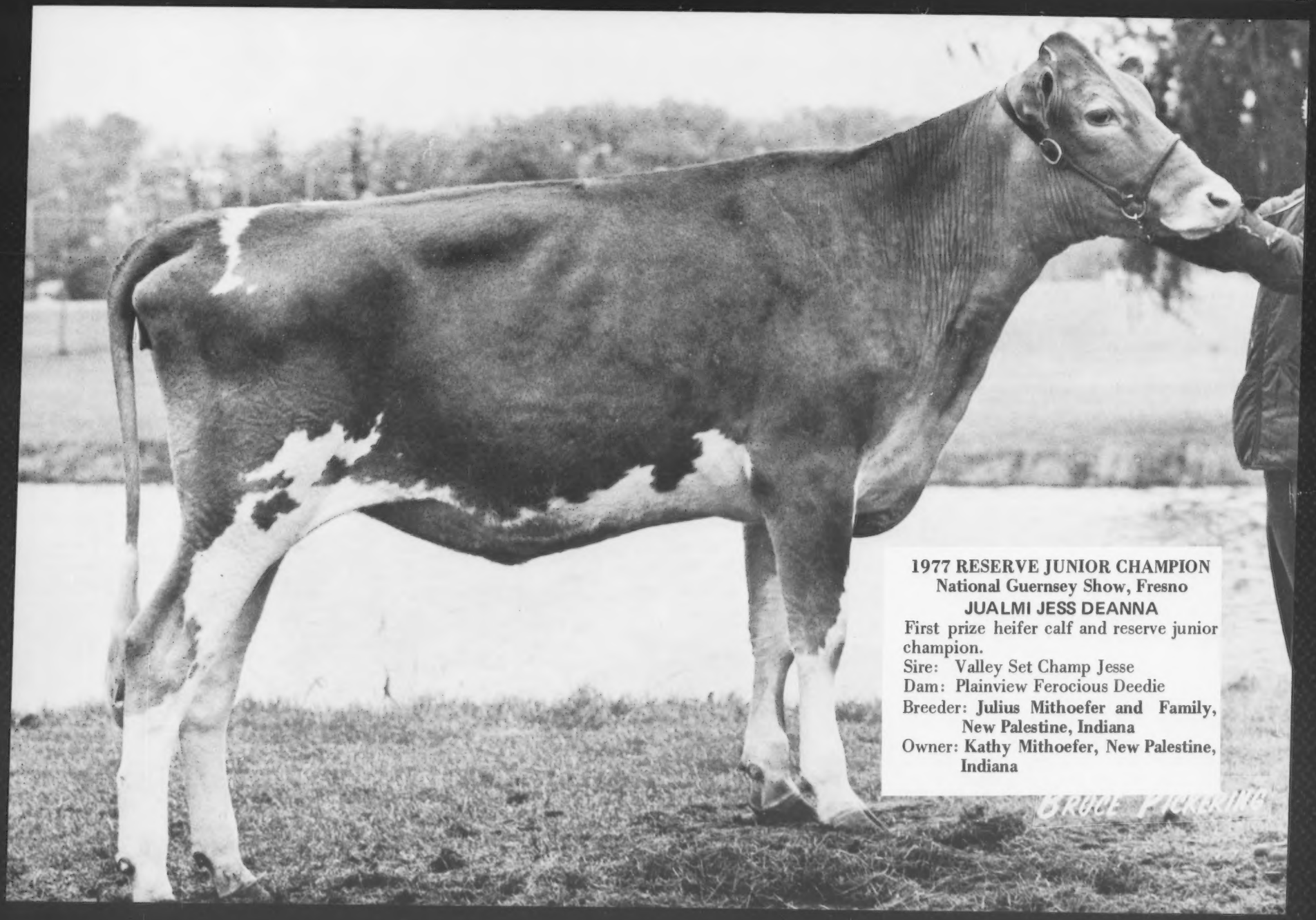

1977 RESERVE JUNIOR CHAMPION
National Guernsey Show, Fresno
JUALMI JESS DEANNA

First prize heifer calf and reserve junior champion.

Sire: Valley Set Champ Jesse
Dam: Plainview Ferocious Deedie
Breeder: **Julius Mithoefer and Family, New Palestine, Indiana**
Owner: **Kathy Mithoefer, New Palestine, Indiana**

Special Awards ...

Mary Masters; Mrs. & Mr. Roy E. Jacobs; Neal Jacobs at the halter of Tannery Hill Fayvors Dorothy; Dan Jacobs; Judge Lee Housley and Consultant Judge Russell Wirt; President Norman McClelland presenting the **Douglaston Manor Trophy** for senior and grand champion; Vicki Beetchenow, National Guernsey Queen.

Mrs. & Mr. Ed Beetchenow; Marvin Zweegman at the halter of Beetchenow Farms Jills Judith; Vicki Beetchenow; Art Knight presenting the **Burton Lane Trophy** for reserve grand champion.

Mike Harvey presenting the **American Guernsey Cattle Club Trophy** for first prize two-year-old to Marvin Zweegman; Myron W. Lancaster at the halter of Rozelyn M Satin; Vicki Beetchenow.

Linda Jansen, Oregon Guernsey Queen; Neal Jacobs at the halter of Tannery Hill Fayvors Dorothy; Roy E. Jacobs accepting the **Carroll Eby Trophy** for first prize aged cow from Walter Kibler.

Harmon Toone, Cal Poly, San Luis Obispo, accepting the **Meadow Lodge Trophy** for champion uddered cow, Poly Champion Kara, from Thor P. Koller; Jill Hinschberger, Washington Guernsey Queen.

Joe P. Eves presenting the **Joe Eves Type and Production Trophy** to Ray Orisio at the halter of Cleverlands Success Ethalita, Vicki Beetchenow.

Trophy Presentations

Ken Winters presenting the **Franchester Farms Trophy** for the winning produce of dam; the produce of Clover Jack Copy Chris; Henry and Donald Giacomini; Vicki Beetchenow.

Linda Jansen; Dave Handley presenting the **Bill Jones Trophy** for the first prize best three females to W. Arnold Kessler; Bill Askew; Leonard Vandenberg; Walter Kessler.

Cal Poly's junior get of Olympic View B Maverick, winner of the **Quail Roost Maxim Trophy**; Jerry Wagner; Jon Wheeler; Nancy Kidd, Lori Leonard; Paul Webber; Vicki Beetchenow.

R.D. Wilson presenting the **Select Sires Trophy** for first prize senior get of sire to W. Arnold Kessler on the get of Clovelly Top Hornet; Steve Orisio; Walter Kessler; Leonard Vandenberg; Bill Askew.

Max L. Dawdy presenting the **Gordon Hall Memorial Trophy** for premier breeder to W. Arnold Kessler; Walter Kessler.

Steven, Richard and Ray Orisio; Mrs. Amelia Orisio with the **Gordon Hall Memorial Trophy** for premier exhibitor.

Vicki Beetchenow; Ray Orisio at the halter of Cleverlands Success Ethalita, winner of the Golden Pail Award; Andy Anderson, superintendent of Fresno Fair, presenting the award.

Max L. Dawdy presenting the Revere bowl to Judge Lee Housley; Mrs. Lee Housley; Russell Wirt, consultant judge; Mrs. Russell Wirt.

California Polytechnic State University; 5, Dutch Mill Neros Beauty, Roy E. Jacobs & Sons, Sparta, Wis.; 6, Bay Meadow Hornets Heiress, Elizabeth W. Kessler, Galt, Calif.; 7, Valley Prides S Star, Marvin Van Mersbergen; 8, Neslekcim Copys Flower, Ann Mickelsen Snell, Fresno, Calif.; 9, Clover Jack DW Gladys, Daniel G. Giacomini, Ferndale, Calif.; 10, Olympic View D Fantastic, Cindy Lancaster, Sequim, Wash.

COW, 4 YEARS AND UNDER 5 (16)

1, Western Glow P N Beloved, Copper State Dairy, Wellton, Ariz.; 2, Bay Meadow Fayvor Ruth, W. Arnold Kessler; 3, Rozelyn Duke Mitzi, Rozelyn Farm; 4, Clover Jack C Shirlene, George H. Wetterich, Jr.; 5, Clover Jack C Cindy, Donald Giacomini; 6, Shamrock Lafayette Zinnia, Norman P. McClelland; 7, Olympic View D Faramina, Olympic View Farm; 8, Lone Palm Fortune Christine, Lone Palm Guernseys; 9, Dutch Mill Fayvors Faye, Roy E. Jacobs & Sons; 10, Magnolia Corporal Maysie, Ben Crocker & Family.

COW, 5 YEARS AND OVER (15)

1, Tannery Hill Fayvors Dorothy, Roy E. Jacobs & Sons; 2, Beetchenow Farms Jills Judith, Beetchenow Farms, Monroe, Wash.; 3, Len Acres Darimost Dorene, Donald Van Mersbergen, Lynden, Wash.; 4, Cleverland Success Ethalita, Lone Palm Guernseys; 5, Adohr Arthur Doreen, Norman P. McClelland; 6, Bay Meadow Dixie Lori, John S. Kessler, Galt, Calif.; 7, Lone Palm Index Mistic, Lone Palm Guernseys; 8, Bay Meadow Cedrics Nyla, W. Arnold Kessler; 9, Clover Jack Copy Sandy, Peter D. Giacomini, Ferndale, Calif.; 10, Hilmar Lad Judy, Dwayne Nelson, Hilmar, Calif.

BEST UDDERED COW

CHAMPION

Poly Champion Kara, California Polytechnic State University

SENIOR YEARLINGS IN MILK

1, Lone Palm Navajo Ione, Lone Palm Guernseys; 2, Olympic View M Zinna, Tina Lancaster

TWO-YEAR-OLDS

1, Poly Champion Kara, California Polytechnic State University; 2, Win Crest T H Vada, Lone Palm Guernseys.

THREE-YEAR-OLDS

1, Bay Meadow Hornets Honeydew, W. Arnold Kessler; 2, Will O West Nance Beauty, Jim Van Mersbergen.

FOUR-YEAR-OLDS

1, Western Glow P N Beloved, Copper State Dairy; 2, Clover Jack C Shirlene, George H. Wetterich, Jr.

AGED COWS

1, Beetchenow Farms Jills Judith, Beetchenow Farms; 2, Tannery Hill Fayvors Dorothy, Roy E. Jacobs & Sons.

JUNIOR GET OF SIRE

1, California Polytechnic State University on get of Olympic View B Maverick.

Winning Washington State Herd

Judge Lee Housley and Consultant Judge Russell Wirt with the championship class.

SENIOR GET OF SIRE

1, W. Arnold Kessler on get of Clovelly Top Hornet; 2, Roy E. Jacobs & Sons on get of Housleys Dari Fayvor; 3, Olympic View Farm on get of Western Glow Darimost; 4, Donald Giacomini on get of Arizona Farms Davinias Wistar; 5, George H. Wetterich, Jr. on get of Housleys J Champion.

PRODUCE OF DAM

1, Donald Giacomini on produce of Clover Jack Copy Chris; 2, Olympic View Farm on produce of Olympic View B Flirt; 3, Peter D. Giacomini on produce of Rosewood B Shirley; 4, Mario Bianchi, Jr., Fresno, Calif., on produce of FSC Darimosts Daylo; 5, California Polytechnic State University on produce of Poly Dari Betty; 6, Don Silacci on produce of Chedas Champion Mistress.

BEST THREE FEMALES

1, W. Arnold Kessler; 2, Donald Giacomini; 3, Olympic View Farm; 4, Lone Palm Guernseys; 5, California Polytechnic State University; 6, Rozelyn Farm; 7, George H. Wetterich, Jr.; 8, Marvin Van Mersbergen; 9, Donald Silacci.

STATE HERD

1, Washington; 2, California; 3, Wisconsin; 4, Arizona; 5, Colorado.

PREMIER BREEDER

W. Arnold Kessler

PREMIER EXHIBITOR

Lone Palm Guernseys

Letter

Dear Friends:

The World Guernsey Convention in Madison, Wisconsin will always hold many special memories. It was an honor to be selected National Guernsey Queen at the 100th Anniversary of The American Guernsey Cattle Club. The Guernsey people are the warmest, most friendly group I've been associated with and I'm sure everyone attending the convention felt this closeness and circle of friendship. The convention, my trip, and meeting all the wonderful people from the other countries as well as the United States has been a highlight of my life.

I'd like to express my thanks to The American Guernsey Cattle Club for making this possible, and for the silver charm and jug, and the beautiful roses. And thanks to all of you for the hospitality and warm friendship.

In Wisconsin I enjoyed the National Sale and Show very much, as well as the farm tours, Guernsey Cooperative, and the trip to the Dells. We also spent a night with the Jacobs family, owners of the Dutch Mill Farm.

After spending a week in Madison, I attended the Western National Sale and Show in Fresno, California. It was an honor to attend both National Shows, and congratulations to all participants and winners.

I then went to San Francisco and Tracy, and visited with Mr. and Mrs. George Clever at Cleverlands Guernsey Farm.

The Arizona Guernsey breeders invited me to their beautiful sunshine state, and to their state show. They treated me very royally, and had a full schedule of radio, newspaper, and magazine interviews, as well as tours of most of the Guernsey farms. During my visit I was a guest of the Walter Kibler family, owners of Markwood Enterprises, Inc. I also spent an enjoyable day at the Shamrock Dairy Plant in Phoenix, and it was a pleasure to see Mr. McClelland again. And, of course, it was great to see so many GOLDEN GUERNSEY products!

I am very proud to represent The American Guernsey Cattle Club and be associated with such a fine group of people. I will do my best to promote our Golden Breed and speak up for our delicious products.

If at anytime I can be of assistance to the Guernsey breeders in any state, I would be more than happy to serve in any way I can.

Looking forward to seeing and working with you this year.

May 1978 bring the best to all of you.

Sincerely,
Vicki Beetchenow
National Guernsey Queen
Rt. 2, Box 267
Monroe, Washington 98272

1977 National Junior Show

Fresno District Fairgrounds, Fresno, California

45 Head

CHAMPION ROW

For second consecutive year, Len Acres Darimost Doreen is first Aged Cow. She wins Senior and Grand Champion for Donald Van Mersbergen

Junior member Ernest Ahrens wins Reserve Senior and Reserve Grand with Two-Year-Old Alder Ridge Nance Doreen

Jualmi Jess Deanna — Reserve Junior Champion in Open and Junior Champion of the Junior Show for Kathy Mithoefer

First place Junior Yearling — Clover Jack Zoro Peggy — wins Reserve Junior Champion for Henry J. Giacomini

Washington wins First Junior State Herd for second consecutive year!

THE NATIONAL JUNIOR Show held at Fresno District Fairgrounds, Calif., on October 13, provided a quality show of 45 Guernseys. Junior showmen led their animals before Judge Lee Housley, Riceville, Tenn., and Consultant Russell Wirt, Lewiston, Minnesota. The Junior Show champions and class winners were competitive for both show days and placed high in the open classes.

In a class of 13 heifers, Judges Housley and Wirt chose the first place Jualmi Jess Deanna to be junior champion. On top of this honor, Kathy Mithoefer, New Palestine, Ind., also won reserve junior champion in the Open Show with "Deanna." Standing second in both Junior and Open Show was Brookview Shielas Fanny, shown by Renee D. Rhyme, West Salem, Wisconsin. Third place honors went to to Rockyhill Maverick Ramona, bred and exhibited by Linda Lancaster, Sequim, Washington.

Winning both the junior yearling class and reserve junior champion was Clover Jack Zoro Peggy. Henry J. Giacomini, Ferndale, Calif., took second place with "Peggy" in the Open Show. Second place out of the six yearlings was won by another of the Giacomini family — Daniel G. Giacomini with Clover Jack Top Tatam, a Clovelly Top Hornet yearling. Pulling into third place was Jonathon J. Miranda, Hilmar, Calif., with Bartonas Darimost Gayle.

Dean Mithoefer, New Palestine, Ind., led into first in both the Junior and Open Show with his senior yearling, Jualmi Jess Anita. In a class numbering eight, Markwell A M Daylight shown by Mark Van Mersbergen, Lynden, Wash., stood second and took third in the Open Show. The third position was taken by Henry Giacomini's Clover Jack DW Robin.

For the second year in a row, the National Junior Show judged a senior yearling in milk class. Topping this class and placing second in Open was Olympic View M Zinna, exhibited by Tina Lancaster, Olympic View Farm, Sequim, Washington. Second place honors went to Sildons Zeniths Jan who placed third in Open class. "Jan" was bred by Donald Silacci, Petaluma, Calif., and shown by Robin Ann Dias, Stevenson, California.

Junior member Ernest Ahrens, Chehalis, Wash., earned first place two-year-old and reserve senior and reserve grand champion with his Cedarbrook Pollys Nance daughter, Alder Ridge Nance Doreen. In the class of five two-year-olds, Judge Housley pulled Henry J. Giacomini with Clover Jack DW Joyce into second. "Joyce" is an Arizona Farms Davinias Wistar daughter and Wistar's 9/77 USDA proof is +568M, +26F, 22% Rpt., +$61. Mario Bianchi, Jr., Fresno, place third with

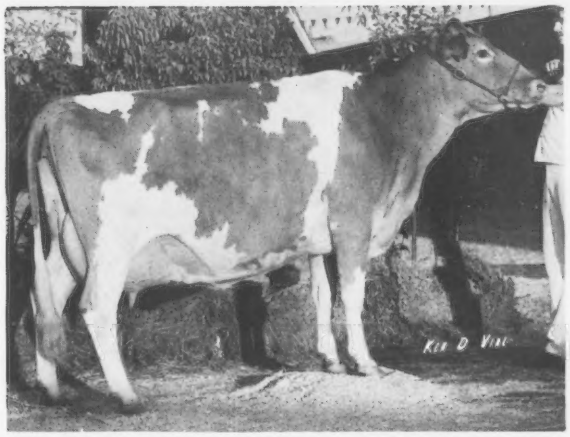

Len Acres Darimost Doreen, senior and grand champion of the National Junior Show, Fresno, winner of the Afton Farm Trophy, shown by Donald Van Mersbergen, Lynden, Washington.

Jualmi Jess Deanna, junior champion of the National Junior Show, Fresno, shown by Kathy Mithoefer, New Palestine, Indiana.

his own bred Kearney Park Darimost Mistress.

In the three-year-old class of five cows, Daniel G. Giacomini exhibited top place with another "Davinias Wistar" daughter, Clover Jack DW Gladys. Olympic View D Fantastic, a Western Glow Darimost daughter that has been a strong competitor since her show days began in 1975, won second. "Fantastic" was bred by Myron W. Lancaster, Sequim, Wash., and shown by his daughter Cindy Lancaster. Third place honors went to a home-bred three-year-old of Elizabeth Pierce, Hilmar, Calif., Mi Valley Carlos Viva.

The four-year-old class was low in numbers, but high in quality. Mi Valley Heros Eleana won a first blue ribbon and was shown by Teresa Pierce, Hilmar, California.

Judges Housley and Wirt found the senior and grand champion cow in the first place aged cow, Len Acres Darimost Doreen. This winner is a "Darimost" daughter that was bred by Byron Lenssen, Lynden, Wash., and shown by Donald Van Mersbergen, Lynden. "Doreen" placed third in the Open Show, giving a strong competitive push towards the two standing above her, open grand and reserve champion. Dwayne Nelson, Hilmar, Calif., showed the second place with Hilmar Lad Judy, who was bred by Larry B. Peterson, Hilmar. La Donna Summers, Eastonville, Wash., showed Ambler Harmonys Serenada to third place.

For the second consecutive year, Washington's uniform state herd took first, followed by California and Colorado, respectively.

The high production award in the Fresno Junior Show was presented by American Breeders Service in cooperation with The American Guernsey Cattle Club. Winner of this presentation was three-year-old cow Cleverlands Financier Isalah, bred by James A. Clever and shown by Barry John Dias, Stevenson, California. "Isalah" is sired by Western Glow Dari Financier with a 9/77 USDA Proof of +302M, +8F, 84% Rpt., +$26. Her winning milk record is 10,620 – 484 – 2-02DHIR – 287 – 2x.

Following is a list of awards:

SENIOR AND GRAND CHAMPION FEMALE
Len Acres Darimost Doreen, Donald Van Mersbergen, Lynden, Wash.

RESERVE SENIOR AND RESERVE GRAND CHAMPION FEMALE
Alder Ridge Nance Doreen, Ernest Ahrens, Chehalis, Wash.

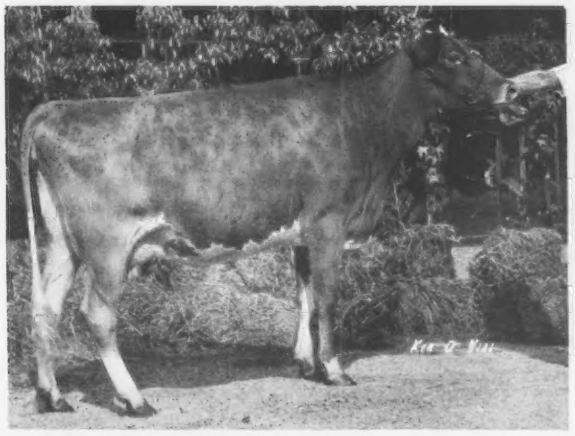

Alder Ridge Nance Doreen, reserve senior and reserve grand champion of the National Junior Show, Fresno, shown by Ernest Ahrens, Chehalis, Washington.

Clover Jack Zoro Peggy, reserve junior champion of the National Junior Show, Fresno, shown by Henry J. Giacomini, Ferndale, California.

Jill Hinschberger, Washington Guernsey Queen; Vicki Beetchenow, National Guernsey Queen; Roy E. Jacobs presenting the **Superior Sires Perpetual Trophy** to Mark Van Mersbergen, Lynden, Wash., at the halter of Len Acres Darimost Doreen; Russell Wirt, consultant judge; Lee Housley, judge, presenting the **Afton Farm Trophy;** Cliff Smout, Ogden, Utah.

Linda Jansen; Francis Hertel, Cornelius, Ore., presenting the **All-West Breeders Perpetual Trophy** to Henry Giacomini, Ferndale, Calif., at the halter of Clover Jack Zoro Peggy; Ernest Ahrens at the halter of Jualmi Jess Deanna, owned by Kathy Mithoefer, New Palestine, Ind.; Vicki Beetchenow, and Cliff Knight, Bakersfield, Calif., presenting the **Curtiss Breeders Service Perpetual Trophy.**

Linda Jansen; Dennis Nelson, Hilmar, Calif., presenting the **Carnation/Genetics Perpetual Trophy** to Ernest Ahrens, Chehalis, Wash., at the halter of Alder Ridge Nance Doreen; Russell Wirt and Lee Housley.

Doug Wilson, ABS dairy specialist, presenting the **ABS Production Award** to Barry John Dias, Stevenson, Calif., at the halter of Cleverlands Financier Isalah; Linda Jansen, Oregon Guernsey Queen.

Winning Washington State Junior Herd

Jualmi Jess Anita, first prize senior yearling heifer at the National Junior Show, Fresno, shown by Dean Mithoefer, New Palestine, Indiana.

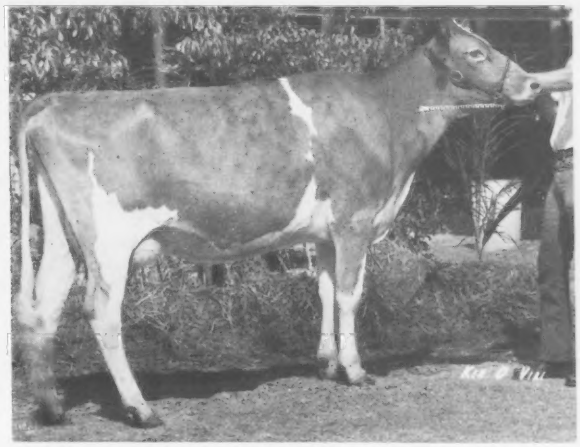

Olympic View M Zinna, first prize senior yearling heifer in milk at the National Junior Show, Fresno, shown by Tina Lancaster, Sequim, Washington.

JUNIOR
CHAMPION FEMALE
Jualmi Jess Deanna, Kathy Mithoefer, New Palestine, Ind.

RESERVE JUNIOR
CHAMPION FEMALE
Clover Jack Zoro Peggy, Henry J. Giacomini, Ferndale, Calif.

HEIFER CALF (13)
1, Jualmi Jess Deanna, Kathy Mithoefer; 2, Brookview Shielas Fanny, Renee D. Rhyme, West Salem, Wis.; 3, Rockyhill Maverick Ramona, Linda Lancaster, Sequim, Wash.; 4, Lone Palm J Alicia, Linda Theone, Morgan Hill, Calif.; 5, Lone Palm J Benita, Steven Orisio, Tulare, Calif.; 6, Mi Valley Outlaws Lady Flash, Elizabeth Pierce, Hilmar, Calif.; 7, Kearney Park El Rose Majesty, Josette Bianchi, Brawley, Calif.; 8, Lone Palm J Mandy, Priscilla Harvey, Vancouver, Wash.; 9, Mi Valley Financier Effie, Teresa Pierce, Hilmar, Calif.; 10, Far West J Midge, Liz Miller, Paso Robles, Calif.

JUNIOR YEARLING HEIFER (6)
1, Clover Jack Zoro Peggy, Henry J. Giacomini; 2, Clover Jack Top Tatam, Daniel G. Giacomini, Ferndale, Calif.; 3, Bartonas Darimost Gayle, Jonathon J. Miranda, Hilmar, Calif.; 4, Bay Meadow Leader Lauren, Pauline Dias, Stevenson, Calif.; 5, Grand Mesa View Dari April, James C. Wetterich, Cedaredge, Colo.; 6, Clover Jack DW Regina, Barry John Dias, Stevenson, Calif.

SENIOR YEARLING HEIFER (8)
1, Jualmi Jess Anita, Dean Mithoefer, New Palestine, Ind.; 2, Markwell A M Daylight, Mark Van Mersbergen, Lynden, Wash.; 3, Clover Jack DW Robin, Henry J. Giacomini; 4, Elderwood B Doris, Phillip Crocker, Belmond, Iowa; 5, Wykoffs Telestar Rose, Barbara Browne, Berthoud, Colo.; 6, Kearney Park Darimost Princess, Mario Bianchi, Jr., Fresno, Calif.; 7, Tracy Royal Lacy, Kelley Trent, Red Bluff, Calif.; 8, Adohr Howard Fayette, Gary Frye, Gilbert, Ariz.

SENIOR YEARLING HEIFER IN MILK (2)
1, Olympic View M Zinna, Tina Lancaster, Sequim, Wash.; 2, Sildons Zeniths Jan, Robin Ann Dias, Stevenson, Calif.

COW, 2 YEARS AND UNDER 3 (5)
1, Alder Ridge Nance Doreen, Ernest Ahrens; 2, Clover Jack DW Joyce, Henry J. Giacomini; 3, Kearney Park Darimost Mistress, Mario Bianchi, Jr.; 4, Thayers Teri Prince Lavina, Marsha Rae Wetterich, Cedaredge, Colo.; 5, Merit Nance Peony, James C. Wetterich.

COW, 3 YEARS AND UNDER 4 (5)
1, Clover Jack DW Gladys, Daniel G. Giacomini; 2, Olympic View D Fantastic, Cindy Lancaster, Sequim, Wash.; 3, Mi Valley Carlos Viva, Elizabeth Pierce; 4, Cleverlands Financier Zonalda, Jonathon J. Miranda; 5, Cleverlands Financier Isalah, Barry John Dias.

COW, 4 YEARS AND UNDER 5 (1)
1, Mi Valley Heros Eleana, Teresa Pierce.

COW, 5 YEARS AND OVER (5)
1, Len Acres Darimost Doreen, Donald Van Mersbergen; 2, Hilmar Lad Judy, Dwayne Nelson, Hilmar, Calif.; 3, Ambler Harmonys Serenada, La Donna Summers, Eastonville, Wash.; 4, Grand Mesa View Bees Bambi, James C. Wetterich; 5, Damana Dons Sweet Pea, Connie Santos, Riverdale, Calif.

JUNIOR STATE HERD
1, Washington; 2, California; 3, Colorado.

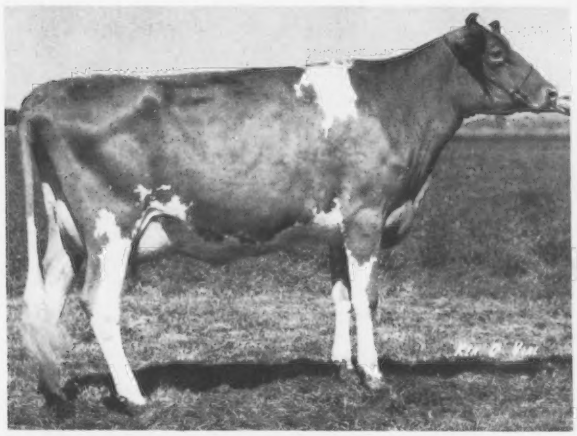

Clover Jack DW Gladys, first prize cow, three years and under four, at the National Junior Show, Fresno, shown by Daniel G. Giacomini, Ferndale, California.

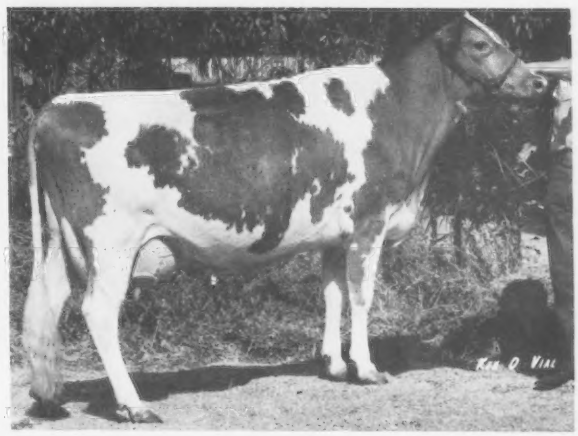

Mi Valley Heros Eleana, first prize cow, four years and under five, at the National Junior Show, Fresno, shown by Teresa Pierce, Hilmar, California.

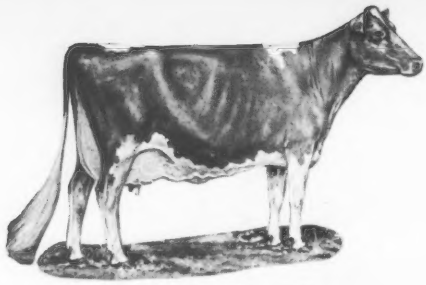

WESTERN NATIONAL GUERNSEY SALE

Best of the West
14 Cows – 6 Bred Heifers – 1 Open Heifer

WESTERN NATIONAL Guernsey Sale held at Fresno Fairgrounds, Fresno, Calif., October 14, averaged $2,750. Featured at this quality sale were 21 head of registered Guernseys by proven sires with a high Predicted Difference average of +825 pounds milk. Sire line up included Banner, Corporal, Dari Fayvor, Darimost, Maverick, Maxvales Foremost Jump, Nances Leader, P Leader, Pollys Nance, Prince, Progress, Top Hornet, Top Marine, and Wistar Premier. Total sales to buyers from seven states equaled $57,750.

Competition among many bidders raised the top priced animal, Western Glow P N Beloved, to be sold for $10,100 to William M. Askew, Hilmar, California. Bred by Western Glow Farms, Inc., Bow, Wash., and consigned by Neal Jacobs, Wellton, Ariz., this Cedarbrook Pollys Nance daughter had previously earned Honorable Mention All-American as a three-year-old in 1976 and placed first in an outstanding four-year-old class at the National Guernsey Show, Fresno, the same day as the sale.

Second highest in the sale, Rozelyn M Satin, was bred and consigned by Rozelyn Farm, Lynden, Washington. Purchasing the $4,700 two-year-old cow was Jim Wetterich, Grand Mesa View Ranch, Cedaredge, Colorado.

"Satin" is sired by Olympic View B Maverick that has a USDA 9/77 P.D. summary of +1,103 milk, +48 fat, 74% rpt., +115 $ value. Her show record includes a first place in the 1977 National Show at Fresno on sale day. She is bred to McDonalds Jeans Winner.

After a strong bid contention between buyer and the contender Ray Orisio, Tulare, Calif., third highest in the National Fresno Sale, Vanher Banner Sophia, sold to partners Gordon & Doris Radke, Worden, Mont. and Russell Becker, Ballantine, Mont., for $3,850. This nine-month-old Olympic View A Banner daughter was bred and consigned by Charles and Vicki Hertel, Forest Grove, Oregon.

Sale Chairman Dennis Nelson, Nells Glow Guernsey Farm, Hilmar, purchased the fourth priced animal, Lone Palm T H Rosette, for $3,100. "Rosette," bred by Adohr Farms, Camarillo, Calif., and consigned by Raymond Orisio, is a daughter of Clovelly Top Hornet.

The $3,000 figure continued as Sunnywest Dari Leader Jennie sold to Neal Jacobs, Wellton, Arizona. The three-year-old cow was bred by Harold F. Hill, Riverdale, Calif., sold to William M. Askew in 1976, and consigned by Askew to the 1977 Western National.

At sale time, "Jennie" was on test with a record of 13,946M, 783F, 2-06DHIR, 180 days 2x in progress. Her sire is Nances Leader of Maple Vue.

Auctioneer was R. Douglas Wilson, ABS, DeForest, Wisconsin. Raymond

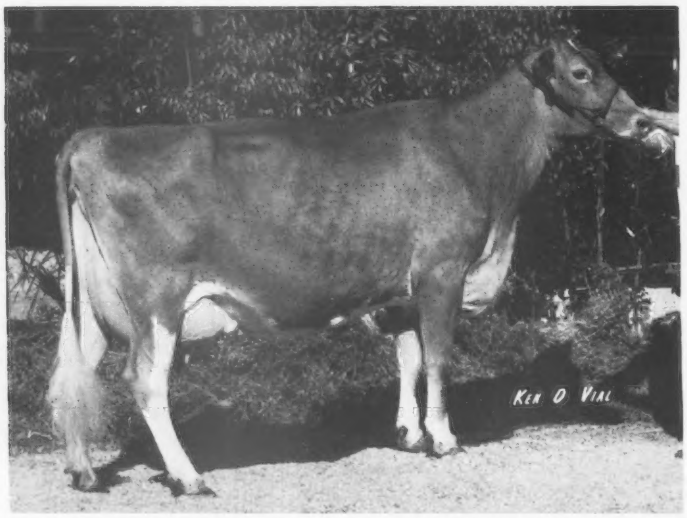

Western Glow P N Beloved, top of the Western National Guernsey Sale at $10,100, consigned by Neal Jacobs, Wellton, Ariz., and purchased by William M. Askew, Hilmar, California.

Orisio read pedigrees and Francis Hertel, Vanher Guernsey Farm, Forest Grove, Ore., clerked the sale. Running slips were National Guernsey Queen Vicki Beetchenow, and state queens Linda Jansen of Oregon and Jill Hinschberger from Washington. Ringmen included Sales Committee member Jay Lancaster, Sequim, Wash., and Field Representatives Cliff Orr and Hans Leuthold. These workers joined with the rest of the Sales Committee – Bill Askew; Donald Giacomini, Ferndale, Calif.; Arnold Kessler, Galt, Calif.; and Mike Lancaster, Sequim, Wash. – to organize the sale of the **21 Best of the West.**

Following is the complete sales list:

Bill Askew, Hilmar, Calif.
Western Glow P N Beloved $10,100
Bruce Burrell, Orland, Calif.
Lone Palm T H Laughter 2,700
Clover Jack Guernsey Farm, Ferndale, Calif.
Nells Glow Princess Mickey 1,350
Dutch Mill Farm, Sparta, Wis.
Bay Meadow Fayvor Ruth 2,750
Markwell Premier Rosette 2,400
David Handley, Veguita, N. Mex.
Olympic View B Janell 2,900
Neal Jacobs, Wellton, Ariz.
Sunnywest Dari Leader Jennie .. 3,000
Walter Kibler, Chandler, Ariz.
High Prairie Hornets Helena 2,100
Andy Lancaster, Sequim, Wash.
Poly Dari Myrtess 2,900
Jay Lancaster, Sequim, Wash.
Plainview Farm P V P Salinas ... 1,500
Dennis Nelson, Hilmar, Calif.
Dorella Top Mar Indiana 1,550
Lone Palm T H Rosette 3,100
Ray Orisio, Tulare, Calif.
Mesa View Prince Nita 1,800
Markwood Corporal Susie 2,250
Maxvales Jump Clover 2,300
Russell Becker, Ballantine, Mont. and Gordon & Doris Radke, Worden, Mont.
Vanher Banner Sophia 3,850
Shamrock Farms, Tucson, Ariz.
Veguita T H Dallas 1,800
Tres Amigos Dairy, Tolleson, Ariz.
Shamrock Leaders Linda 2,050
Marvin Van Mersbergen, Lynden, Wash.
Graysmarsh M Dewdrop 1,700
George Wetterich, Cedaredge, Colo.
Plainview Farm M Sheila 950
Jim Wetterich, Cedaredge, Colo.
Rozelyn M Satin 4,700

Rozelyn M Satin, second high animal in the Western National Guernsey Sale at $4,700. In the background: Vicki Beetchenow, National Guernsey Queen; Mrs. Marvin Zweegman, George Wetterich, James Wetterich, Cedaredge, Colo., purchaser, and Marvin Zweegman, Lynden, Wash., consignor, at the halter.

Knight Farms Dispersal

By Leo Gasper

Summary

No. Head	Total	Average
107 Females (5 calves under 3 mos. s.w.d.)	$77,700	$726.16
2 Bulls	1,675	335.00
	925	462.50
109	$80,300	$736.69

THE KNIGHT FARMS Complete Dispersal, Arnold & Jean Knight, Kingston, Wis., was the largest sale held by the Wisconsin Guernsey Breeders' Association during 1977. The sale was held at the farm September 17. The 109 head sold for a total of $80,300, an average of $736.69 per head.

This sale again pointed out the importance of keeping those registrations up-to-date, and the extra value in registered breeding stock. The 56 registered cows averaged $885.27 while the very good grade cows still in the Knight herd averaged just $708.33. This proves that each $7.50 invested returned $176.94 to the Knight family.

Cattle from this fine herd were selected by buyers from five states. Andrew and Francis Feldmann & Families from Iowa were the high buyers selecting 13 head for $8,100. Norman Shelliam, Hazel Green, Wis., purchased eight head for $6,975 to become the second high buyer. Gerald and Neal Bissonette, Phlox, Wis., picked six head for $4,875. These are fine additions to their cattle on their Langlade County farm. Uriel Dosch and Sons, Richland Center, purchased the Excellent cow, Knight Farms Butterfat Belle, her "Top Hornet" daughter and a granddaughter that could easily be the best of the sale. These three selections for $4,600 are a fine addition to their outstanding herd.

Donald Burton, Shasta Moon and Vic Voigt were in the ring. Dan Schaefor and Leo Gasper worked the box. Theresa Klemm, Jean Klemm and Chris Voight ran the slips. Emma Burton and Dorothy Krull helped with the clerking.

Vanher Banner Sophia, third high animal in the Western National Guernsey Sale at $3,850, purchased by Russell Becker, Ballantine, Mont. and Gordon & Doris Radke, Worden, Montana. In the background: Hans Leuthold, Tillamook, Ore., representing the purchasers; Vicki Beetchenow; Mr. and Mrs. Charles Hertel, Forest Grove, Ore., consignors; Ray Orisio, Tulare, Calif., contender, and Dwayne Nelson, Hilmar, Calif., at the halter.

Following is a list of animals selling for $450 or more:

Allen Banek, Hamburg, Wis.
Knight Farms T H Babette ... $ 525
Allen & Lois Banek, Hamburg, Wis.
Knight Farms Dari Buttercup . 1,250
Virgil Ray Berndt, Lancaster, Wis.
Knight Farms Q Jewel 675
Knight Farms T H Fanny 575
Knight Farms Q Kate 625
Gerald Bissonette, Phlox, Wis.
Knight Farms P L Kass 1,050
Hunky Dory Lydias Lady 800
Knight Farms Bel Kimmie ... 950
Knight Farms B Pixie 750
Knight Farms Sibyl 800
Neal Bissonette, Phlox, Wis.
Knight Farms Bel Lana 525
Ken Bjork, Colfax, Wis.
Knight Farms Nance Cherry .. 750
Knight Farms B Kristie 725
David Brandel, Fort Atkinson, Wis.
Knight Farms Dons Pansy ... 700
Eldor Buelow, LaValle, Wis.
Knight Farms V Girlie 525
Hals Katie Tillie 575
Gene Burlingham, Palmyra, Wis.
Knight Farms V Daisy 800
Robert Cashmer & Sons, Helenville, Wis.
Knight Farms F Cissy 1,050
Knight Farms F Scarlett 875
Uriel Dosch & Sons, Richland Center, Wis.
Knight Farms Butterfat Belle . 1,050
Knight Farms Tims Brenda ... 1,700
Knight Farms T H Babe 1,805
Robert Engel, Jr., Shawano, Wis.
Knight Farms T H Colleen ... 600
Knight Farms W Joy 600
Andrew Feldmann & Sons, Farley, Iowa
Knight Farms T H Kathy 550
Francis Feldmann & Sons, Hopkinton, Iowa
Knight Farms T H Lolly 450
Knight Farms Fern 550
Knight Farms F Pride 550
Andrew Feldmann & Sons, Farley, Iowa and Francis Feldmann & Sons, Hopkinton, Iowa
Knight Farms T H Adino (Bull) 675
Mr. & Mrs. Gary Flagel, Markesan, Wis.
Knight Farms Nance Bella ... 950
Duane Frieheit, Lake City, Minn.
Knight Farms C Sarah 600
Knight Farms Dari Belvie 700
David Gonzagowski, Baraboo, Wis.
Knight Farms B Elsie 500
Gordon & Helen Gotlibson, Elk Mound, Wis.
Knight Farms V Corrine 800
Knight Farms P N Francie ... 625
Mr. & Mrs. Neil R. Govin, Menomonie, Wis.
Knight Farms B Trixie 450
Clifford Klemm, Baraboo, Wis.
Knight Farms T H Misty 1,375
Charles Knigge, Omro, Wis.
Knight Farms C Kassy 800
Jack L. Krull, Bonduel, Wis.
Knight Farm T H Linn 1,325
William & David Kyle, Whitewater, Wis.
Knight Farms Dari Roger Nancy 1,100
Knight Farms C Nifty 1,175
Knight Farms B Molly 925
Keith Laabs, Cedarburg, Wis.
Knight Farms Dari Coralee ... 850
Knight Farms Lanie 1,025
Knight Farms Gladys 525
Knight Farms T M June 600
Keith McGiliray, Pulaski, Wis.
Knight Farms Trans Lou 550
Lloyd Miller, Shipshewona, Ind.
Knight Farms C Inga 450
Oscar A. Miller, Black Creek, Wis.
Knight Farms Dari Deborah .. 1,025
Knight Farms Billys Petite ... 950
Dale Moon, Livingston, Wis.
Knight Farms T H Nadine ... 650
Knight Farms F Fairy 1,225
Knight Farms P Poppy 800
Jane Myhra, Iola, Wis.
Knight Farms Dari Pretty 600
Duane Natzke, Neenah, Wis.
Knight Farms Billys Priscilla .. 550
Edwin Patey, Reeseville, Wis.
Knight Farms P L Pearl 600
Otto Redeker, Waumpun, Wis.
Knight Farms Starlet 575
Bernard Rueden, DePere, Wis.
Knight Farms Daylos Sandy .. 900
Knight Farms Bel Kim 725
Knight Farms B Filly 450
Diane M. Rusch, Manitowoc, Wis.
Hals Pet Polly 500
Rick Sanborn, Manitou Beach, Mich.
Knight Farms C Lila 600
Bettswards Tim Donna 1,275
David Sattler, Malone, Wis.
Knight Farms P Bubbles 1,225
Clarence Schlabach, Dalton, Wis.
Knight Farms B Krissie 450
Knight Farms Nance Sadie ... 625
Darryl Seeger, Ridgeland, Wis.
Knight Farms F Selina 1,500
Ida Shimel, Merrill, Wis.
Knight Farms Bon Tilda 875
William Slaney, Verona, Wis.
Knight Farms D Barbie 800
Nancys Nellie Val 625
Knight Farms Tims Felicia ... 725
Knight Farms Tims Katy 825
Mary Stanelle, Brillion, Wis.
Knight Farms C Fawn 1,000
Knight Farms Trans Fidelia .. 475
John Vanderbloom, Dalton, Wis.
Knight Farms F Jan 1,900
Dale R. Voelz, Tilleda, Wis.
Knight Farms T H Celeste ... 700
Eugene Voelz, Tilleda, Wis.
Knight Farms S Gigi 700
Ralph Weirich, Baraboo, Wis.
Knight Farms Letty 475
Chester & Barbara Williams, Waukesha, Wis. and Tom Lurvey, Baraboo, Wis.
Knight Farms T H Bluebell ... 1,500
Windy Hill Farm, Hazel Green, Wis.
Knight Farms Tims Joyce 925
Knight Farms C Ginger 900
Knight Farms Dukes Grace ... 650
Knight Farms V Penny 700
Knight Farms Belmonts Vicky 850
Knight Farms Bel Sunbeam .. 775
Knight Farms Dukes Sophie .. 850
Knight Farms T H Ingrid 625
Knight Farms P Tammy 700
David Zirk, Elroy, Wis.
Knight Farms Q Katrinka 450
Knight Farms S Petty 450

18TH GREAT NORTHERN GUERNSEY CLASSIC

By Leo Gasper

THE 18TH GREAT Northern Guernsey Classic Sale held at West Salem, Wis., August 27, reflected the general optimism in future milk prices and the high quality of cattle consigned. The 43 head sold for $51,325, an average of $1,193.60 per head.

The Arthur Theige family of Westby, Wis., were top buyers selecting five head of the better kind for $7,200, averaging $1,440 per head. The average price in the sale was very consistent.

The top of the sale, Kuhtzdale P Leaders Babe, was consigned by Lee Kuhtz, Kuhtzdale Farm, Waukesha, Wisconsin. She was purchased by Virgil Weaver, Villa Crest Farm, Goshen, Ind., for $2,250. She is by Villa Crest P Leader. Bruce Theige purchased the second high of the sale at $1,925 from Bruce F. Kipp, Lone Acres Farm, North Prairie, Wisconsin. This fresh two-year-old, Lone Acres Q Fantasy is by Schwinghamer Farm Quantity out of Schwinghamer Farm Treena purchased by Bruce Kipp in the Fourth Annual National Heifer Sale, May 24, 1974, for $1,000 – further evidence that it pays to buy animals in the National Heifer Sales.

This sale was a credit to the consignors for the high quality entered and to the buyers who recognize this as the opportunity Guernsey sale of the year. Dan Sheafor, Richland Center, was the auctioneer. Ringmen were Donald Burton, Eagle, Victor Voigt, Reedsville, and Shasta Moon, Fennimore, while Armin Fruechte, Tri State Breeders, read the pedigrees. Mrs. Donald Burton helped clerk the sale while Jean Wendt, Wisconsin Guernsey Princess, and Theresa Klemm, Baraboo, ran the slips.

The Wisconsin Junior G.B.A. members, with considerable help from some of their parents, again served breakfast and lunch for the breeders and friends attending the sale.

Following is a list of animals selling for $450 or more:

Paul I. Barth, Belmont, Wis.
Golden Erroe Millie $1,000
Sunny Glo Foremost Bonnie 1,200
Sunny Glo Toms Chris 950
Lone Acres Hornet Carol 950
Gerald Bissonette, Phlox, Wis.
Lilac Hill Lullubelle 1,025
Royal Acres Leader Benita 1,350
Russell Bringe, Holmen, Wis.
R Prides Top Hornet Holly 1,025
Coulee Crest Martys Mandy 875
Woodale Vals Ione 1,200
Joe Cramer & Sons, Monomonie, Wis.
Fauver Hill P Karen 1,075
Arlyn Fossum, Waterville, Iowa
Coulee Crest Hals Greta 950
Gordon & Helen Gotlibson, Elk Mound, Wis.
Hi Y Weeney 1,100
Lazee Akurz Winstons Tina 1,175
Rene, Philip & Michelle Harder, Neillsville, Wis.
Lone Oak Dari Janet 1,400
Wispride Eldorados Nova 1,200
Arlyn & Allan Hempeler, Garnavillo, Iowa
Pierce Farms L Lorry 1,175
Dale A. Jensen, Amery, Wis.
Apple Creek D Buttergirl 1,000

Ralph S. Jones, Bangor, Wis.
Woodale Dandys Julie 900
Rick & Betty King, Platteville, Wis.
Lone Oak Dari Maureen 900
Village View Darimost Debbie ... 925
Clifford W. Klemm, Baraboo, Wis.
Bissonette Clovelly Carla 975
Fauver Hill Winston Darcie 1,425
Joey L. Lakey, Trempealeau, Wis.
Dondor H Dexter 1,050
Thomas Lurvey, Baraboo, Wis.
Kuhtzdale Great Joan 1,400
Fredric W. Moseley, Hixton, Wis.
R Prides Top Hornets Marlene ... 1,425
Maple Grove Hermes Melina 1,850
Donald T. Peterson, Cashton, Wis.
Fauver Hill C Suella 1,250
Norbert Pritzl, Cato, Wis.
Nora of Stony Point 875
Richard Schomburg, West Salem, Wis.
Middle Lane Molly 1,250
Neal Schuler, Platteville, Wis.
Royal Acres Leader Pepin 1,225
Douglas C. Schwarz, Sparta, Wis.
Lone Oak Princess Shirley 1,100
Middle Lane Hermes Tammy 1,450
Mary Stanelle, Brillion, Wis.
Apple Creek C A Faith 1,125
Her Ra Leaders Isabell 1,325
Ronald A. Strauch, Augusta, Wis.
Norren D F Quebeca 1,075
Arthur Theige, Westby, Wis.
Wispride Fayvors Kolby 1,500
Kuhtzdale T H Edna 925
Barry Theige, Westby, Wis.
Lane Drive Ethel 1,350
Bruce Theige, Westby, Wis.
Lone Acres Q Fantasy 1,925
Monte Theige, Westby, Wis.
Fauver Hill Polly Belma 1,500
Misty & Madonna Troester, Elkader, Iowa
Green Moor Jeans Joy 900
Virgil C. Weaver, Goshen, Ind.
Kuhtzdale P Leaders Babe 2,250
Awalt Wolfe, Jr., Stoddard, Wis.
Guernsey Grove Royal Darlene .. 800

Sixth Pennsylvania-Maryland State Sale

By John Blyholder, Jr.

THE SIXTH Pennsylvania-Maryland State Sale was held Thursday, September 22, at the Pennsylvania Association Sales Pavilion, Lancaster. This was the highest sale yet held in the six years and the 32 head sold for $45,175, an average of $1,411.71 per head.

The top of the sale, Keystone T Prissy, was first senior calf, Pennsylvania All-American, 1976. She is sired by Nolichuckey T C Transfer out of Carol Farm B Prim, a daughter of Chedco Bonanzas King with four records up to 14,952 – 689 – 5DHI – 305 – 2x. She was consigned by Roger and Kathy Campbell, Keystone Guernsey Farm, Halifax, and purchased by Marvin E. Miller, Strasburg, for $2,800.

South Penn Farms, New Enterprise, was the high buyer selecting seven head for $9,700 including the second high of the sale at $2,500. This bred heifer, Sniders Prince Lily, bred and consigned by Bernard O. Snider, New Enterprise, is pasture bred and due in November to Sniders Butchs Bonanza. "Lily" is by Lyrene May Rose Prince out of the Excellent (92.5) Gold Star Dam, Lerson Lawn Jasons Lassie. "Lassie" is by Wyno Fames Jason and has five records up to *21,300 – *946 – 4-05DHIR – 305 – 2x, class leader sixth for milk, ninth for fat, when made.

The third high of the sale, Hollow View Hornet Matilda, a bred heifer by Clovelly Top Hornet out of a daughter of Housleys Dari Fayvor, was bred and consigned by Scott and Elsie Wolff, Quarryville, and sold for $2,300 to Dwight Ramsey, Markham, Ontario, Canada. "Matilda" was the first junior yearling and reserve junior champion, Chester County Parish Show, 1977, and her dam was the reserve senior and reserve grand champion, Chester County Parish Show, 1977.

One percent of the selling price of each cow was deducted and forwarded to The American Guernsey Cattle Club for the National Promotion Fund.

Mr. and Mrs. Elwyn M. Fowles and Meryl Fowles, Gunn Road, Southampton, Mass., selected three head for their Sunnydell Farm at $4,450. John H. and Illona G. Hull, Hullside, 1028 Sullivan Road, Westminster, Md., purchased four head for $4,050.

The sale was managed by the Pennsylvania G.B.A., P.O. Box 458, Camp Hill, and The Merryman Company, Sparks, Maryland. John B. Merryman was the auctioneer.

Following is the complete sales list:

Brackman Bros., Canton
Cloverland Dari Jonquil $1,350
Harold T. & William E. Cannon, Sharpsville
Penn Del Favorites Maytime 1,075
Jay T. or Jackie Claycomb, New Enterprise
Misty Meadows P Brita 1,175
Alisa Marie Fava, Scenery Hill
Lazee Akurz Winstons Nanette .. 2,000
Renee Anne Fava, Scenery Hill
Charms Bev of Summit Farms ... 1,550
E. M. & M. J. Fowles, Southampton, Mass.
Flashs Golden Rose 1,850
Smithside D C Flora 1,100
Lynworth P Don Carisma 1,500
John H. Hull, Jr. & Illona G. Hull, Westminster, Md.
Gordlines Hollirex Phyllis 1,050
Ardella Top Hornets Alfie 1,000
Maverick Top Hornet Hattie 1,125
Norren L P Velour 875
G. Luther Huston, Hebron, Md.
Rosewoods Win Patty 1,225
Ellsworth Lehman, Jr., York
Bryn Du Supreme Toast 725
Bryn Du Hearts Tilly 875
Marvin E. Miller, Strasburg
Keystone T Prissy 2,800
Vaughn L. & Eileen Moore, Chambersburg
Norren D F Wanda 975
John B. Morrow, Tyrone
Bevjack Choice Pearl 2,200
J. Kevin Nedrow, Clifton Springs, N. Y.
Rosewoods May Rose Emma 1,650
Dwight Ramsey, Markham, Ontario, Canada
Hollow View Hornet Matilda 2,300
Rutter Bros., York
Shadow Lawn Hol Cissy 1,950
Bernard O. Snider, New Enterprise
Bayville Magic Marylee 1,000
South Penn Farms, New Enterprise
Sniders Prince Lily 2,500
Cloverland J B Illicit 1,600
Misty Meadows Du Mamie 1,500
Lindenhof Dari Midas Ginny 1,600
Willow Brook L Emmeline 950
Oley Acres Star Wish 775
Valley View Hollirexs Jonquil ... 775
Ronald Stauffer, Acme
Nedrow Farms Dari Bunny 775
Wilcox Bros., Canton
McCulloughs Hornets Cathe 1,350
Harry M. Wright, Canton
Smithside D F Amalie 2,000

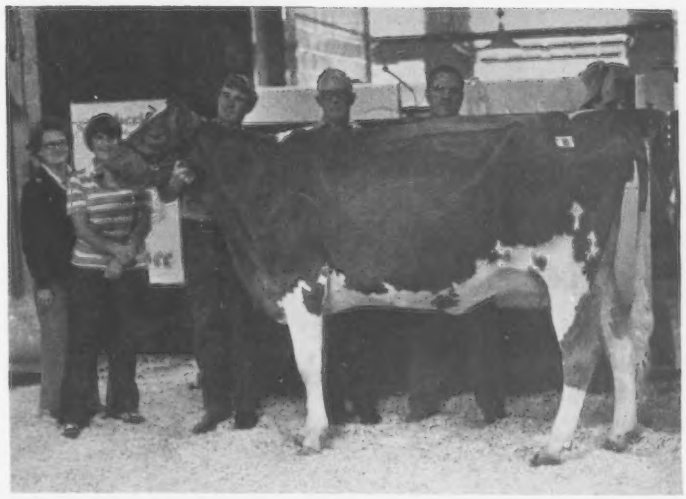

Keystone T Prissy, top of the Sixth Pennsylvania-Maryland State Sale at $2,800. In the background: Mrs. Wilmer Campbell, Mrs. Roger Campbell, Roger Campbell, Wilmer Campbell, consignors, and Marvin Miller, purchaser.

14th Corn Belt Classic Sale

By Leslie Peckham

Summary

No. Head	Total	Average
34 Females	$32,950	$969.11
(2 calves under 3 mos. s.w.d.)	550	275.00
34	$33,500	$985.29

A SUCCESSFUL 14th Corn Belt Guernsey Classic was held at the Fayette County Fairgrounds, West Union, Iowa, Saturday, September 10. The 34 head sold for $33,500 or an average of $985.29. The sale was sponsored by the Iowa and Nebraska Guernsey Breeders' Associations and the co-chairmen were Merlin Orth, Waverly, Iowa and Frank Sivesind, Prairie Moon Guernseys, Waukon, Iowa. The pre-sale banquet, Friday evening, September 9 and the sale arrangements were sponsored by the Iowa District 2 G.B.A. As usual, there were several heifer calves available for Juniors at a 10 percent discount.

The top of the sale was Green Valleys Isa, a bred heifer due March 9, 1978 to Housleys Dari Fayvor. She was bred and consigned by Leo H. Fitzpatrick, Dubuque, Iowa and purchased by Lois Rausch for Rausch Farms, Inc., Fort Atkinson, Iowa for $1,550. The contending bidder on this "Top Hornet" heifer was R. D. Wilson & Son, St. Charles, Iowa.

The second high of the sale was Tri Co Special, bred by Frank Sivesind and consigned by Iowa Tri Co Syndicate, Iowa City, Iowa. She is sired by Prairie Moon Sambo Pilot out of a daughter of Willow Spring Finance that sold in 1975 for $1,200. She was purchased by Herbert Walther & Family, Waverly, for $1,450, and the contending bidders were the group headed by Muhs Bros., Lowden, Iowa and Richard Troester, Elkader, Iowa.

The third high was D G Top Hornet Leprechaun, a "Top Hornet" bred by Allan Bentley & Family, Ames, Iowa and consigned by Don Graver, Greeley, Iowa. She was purchased by Richard and Faye Sampson, Colesburg, Iowa for $1,400.

David P. Burkhart, a young breeder from Thor, Iowa purchased four head for $4,175. Donald G. Groesbeck, Charles City, Iowa, selected three head for $2,500, and Rausch Farms, Inc. bought two head for $2,375.

Jack Nitz, Cedar Bluffs, Nebr., was the auctioneer and Doug Wilson, DeForest, Wis., read pedigrees. The ringmen were Don Burton, Elderwood Farm, Eagle, Wis., Don Wilson, St. Charles, Iowa, and Leslie Peckham, Fort Atkinson, Wisconsin. Mrs. Merlin Orth and Mrs. Frank Sivesind clerked the sale. Lois Rausch, Iowa Guernsey Princess, passed the slips and Allen Goeke, Waukon, Iowa, assisted with the clerking.

A parade of animals conducted by the management preceded the sale and the pre-sale banquet was held at Humphrey's Dairy Cafe, West Union. The featured speaker for the banquet was Armin W. Fruechte, director of Public Relations, Tri State Breeders Cooperative, Westby, Wisconsin. Mr. and Mrs. Francis Feldmann, Hopkinton, Iowa and Donald Graver, Greeley, were in charge of arrangements for the banquet and meeting. Les Peckham was the master of ceremonies for the evening.

Following is the complete sales list:

Paul I. Barth, Belmont, Wis.
Gold N White June ..... $ 850
Kenmon Joanns Jackie 1,000

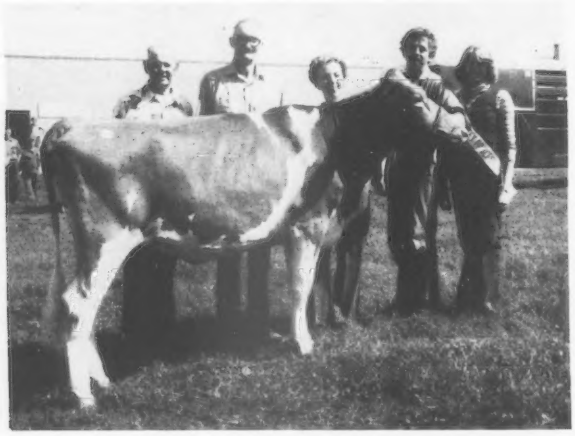

Green Valleys Isa, top of the 14th Corn Belt Classic at $1,550, purchased by Rausch Farms, Inc., Fort Atkinson, Iowa. In the background: R.D. Wilson, St. Charles, Iowa, contender; Mr. and Mrs. Leo Fitzpatrick, Dubuque, Iowa, consignors; Don Schrandt, Waukon, Iowa at the halter, and Lois Rausch, Iowa Guernsey Princess.

Tri Co Special, second high animal in the 14th Corn Belt Classic at $1,450, consigned by the Iowa Tri Co Syndicate, Iowa City. In the background: Pam Walther, Herb Walther, Waverly, Iowa purchasers; Alan Muhs, Lowden, Iowa contender; Arnold Stutzman, Wellman, Iowa, representing the consignors.

D G Top Hornet Leprechaun, third high animal in the 14th Corn Belt Classic at $1,400. In the background: Frank Sivesind, Waukon, Iowa co-chairman; Richard Sampson, Colesburg, Iowa purchaser, and Donald Graver, Greeley, Iowa consignor at the halter.

Barbara Bolin, Clarksville, Iowa
Willow View Telstar Lacey ... 800
W. Richard Brase, Plainfield, Iowa
Ludlows Acres Renees Robin . 850
David P. Burkhart, Thor, Iowa
Whiteheads Prairie F Neva ... 1,050
Suneslope P Dory 1,050
Andreas Okoboji Ada 1,125
Suneslope Dil Bona 950
Wayne E. Clement, Decorah, Iowa
Pleasant Valleys Loco 1,000
Don & Glenda Eilers & Family, Scotch Grove, Iowa
Rolling View Acres Hals Nina . 1,100
Don Eilers & Carol Goldsmith, Scotch Grove, Iowa
Rolling View Acres Hornet Ida 1,150
Arlyn Fossum, Waterville, Iowa
Muehling Meadows C Estelle . 1,325
David Gosse & Family, Vinton, Iowa
Melodee Jason Patti 825
Donald G. Groesbeck, Charles City, Iowa
Dutch Mill Neros Julianna ... 825
My Verda Farm Della 625
Suneslope Div Epy 1,050
Allen Hempeler, Garnavillo, Iowa
Roselorns P K Denise 900
R.J. Meier, Fredericksburg, Iowa
Guernglow Patricia 750
Sharon Miene, Luana, Iowa
Dry Mill Pollys Rosene 1,175
Randy Orth, Waverly, Iowa
McCoy Farm Grace 725
Jordan Pflughaupt, Central City, Iowa
Willow View NL Greta 750
Eric Quandahl, Decorah, Iowa
Pleasant Valleys Lover 675
Rausch Farms, Inc., Fort Atkinson, Iowa
Green Valleys Isa 1,550
Suneslope Dil Bobbe 825
Floyd Sampson, Colesburg, Iowa
Polly G Pat 950
Old Farmstead Frannie 800
Richard & Faye Sampson, Colesburg, Iowa
D G Top Hornet Leprechaun . 1,400
William Scherf, Jr. & Sons, Farmersburg, Iowa
Morans H Eliza 850
Frank Sivesind, Waukon, Iowa
Eljo Oxallis A Opal 1,100
Tag Lane Major Odella 850
Russell & Therese Streeper & Family, Onslow, Iowa
Witts End Regal Molly 900
Up The Creek Top Hornet Helper 825
Herbert Walther & Family, Waverly, Iowa
Tri Co Special 1,450
Vernon Winterhof, Aurelia, Iowa
Whiteheads Leader Pat 900

310th Special Sale

By John Blyholder, Jr.

Summary

No. Head	Total	Average
49 Females	$31,435	$641.53
1 Bull	350	350.00
50	$31,785	$635.70

THE 310TH SPECIAL Guernsey Sale was held August 18, at the Association Sales Pavilion, Lancaster, Pa., with an enthusiastic group of bidders present. The sale consisted mainly of bred heifers from regular consignors. The 50 head sold for a total of $31,785, an average of $635.70.

Lloyd B. Simmons, Greensboro, Md., sold his small select group of five show animals that averaged $925, including the top of the sale at $1,400. She was Figgs Mayda Pollys Emory, a three-year-old "Emory" daughter, just fresh, and purchased by Marvin E. Miller, Strasburg. Mr. Simmons also had the third high animal in the sale, Lazee Akurz Jaguars Terry, a daughter of Woodacres Jaguar purchased by Ellsworth Lehman, Jr., York, for $1,125. John Hull, Sr., Westminster, Md., consigned the second high animal at $1,225. She was Hullside Hornets Veronica, a "Top Hornet" daughter, just fresh and purchased by John H. Hull, Jr. and Illona G. Hull, Westminster, Maryland.

The high buyer was Bernard Pralle, Onalaska, Wis., who purchased 13 head for $7,595.

The sale was managed by the Pennsylvania G.B.A. and The Merryman Company, Sparks, Md., with John B. Merryman the auctioneer.

Following is a list of animals selling for $450 or more:

Carl Bowser, Hopewell, Pa.
Lionels Dolly of C F S ..... $ 510
Thors Becky of C F S 635
James G. DeLong, Bowers, Pa.
Kelsos Pilots Beacon 500
Thors Aprilmae of C F S 550
Ray M. Garber, Chambersburg, Pa.
Smithside PCL Clara 625
Willow Brook A Dixie 500
Norren D F Drusilla 475
Smithside F Mellie 650
Glad Run Farm, Inc., Enon Valley, Pa.
Bryn Du Supreme Merry 825
Kelsos Emorys Heckuba 650
Lionels Edie of C F S 625
Mervin W. Hertzler, Seven Valleys, Pa.
Figgs Emory Nayda 625
Rosewoods May Rose Star Flower 825
Norren M C Suzette 800
Thors Paula of C F S 625
John H. Hull, Jr. & Illona G. Hull, Westminster, Md.
Hullside Hornets Veronica 1,225
Kermit L. Kahler, Pitman, Pa.
Carsals F C Joan 475
Carsals K Babe 450
Ellsworth Lehman, Jr., York, Pa.
Lazee Akurz Jaguars Terry 1,125
Valley Acres F Nancy 575
Locust Hill Farms, Inc., Columbus, N.J.
Norren D F Pride 675
Lionels Franny of C F S 725
C. Kenneth McCleary, Stewartstown, Pa.
Lazee Akurz Winstons Nola 725
Smithside CK Sonya 535
Emperors Doris of C F S 510
Marvin E. Miller, Strasburg, Pa.
Figgs Nayda Pollys Emory 1,400
Bernard Pralle, Onalaska, Wis.
Her Ra Winstons Matilda 525
Rosewoods Bright Rose 600
Bryn Du Grand Mandolin 950
Her Ra Leaders Isabell 650
Lazee Akurz Winstons Tina 750
Norren D F Quebeca 825
Her Ra Chiefs Willa 550
Carsals Hornets Tilly 450
Piney Lane Princess Jan 475
Piney Lane Winston Princess 475
Her Ra Sergeants Pearl 450
Valley Acres Gallant Fay 535
Larry Wayne & Kathleen Queripel, Pipersville, Pa.
Valley Acres P Que 750
Antietam L P Polly 775
Valley Acres F Arlene 560
Rosewoods B P Jill 675
Norren Winstons Betty 650
George M. Rohrer, Lancaster, Pa.
Thors Mildred of C F S 635
Carsals F Lady 485
Steven & Beth Staner, Windsor, Pa.
Andrews Patricia of C F S 525
Kelsos Corporals Gaylady 585

Fourth South Central Buckeye Guernsey Classic

By Don Elliott

Summary

No. Head	Total	Average
25 Females	$17,010	$680.40
1 Bull	300	300.00
26	$17,310	$665.76

THE FOURTH South Central Buckeye Guernsey Classic was held at Cogniac Farm, Robert Sommers & Family, London, Ohio on Saturday, September 17. The 26 head consigned by 13 breeders sold for $17,310, an average of $665.76.

The top of the sale was Cogniacs Double Qutie, a daughter of Sande Hill Double Emory out of a Very Good daughter of Lyrene May Rose Prince. She was consigned by Robert D. Sommers & Family and purchased by Walter Parker & Family, Hilliard, Ohio for $1,350. The second high animal at $1,300 was Franchester Darimost Labelle, bred by Franchester Farms, Inc., West Salem, Ohio and consigned by Robert D. Sommers and Family. She was purchased by South Penn Farms, Tweet Snider, Manager, New Enterprise, Pennsylvania. South Penn Farms was the high buyer selecting four head for $4,200, including the second and third high animals in the sale.

The sale was managed by the South Central Ohio Guernsey Breeders' Association, Don Elliot, Secretary, 570 Plain City, Georgesville Road, Route 1, Galloway, Ohio. John B. Merryman was the auctioneer and Edward J. Wright, field representative, worked the ring.

Following is a list of animals selling for $450 or more:

Roger Black, Raemelton Farm, Mansfield, Ohio
Millcreek Manor C W Diane .. $ 775
Carpenter Bros., Baltimore, Ohio
Marodore Dukes Dee 1,000
Cogniac J C Lucille 900
Cogniac Dari Jodie 775
Richard W. Cooper, Xenia, Ohio
Transfers Hickory Edith 600
Blaine A. Crosser, Hanoverton, Ohio
Cogniacs J C Bettsy 700
Ash Lane Winstons Penelope . 450
Donald & Richard Eberhard, Mechanicsburg, Ohio
Kem Mar P Daisy 800

Eugene Fisher & Family, London, Ohio
Parkers Fabulous Elsie 600
Cogniacs J C Jody 550
David Parker & Family, London, Ohio
Eber Acres Galahad Sadie 525
Ash Lane Corporal Grace 510
Walter Parker & Family, Hilliard, Ohio
Cogniacs Double Qutie 1,350
Eber Acres Galahad Taffy ... 610

South Penn Farms, New Enterprise, Pa.
Franchester Darimost Labelle . 1,300
Rineland Manor Lads Abel ... 1,250
Marodore Dukes Dorrie 900
Lewisland Lauries Lisa 750
Jay Thomas & Dr. H.C. Topp, New Bremen, Ohio
Cogniacs Dari Verian 700

Second Villa Crest Guernsey Sale

Summary

No. Head	Total	Average
27 Females	$83,550	$3,094.44
1 Bull	2,600	2,600.00
28	$86,150	$3,076.78

Wee Manor Leader Penelope, top of the Second Villa Crest Sale at $21,000. In the background: Norman Craig, Cloverland Farms Dairy, Inc., Phoenix, Md., consignor; David Alexander, manager of Bushy Park Farm, Wake, Va., contender; Larry Georgeson, Madison, Wis., purchaser, and John B. Merryman, auctioneer.

THE SECOND Villa Crest Guernsey Sale was held Friday evening, October 21, at the farm, Goshen, Indiana. As it was in 1975 this was the top public auction sale for the year, and it has the sixth highest Guernsey female sold at public auction for all time. The 28 head sold for $86,150, an average of $3,076.78 per head.

Only five other public auction sales have exceeded this average and they are: 1950 Sterlingold Dispersal, 62 head averaged $6,561.29; 1953 Fairlawn Dispersal, 136 head averaged $3,703.31; 1950 Second McDonald Farms Sale, 45 head averaged $3,503.33; 1950 Second Franchester Farms Sale, 45 head averaged $3,483.33, and the 1951 Third Franchester Farms Sale, 48 head averaged $3,243.75.

The top of the sale at $21,000 and tied for the sixth highest selling female at public auction for all time is Wee Manor Leader Penelope, bred by Charles Craig & Family, Jonesboro, Ind., and consigned by Cloverland Farms, Phoenix, Maryland. "Penelope" was selected by Larry Georgeson, Larksdale Farm, Route 5, 3233 Cottage Grove Road, Madison, Wisconsin. The contending bidder was Bushy Park Farm, Wake, Virginia. She has a record of 14,930 – 673 – 3-02DHI – 350 – 2x and is sired by Villa Crest P Leader, USDA Summary 9/77 – 813 daughters, 291 herds, average 11,010 lbs. milk, 520 lbs. fat, Pred. Diff. +310 lbs. milk, +27 lbs. fat, 96% rpt., +$48. She is out of Del Ray Top Commands Patty, a twice Excellent, Gold Star Dam, by Gayoso View Top Command, USDA 9/77 – 2,443 daughters, 868 herds, Pred. Diff. +566 lbs. milk, -2 lbs. fat, 99% Rpt.; +$29 (the Virtue family). "Patty" has a record of 20,300 – 1,081 – 6DHI – 305 – 2x, USDA 5/76 – 8 records average 15,147 lbs. milk, 660 lbs. fat, COW INDEX +797 lbs. milk, +23 lbs. fat, 46% Rpt.

The second high of the sale at $20,500 and the eighth highest female sold at public auction is Elmarlo Fin Thelma, bred by Elias Weaver, Goshen, and consigned by Virgil C. Weaver, Villa Crest Farm, Goshen. She was selected by American Embryo, Inc., with Dr. G. W. Snider, 23901 SR 119, Goshen, Ind., as agent. The contending bidder was Cloverland Farms Dairy, Inc., Phoenix, Maryland. "Thelma" classified VG–89 in 1977 as a two-year-old and has seven Excellents in her breakdown. She has a record of 11,780 – 615 – 2-05DHIR – 305 – 2x and is sired by Willow Spring Financier, USDA 10/74 – 135 daughters, 63 herds, Pred. Diff. -88 lbs. milk, +7 lbs. fat, 86% Rpt. She is out of Elmarlo Rose Velma (VG), 21,180 – *1,232 – 4-02DHIR – 305 – 2x, national class leader, first for fat when made, USDA 9/75 – 4 records average 15,599–865, COW INDEX +411 lbs. milk, +36 lbs. fat, 43% Rpt. "Rose Velma" is sired by Lyrene May Rose Prince.

Elmarlo Fin Thelma, second high animal in the Second Villa Crest Sale at $20,500. In the background: Virgil C. Weaver, Villa Crest Farm, consignor; Norman Craig, contender; Dr. G. W. Snider, Goshen, Ind., representing American Embryo, Inc., purchaser, and Verl Weaver at the halter.

The third high animal was Wawasee MMF Leah, bred and consigned by John L. Loveless, Cromwell, Ind., and purchased by Chester and Barbara Williams, Wern Farms, Waukesha, Wis., for $6,000. "Leah" is by Maple Manor Financier, USDA 9/77 – 60 daughters, 37 herds, Pred. Diff. +43 lbs. milk, +1 lb. fat, 71% rpt., and she is out of Wawasee Princess Miriam (E–91.0), 11,760 – 575 – 2-07DHIR – 365 – 2x, on retest at 4-09DHIR, she by Lyrene May Rose Prince. "Leah" is Very Good and has 12,070 – 573 – 2DHIR – 305 – 2x, pending. She traces direct to three generations of Excellents.

Two other animals sold for $4,000 or more. Raintree Corporal Faylene (Excellent), bred and consigned by Maurice Metzger, Claypool, Ind., was purchased by W. T. and T. J. Franks, Fra Hib Dairy Farm, Wawaka, Ind., for $4,700. She is by Applebrook Fames Corporal. Wagners Leaders Ellejo, bred and consigned by Audrey Wagner, Marissa, Ill., was purchased by Dr. G. W. Snider, Goshen, Ind., for $4,000. She is by Villa Crest P Leader and out of Wagners S Elle (VG), *19,730 – *983 – 2-06DHIR – 305 – 2x; *21,390 – *1,106 – 3-07DHIR – 305 – 2x; USDA 10/74 – 2 records 21,054 – 1,064, COW INDEX +1,021M, +41F, 37% Rpt.; only cow of the breed to make a national class leading record for both milk and fat in 1971, and she was a repeat national class leader for fat in 1972.

All consignors, contending bidders and everyone connected with this sale are to be complimented on a most successful sale. Virgil Weaver spent many hours and travelled many miles in making selections for this record-breaking event. Virgil Weaver read the pedigrees, John B. Merryman was the auctioneer, Robert Jones, field representative, Rossville, Ind., and Merv Leffler, Marion, Ind., worked the ring.

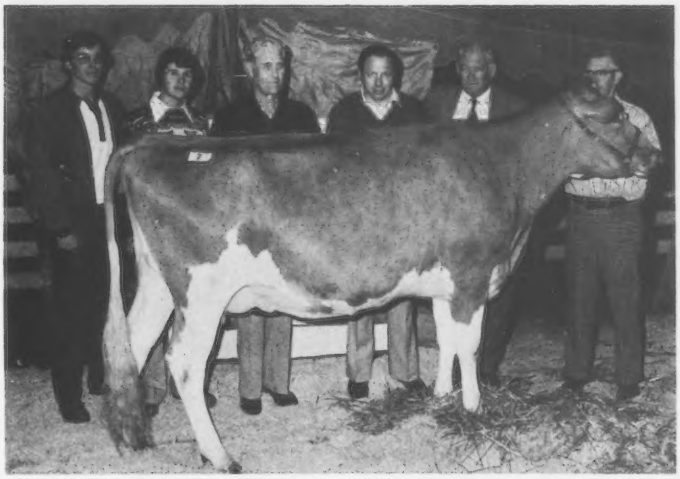

Wawasee MMF Leah, third high animal in the Second Villa Crest Sale at $6,000. In the background: Mike Loveless, co-owner, Wawasee Farm, consignor; David Alexander, contender; Chester Williams, Waukesha, Wis., purchaser; Dr. G. W. Snider, contender; John Merryman, and John Loveless, consignor, at the halter.

Following is the complete sales list:

American Embryo, Inc., Dr. G.W. Snider, Goshen, Ind., Agent
Elmarlo Fin Thelma $20,500
Donald Brown, Oxford, Pa.
Grandview Financier Flossie ... 1,400
Bushy Park Farm, Wake, Va.
Manor Lodge B T Erma 1,500
Cloverland Farms Dairy, Inc., Phoenix, Md.
Manor Lodge Champs Amanda 2,800
Taber Loree Collins, Holt, Mich.
Golden Haven Financiers Millie 725
Ben Crocker, Belmond, Iowa
Villa Crest W Laughter 3,100
Richard Early, Wabash, Ind.
Lone Oak Dukes Jan 1,000
Glen Oaks MMF Nancy 1,050
Martindale K Kate 1,000
Emory Syndicate, Marissa, Ill.
Wagners T H Emory (Bull) 2,600
Thomas Franks, Wawaka, Ind.
Raintree Corporal Faylene 4,700
Larry Georgeson, Madison, Wis.
Wee Manor Leader Penelope ... 21,000
Mervel Leffler, Marion, Ind.
Wee Manor Leader Augusta 750
Maurice Lipply, Silver Lake, Ind.
Jualmi Jess Andrea 1,150
John & Michael Loveless, Cromwell, Ind.
Valley Set Jes Anna 1,600
Glen Oaks MMF Lady 1,800
Metzger Farms, Inc., Claypool, Ind.
Dutch Mill Dukes Pamella 1,000
Maurice & Julia Metzger, Claypool, Ind.
Clover Overs Leaders Vada 675
Glen Oaks MMF Valorie 1,025
David Paris, Franklin, Ind.
Clover Overs Leaders Adela 675
Dr. G.W. Snider, Goshen, Ind.
Wagners Leader Ellejo 4,000
Larry J. Steed, Portland, Ind.
Lone Palm F P Celeste 1,300
James & Bradley Stevenson, Ruthven, Ontario, Canada
Villa Crest W Dolly 1,050
Oscar Weaver, Goshen, Ind.
Glen Oaks MMF Sandy 750
Verl Weaver, Goshen, Ind.
Villa Crest L Laurabel 1,000
Virgil C. Weaver, Goshen, Ind.
Wee Manor Waterloo Lulu 1,000
Golden View Leaders
Cleopatra 1,000
Chester & Barbara Williams, Waukesha, Wis.
Wawasee MMF Leah 6,000

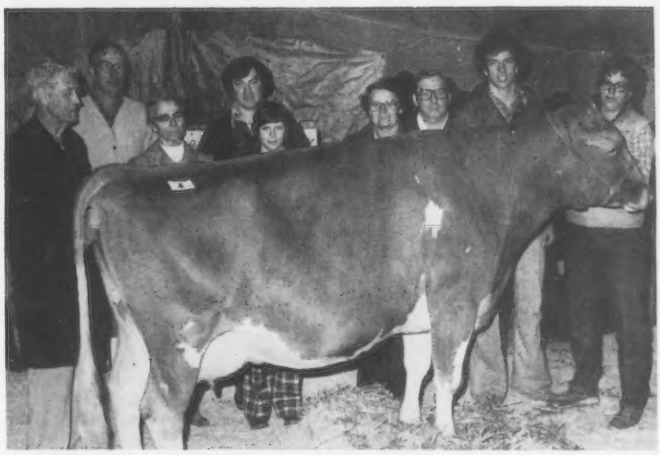

Raintree Corporal Faylene, fourth high animal in the Second Villa Crest Sale at $4,700. In the background: Chester Williams, contender; Mr. and Mrs. Maurice Metzger, Claypool, Ind., consignors: Mr. & Mrs. T. J. Franks and Mr. & Mrs. W. T. Franks, Wawaka, Ind., purchasers, and Eric and Wendy Metzger.

Chat . . .

REPRODUCTIVE problems are the major concern of Minnesota dairymen, according to a recent survey of Minnesota DHI Holstein herd owners.

Almost half the dairymen (49 percent) said that heat detection was a problem. Repeat breeders was the next most mentioned problem (29 percent), followed by calf losses (20 percent), milk fever (19 percent), abnormal discharges (16 percent) and cystic ovaries (16 percent).

52nd Minnesota State Sale

By Leslie Peckham

Summary

No. Head	Total	Average
33 Females	$39,900	$1,209.09
1 Bull	450	450.00
34	$40,350	$1,186.76

THIS YEAR'S Minnesota State Guernsey Sale was one of the highest yet held. The 52nd Minnesota State Sale was held at the fairgrounds, Owatonna, on Wednesday, September 7. The 34 head sold for $40,350, an average of $1,186.76 per head, including one bull. The 33 females averaged $1,209.09. The sale was managed by Russell J. Wirt, Maple Leaf Farm, Lewiston, and the bidding was brisk throughout the sale.

The top buyers were Mr. and Mrs. Jerry Brackee and Mr. and Mrs. J. Hallock Burnham who were selecting a foundation for their new B and B Guernsey herd at Ivanhoe, Minnesota. They purchased 19 head for $21,140. Victor Klaustermeier & Sons, Lester Prairie, purchased two head for $2,825 including Wil Dor T Extra, tied for second high of the sale at $1,725. "Extra" is by Clovelly Top Hornet and out of a daughter of Hilldale Lucky Strike, and was consigned by Ray Miller and Family, Austin. The other animal selling at $1,725 is Oakvale L Maple, a daughter of Villa Crest P Leader out of a daughter of Lyrene May Rose Prince, and she was purchased by Sanford Staupe & Family, Preston. She was bred and consigned by Gene A. Hanks, Winnebago, Minnesota.

Thomas W. Luebke, Mayer, purchased two head for $2,650 including Hilldale T H Rusty, a daughter of "Top Hornet" out of a "Champion," that was third high of the sale at $1,550. The contending bidder on "Rusty" was Russell J. Wirt & Family, and she was consigned by Earl Wachholz, Winona. James Kowalke & Family, Buffalo, Minn., selected two head for $2,250.

The top of the sale, Pioneer Lane Dari Rowena, a daughter of Western Glow Darimost, bred and consigned by Paul Raisanen, Cokato, was purchased by Bert and Gert Schwinghamer, Albany, for $2,100. Robby Davis, Verona, Mo., was contender on a mail bid.

Twenty-seven of the 34 head sold for $1,000 or more and seven head brought $1,500 or more. Prior to the start of the sale, Rus Wirt handled the parade of cattle and commented on the pedigrees of each animal. The Steele-Rice-Waseca County Guernsey breeders were in charge of the sale facilities and lunch.

Bernell G Cher, bred by Russell and Bernice Heins & Family, and donated for the drawing by the Minnesota G.B.A. The calf was won by Cheryl Dammann, Plato, Minnesota.

As in 1976, there was a drawing for a calf, Bernell G Cher, born March 29, 1977, bred by Russell and Bernice Heins & Family, Eyota. The calf was donated by the Minnesota G.B.A. and was won by Cheryl Dammann, Plato.

On the evening of September 6, a pre-sale banquet was held at Eve's Kitchen, Owatonna.

The sale was sponsored by the Minnesota G.B.A. and Rus Wirt, sale manager, was assisted by eight committee members. Mr. and Mrs. Walter Fuchs, secretary Minnesota G.B.A., Nerstrand, handled the advertising, catalog and secretarial work. Gifferd Sparks was the auctioneer, Douglas Wilson, DeForest, Wis., read the pedigrees, Archie Johnson, Grand Rapids, Minn. and Leslie Peckham worked the ring. Mrs. Donna Wirt and Odean Goss, Lewiston, clerked the sale and Kim Wirt, Minnesota Guernsey Princess, passed the slips.

Following is the complete sales list:

B & B Farms, Jerry Brackee & J. Hallock Burnham, Ivanhoe

Whiteheads Leader Carla	$1,050
Plegrovsant Mitzi	900
Plegrovsant Essiemae	1,100
Woodhill Zita	1,150
Daley Creek K H Margo	1,500
Three Cliffs Hornet Adele	1,025
Oak Crest Isabels Leuctecia	900
Oak Crest Helens Lucy	1,100
Schwinghamer Farm Annette	1,025
Pine Ridge Majestys Quaint	1,150
Pine Ridge Bills Bubbles	1,400
Pine Ridge N Kind	1,200
Maple Leaf S Lula	1,350
Lone Oak Vances Kari	1,250
Turtle Creek MC Paula	740
Turtle Creek T Joy	600

Pioneer Lane Dari Rowena, top of the Minnesota State Sale at $2,100. In the background: Russell Wirt, Lewiston, sale manager; Douglas Wilson, DeForest, Wis., pedigrees; Bert Schwinghamer, Albany, purchaser; Kim Wirt, Minnesota Guernsey Princess; Paul Raisanen, Cokato, and son David at the halter, consignors.

Wil Dor T Extra, tied for second high animal in the Minnesota State Sale at $1,725. In the background: Mrs. & Mr. Victor Klaustermeier, Lester Prairie, purchasers, and Ray Miller, Austin, consignor, at the halter.

Fauver Hill SU Bloom 1,500
Fauver Hill P Madonna 1,450
McCoys Farm M Star 750
Russell Bringe, Holman, Wis.
Lone Oak Dividends Sue 925
Dan Enzenauer, Ellendale
Three Cliffs Ozarks Tessie 1,300
Walter Fuchs, Nerstrand
Lone Oak Vances Honey 1,250
Russell & Bernice Heins, Eyota
Schwinghamer Farm Bonus (Bull) 450
Donald Jordahl, Rushford
Maywood Road Dari Fayvor Flo . 1,125
Kenneth Judd & Family, Medford
Dutch Mill Fayvors Agatha 1,500
Victor Klaustermeier & Sons, Lester Prairie
Wil Dor T Extra 1,725
Alchrist Fin Janna 1,100
James Kowalke & Family, Buffalo
Hilldale P N Dixie 1,250
Oakvale L Marsha 1,100
Thomas W. Luebke, Mayer
Hilldale T H Rusty 1,550
Oakvale L Martha 1,100
Bert & Gert Schwinghamer, Albany
Pioneer Lane Dari Rowena 2,100
Sanford Staupe & Family, Preston
Oakvale L Maple 1,725
Herbert Walther & Family, Waverly, Iowa
Orloren Pollys Dede 1,100

Secretary Bergland Names Jack C. Foust to Head Midwest Area

SECRETARY OF Agriculture Bob Bergland recently announced the appointment of Jack C. Foust as director, Midwest Area, Agricultural Stabilization and Conservation Service (ASCS). In this post, he will be responsible for the administration of federal farm programs in Illinois, Indiana, Iowa, Minnesota, Missouri, Ohio and Wisconsin.

Jack C. Foust

Mr. Foust brings to this position almost 20 years experience with ASCS, having started in 1957 as a county committee member in Champaign county, Ohio. Subsequently he served as ASCS office manager in Champaign county, as a district director in Ohio, and as Ohio state executive director before transferring to Washington in 1968 as deputy director of the ASCS Midwest Area. He also has headed up the loan section of the ASCS Grains, Oilseeds and Cotton Division in Washington.

Born and reared on a farm in Madison county, Ohio, Mr. Foust attended Plain City High School and Ohio State University. After serving with the United States Army for three years, he resumed farming in Champaign county while at the same time teaching vocational on-the-farm training for veterans. He owns a farm near Urbana, Ohio.

Mr. Foust is a member of the Christ Presbyterian Church of Fairfax, Va., the Masonic Lodge, the American Legion, The American Guernsey Cattle Club, and the National Farmers Union. He is a former director of the Town and Country Department of the Ohio Council of Churches.

Mr. Foust and his wife, the former Alice Anderson of Champaign county, are the parents of five children.

New Members

THE FOLLOWING Guernsey breeders have been accepted as members of The American Guernsey Cattle Club:

WISCONSIN: Ronald Tomfohrde, Golden Charm, R.R. 2, Arpin, recommended by Leo J. Gasper.

Additions and Corrections to 1977 May Top 50 Active P.D. Milk Bulls found on pages 466 and 467 of August 1977 Guernsey Breeders' Journal.

Rank PD Milk	No. Daus. Class.	Gen. Ap	BrCh.	Stat	Shld	F.F&L.	H.F&L	Rump	DCh	Body	F.Ud	R.Ud	Teat	Lig	Mamm	OvAll
Animal Name & No.						**(USDA Proof)**		**Hds.**	**Daus.**	**Milk-Fat**		**PD-M**	**PD-F**	**PD-$**	**Rpt.**	**Date**
CURTISS BREEDING SERVICE, CARY, IL 60013 312–639-2141																
11. WEE MANOR TOP DIVIDEND 579211								**12**	**31**	**11827-511**	**+ 933**	**+27**	**+ 83**	**51%**	**5/77**	
23 Daus.	+2.1	+2.4	+6.5	+0.1	+1.3	+2.1		+3.5	+0.9	+5.3	+2.1	+2.7	-0.7	+0.5	+1.7	+3.2
ATLANTIC BREEDERS, 1575 APOLLO DRIVE, LANCASTER, PA 17601 717–569-0413																
7. EDISTO FARMS FAVORITES BONUS 579589								**27**	**53**	**11148-479**	**+1065**	**+27**	**+ 9**	**72%**	**5/77**	
13 Daus.	-1.1	+1.2	+0.5	-0.1	+1.1	-2.0		-1.1	+1.0	-0.8	-0.6	-1.2	-3.8	-1.4	-1.5	+0.4
SELECT SIRES, INC., 11740 U.S. 42, PLAIN CITY, OH 43064 614–873-4683																
4. SANDE HILL DOUBLE EMORY 567336								**258**	**833**	**11735-513**	**+1192**	**+26**	**+ 96**	**97%**	**5/77**	
306 Daus.	-2.4	-4.8	-5.0	-1.1	-3.4	-2.2		+0.4	+1.3	-3.1	-3.8	-2.4	-2.9	+0.4	-3.1	-1.7
AUDREY D. WAGNER & DILOV CORP., CISSNA PARK, IL 62257 618–295-2992																
45. WAGNERS S PETE 578228								**14**	**29**	**11807-523**	**+ 509**	**+13**	**+ 43**	**55%**	**5/77**	
11 Daus.	+1.9	-2.0	+4.4	-0.2	+2.0	-1.4		+0.1	-1.7	-1.7	+3.4	+2.4	+1.1	+5.5	+1.5	+2.8
MICHIGAN STATE UNIVERSITY, KELLOGG FARM, HICKORY CORNERS, MI 49060 616–671-5634																
47. LOCKSHORE JANICES WARRIOR 576940								**6**	**35**	**11353-509**	**+ 500**	**+ 3**	**+ 32**	**50%**	**5/77**	
18 Daus.	-2.2	-0.5	+0.3	-0.8	-0.7	+0.1		+0.2	+1.5	-0.5	+0.1	+0.5	+2.0	+1.5	+0.8	+0.6
50. KELLOGG EMPEROR CHIEF 576490								**12**	**23**	**11738-553**	**+ 465**	**+19**	**+ 47**	**55%**	**5/77**	
13 Daus.	+0.5	+0.3	-1.3	-1.6	+1.1	-1.3		-0.4	+1.1	+0.7	-0.6	+1.1	+1.6	+4.1	+1.6	+2.0
WILLIAM QUERIPEL & J. NORMAN LEEDOM, NORREN FARM, PIPERSVILLE, PA 18947 215–766-8707																
49. NORREN NANCES LAD 568720								**5**	**30**	**10220-494**	**+ 496**	**+31**	**+ 62**	**35%**	**5/77**	
21 Daus.	+1.7	+2.7	-0.8	-3.7	-1.1	-1.0		+0.3	+2.2	-0.6	-0.4	+0.8	+0.7	+1.1	+0.8	+1.9

Maryland Dairy Shrine Honors

Central Maryland Duo

PORTRAITS OF two long-time central Maryland residents – one living and one deceased – are the latest addition to the dairymen's hall of fame maintained by the Maryland Dairy Shrine at the bull stud north of Frederick.

One is a West Virginia native, and the other has Pennsylvania and Eastern Shore connections.

W. Lewis Campbell

The "Mountaineer" is W. Lewis Campbell, now a resident of the Braddock Heights area west of Frederick. Campbell has been bull stud manager for 20 years and manager of the Maryland Artificial Breeding Cooperative since 1959. The cooperative owns the bull stud.

When Campbell first became manager, the bull stud was associated with the University of Maryland and located on the College Park campus. His appointment was subject to approval by the University's Board of Regents. At that time, he and his family lived in Burtonsville.

Campbell was born at Union, W. Va., and is a graduate of West Virginia University at Morgantown. Reared on a beef and sheep farm, he worked as an assistant Extension dairyman in West Virginia from 1946 to 1948 and helped to organize the West Virginia Artificial Breeding Cooperative. He became manager of the co-op in 1948.

With the formation of Sire Power, Inc., in 1969, Campbell assumed management of both the Maryland and West Virginia artificial breeding cooperatives. He added the responsibility of Sire Power manager in 1970. And he has served as president, vice-president and a member of the board of directors for the National Association of Animal Breeders, headquartered at Columbia, Missouri.

Campbell has also served as secretary of the Maryland Purebred Dairy Cattle Association.

William R. Powel

The deceased contemporary honored this year by the Maryland Dairy Shrine was the late William R. Powel, who served for 37 years as manager of historic Doughoregan Manor Farm, located five miles west of Ellicott City. (Doughoregan Manor was the home of Charles Carroll of Carrollton, one of the signers of the U.S. Declaration of Independence in 1776).

After his retirement in 1972, Powel moved to Royal Oak, on Maryland's Eastern Shore. He died there in 1974. His widow, Mrs. Alice K. Powel, still lives at Royal Oak.

Members of the William R. Powel family gather around the late dairy leader's portrait after it was added to the Maryland Dairy Shrine hall of fame gallery. Model Guernsey cow beneath his portrait is symbolic of the breed he loved. Seated are his daughter, Mrs. Sue P. Carnell, who lives in the Hamilton area of northeast Baltimore, and his widow, Mrs. Alice K. Powel, Royal Oak. Standing are his son, William R. Powel, III, with his wife Rebecca G. Powel, Uniontown.

The late Mr. Powel was a native of Philadelphia, Pa., and he was graduated from Delaware Valley College of Science and Agriculture in nearby Doylestown, Pennsylvania.

Powel was a director of the Maryland Cooperative Guernsey Breeders' Association for several terms and served as its president from 1958 to 1960. He was nominated in 1966 for a term as director of The American Guernsey Cattle Club.

About 1947 Powel designed and built at Doughoregan Manor one of the first loafing barn-milking parlor operations in the state. By 1948 he had established a 100 percent Guernsey cattle herd at the farm and was producing certified GOLDEN GUERNSEY Milk for the Baltimore market. In 1962 Manor Dairy Farms, Inc., was established to process and deliver Guernsey milk in the western suburbs of Baltimore. Powel served as vice-president and general manager of the dairy operation.

During the 1940s and 1950s, Powel developed a small group of his own animals, which became the foundation of the William R. Powel and Sons herd in 1959. Upon the elder Powel's retirement in 1972, this herd was transferred to the ownership of Unicorn Associates.

A son, William R. Powel, III, has now relocated this latter operation to Uniontown, in partnership with Eugene Bendig. The present milking herd consists of some 120 cows, both Guernseys and Holsteins.

A Helpful Stockmen's School January 9–12, 1978, in Phoenix

A GROUP of stockmen who recently met with Dr. M. E. Ensminger, director of the International Stockmen's School, posed a two-pronged question of him: "How do you select topics and staff for the school?" Dr. Ensminger's reply: "It's very simple. In selecting topics, I ask this question: Is it helpful? In selecting staff, I ask this question: Will he be helpful? If the answer to each question is a resounding 'yes,' I move ahead."

Dr. Richard Rice, head of the Department of Animal Science, University of Arizona, and joint sponsor of the International Stockmen's School, had this to say: "This unique school will help stockmen achieve the following:

Make money.

Update themselves.

Keep abreast of the latest scientific and technological developments affecting the livestock industry.

Make decisions under conditions of uncertainty and with less than complete information.

Anticipate the future.

Gear for Century Three.

Feed and care for animals bred for high production.

Feed and care for animals in confinement.

Utilize the maximum of forages, by-products, crop residues, and animal wastes.

Greater efficiency in feeds and nutrition.

Control pollution.

Conserve energy.

Motivate the help.

Be there first, with the most of the best."

There are three main divisions of the International Stockmen's School: (1) Beef Cattle School (both cow–calf and cattle finishing), (2) Dairy Science School, and (3) Stud Manager's School.

For the 16-page program of the January 9–12, 1978 School, write to Dr. M. E. Ensminger, President, Agriservices Foundation, 3699 East Sierra Avenue, Clovis, California 93612.

Have A Milkshake

☆The Third World Guernsey Conference☆☆☆

September 24 — October 7, 1977
United States of America

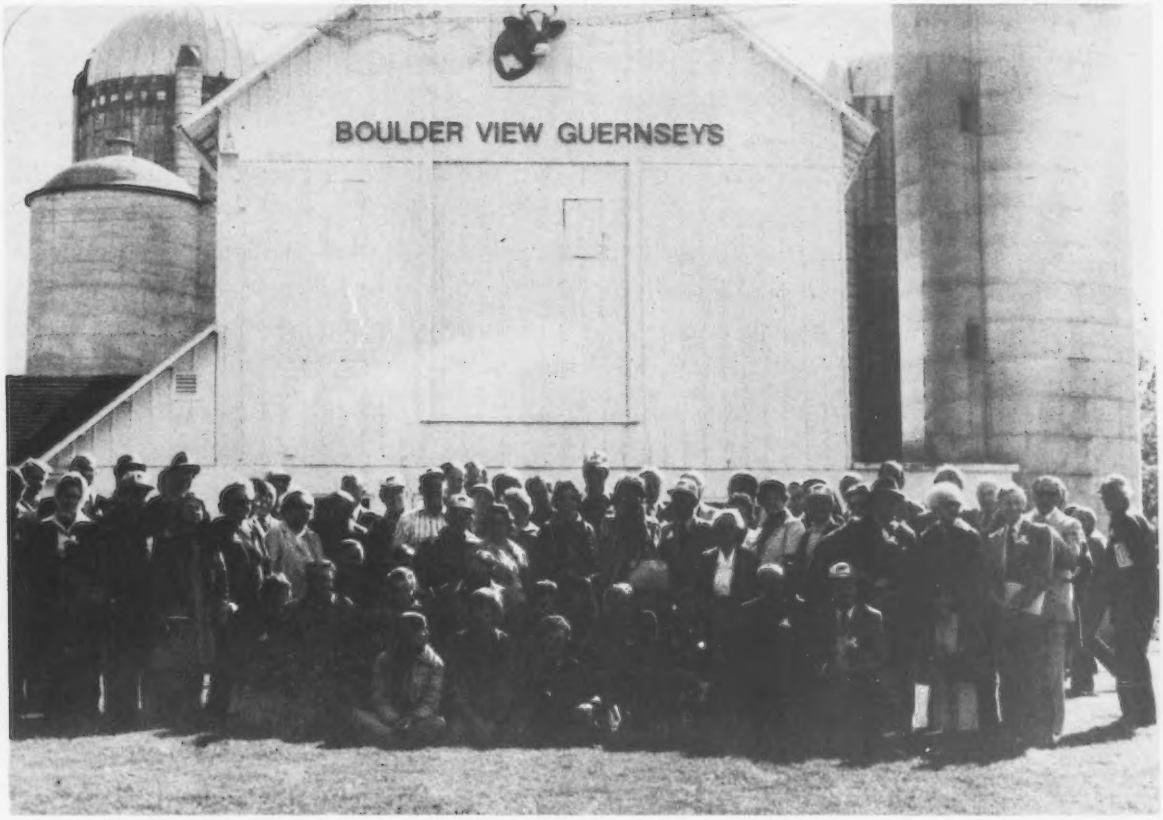

Attended by 59 Guernsey breeders from Australia, Canada, Costa Rica, England, Isle of Guernsey, Republic of South Africa, plus many American Guernsey Cattle Club members.

Guernsey Conference

THE 100TH ANNIVERSARY of The American Guernsey Cattle Club presented the setting for The World Guernsey Conference, September 24–October 7, 1977. Fifty-nine Guernsey breeders from six foreign countries joined the United States delegation on a tour of dairy operations through Michigan, Indiana, Illinois, and Wisconsin.

Why do we join together every five years for this conference? The purpose of this meeting is to promote the Guernsey cow worldwide and to share ideas on production, breeding, and management. Rather than being purely competitive, the geographic centers of the Guernsey World need an open communications channel for working jointly in improving the breed both in their own countries and around the globe.

In 1967, Canada hosted the First World Conference and exchanged many ideas among delegates. The groundwork had started. Only five years later the home of our breed, Isle of Guernsey, worked in conjunction with England to present the Second World Conference. Prepare and save for the future as we head to **Republic of South Africa in 1982!**

Have you ever eaten breakfast with a group of South Africans each speaking his own language? Curiosity killed me as we started the Third World Guernsey Conference tour of the United States. Over a delicious brunch "get-together" at the Host International Hotel, six foreign accents and languages made me wonder, "Do they like it, us, or each other very much?"

But after the warm welcomes made by AGCC President Norm McClelland and Executive Secretary Max Dawdy, I knew one solid factor; our two busloads of tourists were all in unison with one thought, the Guernsey is an efficient, productive, and great cow!

In the next few pages are summaries of the first half of our 14 traveling days through the United States. Second half will appear in January, 1978 Journal.

K. L. Wilson

Henry Ford Museum and Greenfield Village

Neville Russell and Stewart Dumesny, both Australian Guernsey breeders, prepared for picture time at the historical Henry Ford Museum and Greenfield Village.

READING A HISTORY book of the United States is very educational. But on September 25, 78 members of the Third World Guernsey Conference tour strolled through Henry Ford Museum and Greenfield Village and viewed the pioneer spirit which built America. The Museum's 14 acres of exhibits also depicts the progressive ingenuity of Americans in building new and quicker methods of transportation, electrical power, communications, and machinery.

Perhaps the most studied area by our tour group was the Gwinn Dairy Collection. At this museum stop, the history of the cow, the milking process, and her products pointed out the development of the dairy business.

Another feature at the Museum included a line-up of many antique milk bottles and a wooden milk wagon that delivered milk door-to-door.

Carrying Guernsey milk? What else could be better!

Steering Committee Meeting

The Conference tourists joined together on the evening of September 25 to discuss many facets of the Guernsey breed in each of the seven represented countries and how we could unify our aims and goals across the world.

Session opened with a question asked by AGCC President Norm McClelland, "What is the future of the breed?" Executive Secretary Max Dawdy distributed the former resolutions of Conference 1 and 2. He stressed the importance of continuity among nations and commented that this was an ad-hoc (soul searching) meeting – How does the breed fit into the future?

President McClelland opened the floor by asking representatives from each country to express their

thoughts. The very first field opened was the import and export of bulls and semen.

English Guernsey breeder John Posnett commented on the importance of promoting cows throughout the world and the need to increase the number of Guernseys. J.R. Horrell, another Englishman, stressed that English bulls nor semen had been exchanged enough. All import of semen for England must go through Canada, but no one had attempted to acquire English bulls.

South Africa Guernsey President C.H. (Buster) Brotherton pointed out that bulls must be tested in your own environment against each other to find which bulls suit your own conditions. At this time, South Africa has found that the principle of high Predicted Difference and Repeatability holds the same for them as in the United States irrespective of environments.

Australian Guernsey breeder and Regional President Evan Cowell mentioned how in only the last few years health regulations have been revised so that his country has been able to import semen through Canada. Management is looking toward additional revisions of import health requirements so it might acquire bulls and semen from the United States.

Malcolm MacGregor from Canada summarized the importance of all societies using the Ideal Type cow which had been adopted at the First World Conference. Canada is working towards the Ideal cow because the improvement of our cow is a big plus. Production is the number one point to be striving for.

Executive Secretary from Costa Rica, Alfredo Hernandez, stated that the type of cows needed in his country is important because of the tropical climate. Good legs and strong, high udder attachments are a must for cows walking through their rolling landscape. Semen of **Lyrene May Rose Prince** has been imported extensively for use in Costa Rica. Prince daughters adapt to Costa Rica's environmental conditions. Hernandez said that high P.D. of bulls was important in addition to strength so that cows will stay alive in his country's climatic conditions.

The home country of our Royal Breed spoke for the great adaptability of Guernseys. B.G. Blampied, longtime Guernsey breeder in the Isle of Guernsey, stated that we need to breed animals that can be used in all parts of all countries.

All seven countries did agree that leadership is needed to coordinate and organize more world-wide activity of import and export of Guernseys among nations. The executive secretaries from each member country agreed to communicate about and search for easier transport laws.

When McClelland asked, "Do we want another conference?", a unanimous "yes" was echoed. South Africa Guernsey Society extended an invitation to all participating World Conference members to join them in celebrating their 50th Anniversary and holding the Fourth World Conference in South Africa.

Secretary Dawdy closed the meeting with some introductions. He also stated that this soul-searching meeting had brought up many ideas and laid the foundation for much discussion and more meetings in the next two weeks of the Third World Guernsey Conference.

Kellogg Farm Michigan State University

Near Hickory Corners, Mich., the World Guernsey Tour visited the famous Kellogg Farm herd known for its high levels of milk production. Kellogg is a research unit of land-grant Michigan State University and was a gift to the University by W.K. Kellogg, founder of the Kellogg Cereal Company of Battle Creek.

Mr. Kellogg acquired the land and constructed a summer home approximately a mile from the farm. He hoped to demonstrate good land practices on some rather poor sandy soil. His purpose in buying a registered Guernsey herd was to improve the local herds through the use of bulls from his herd. Dr. Clinton E. Meadows who directs breeding and management programs of the Kellogg Guernsey herd, states, "Today we are rather close to fulfilling Mr. Kellogg's dream. With water (irrigation) we could compete with the best agriculture area in the production of corn and alfalfa. Kellogg has more bulls in AI than any other farm. I think Kellogg Minnies Choice will do more to improve production than any Guernsey bull to date."

In 1960, programs under Meadows and Farm Superintendent Harold Webster changed to an emphasis on sire selection, feeding, and herd management. The herd has since attained DHIR herd lactation averages of over 16,000 pounds milk for 1970–75, including 17,004M–756F on 65 lactations in 1975. Kellogg-bred sires have an enviable record of plus provings.

Field Representative Ed Wright introduced the foreign group to many Michigan Guernsey breeders who came especially to greet the tourists and sponsor a luncheon. Walter Frahm, president of Michigan Guernsey Breeders' Association, welcomed the 140 people who attended the bountiful luncheon hosted by the State Association. High protein GOLDEN GUERNSEY Milk filled all loyal promoters' glasses.

While at Kellogg, county agents explained computer feeding budgets and how the computer mechanizations

Ed Watson and his daughter Leslie hail from Hemlock, Michigan. Ed's father, Warren, and Ed are staunch Guernsey promoters.

could benefit the average dairyman or farmer in herd management, cropping practices, methods and costs.

Dr. Meadows guided tours through the barns that housed the many Guernsey cows that averaged 54 lbs. milk per cow last test. Superintendent Webster answered questions on feeding; they feed one pound of grain to 2½ pounds milk. Each cow receives approximately 14 pounds silage and the grain ration is 50 percent total dry matter.

Do you know what topped off the great day at Kellogg? Delicious apples from Jack Dendel's orchards sent the group away with a much better understanding about the United States' first agricultural college experiment station **and** how much Americans enjoy good food!

George Smith, executive secretary, and C. H. Brotherton, president of South Africa Guernsey Society, inquired about Kellogg's total management program from Superintendent Harold Webster.

Feeding the Birds

In transport from Kellogg to the motel, we jogged off to Kellogg Bird Sanctuary on Wintergreen Lake. More than 30 species of swans, geese, ducks, and many other wild fowl make their homes here.

Leslie Watson, Michigan

R. G. Barrett, Nova Scotia, Canada

Both children and adults enjoyed the peaceful, natural, and fascinating Kellogg Bird Sanctuary.

Dairy Cattle Breeding

Third World Guernsey Conference returned from Kellogg to a session on present and future Dairy Cattle Breeding. Dr. C.E. Meadows from Michigan State University outlined the research necessary for dairy cattle breeding and stressed the need for sampling more young Guernsey bulls each year.

Another Michigan State University researcher and instructor, Dr. Ivan Mao, highlighted the "Type Traits in Guernsey Cattle" and explained the changes in Guernsey classification system from its beginning in 1946 to present day.

Representatives of English Guernsey Cattle Society, R.A. Badcock and J.R. Horrell, summarized the philosophy of sire proving and sire summaries in England.

Dr. E.B. Burnside, professor at University of Guelph, Ontario, Canada drew contrasts between Canadian and American sire evaluation methods and commented on Canada's current research interests. Western Ontario Breeders, Canada, was represented by Murray Reissner who overviewed the young sire sampling program in Canada.

After the speeches, the floor opened for discussion and socializing as Michigan Animal Breeders and Select Sires, Inc. served refreshments.

Goshen, Indiana

Four Goshen, Indiana Guernsey breeders hosted herd visits on September 27. Again we depended upon Field Representatives Bob Jones and Ed Wright to guide us to each dairy farm in the Goshen area. Upon arrival at Goshen, employees of the local Salem Bank and Trust Company graciously volunteered to ride each bus. They told us the background of the 15,000-populated city and surrounding area as we travelled to our first stop – Villa Crest Farm.

38th Anniversary
Villa Crest Farm
Green Meadow Guernseys

George Clever, Tracy, Calif., studied the portrait of a six-time Excellent foundation cow at Villa Crest Farm.

Villa Crest Farm, owned by Virgil C. Weaver and Family, is noted for its intense linebreeding program of Green Meadow bloodlines. The herd was founded in 1939 with the purchase of four daughters of Green Meadow Ambler from Gwynllan Farm, Paoli, Pennsylvania. A foundation sire of the herd is Villa Crest Financier, a double grandson of Villa Crest Levity King and out of Villa Crest Kings Fancy, Excellent 6 times, with a record of 18,349 lbs. milk, 923 lbs. fat, in 365 days at 4-09 on AR.

Villa Crest Guernseys number over 50 milking head. Along with the warm and friendly greetings from the Weavers, all 80 of the tour group immensely enjoyed the apple cider and milk served by Mrs. Weaver and her daughter.

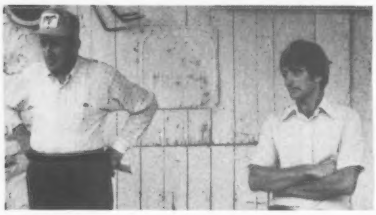

Virgil and his son, Verl emphasized the rigid culling, constant testing, classifying and thoughtful mating in their herd management program which has developed a present herd of 7 Excellents, 25 Very Goods, and 12 Desirables. Production for the first six months in 1977 indicates an average of over 12,000 lbs. milk, and 600 lbs. fat.

Villa Crest is also noted for its high average sales. The first sale, held in 1975, topped auction sales of the year when 32 head averaged $1,695. October 21, 1977 dated the Second Villa Crest Sale which averaged $3,076.78, and two cows sold for $20,500 and $21,000, respectively.

Foreign Guernsey breeders were exceptionally impressed with the upstandingness, sharpness, strength, firm udder attachments, and style and balance of the Villa Crest Guernseys – ready to walk into the show-ring that very day!

Yellow Creek Farm
Established 1931

Greeted by both Oscar and Truman R. Weaver plus the local radio newsman, the buses stopped for a grand tour of Yellow Creek Farm.

This herd was founded on Butterfat bloodlines and the first homebred bull, Yellow Creek Meadow King, born in 1938, was the principal sire in the herd for 10 years. Following this time, half interest of "King" was purchased by Mulhocaway Farm, Clinton, N.J., where he was moved and used heavily. His outstanding offspring included four Excellent daughters and his popular grandsons included Yellow Creek Jewel Supreme, Mulhocaway Butterfat King Hal, Rosewood Royal Aristocrat, and Welcome Flashs Hollirex.

Yellow Creek Jewel Supreme was another prominent herd sire before being purchased by Michigan Animal Breeders Coop in 1956. His latest USDA Summary, 9/77: P.D. +928M, +48F, 98% Rpt., +$106, 1,721 daus. in 392 herds average 10,331 lbs. milk, 504 lbs. fat, ME. Half of the herd today is bred to another homebred bull, Yellow Creek Prince Noble that sold to Prince Noble Syndicate in the 6th Yellow Creek Sale. His USDA Summary, 9/77: P.D. +281M, +7F, 67% Rpt., +$23.

Oscar Weaver explained the breeding behind his many high producers to Ann and Peter Hocart, Isle of Guernsey.

On the tour through the barn and lot, we learned that production played a large emphasis in Yellow Creek Guernseys. Over the past 25 years, 30 cows have made 40 class leading records and won the Tarbell Trophy three times. Daughters and sons of Noble D Dora, Excellent, and the 1969 Tarbell Trophy winner with 183,990 pounds milk, 9,090 pounds fat in eight lactations, is a major influence in today's herd.

Six Yellow Creek Farm Sales, held on an every-other-year basis, have sold 312 head for a total of $256,075 which averaged $820.75. The 1975 sale auctioned 54 head for $1,052.78 average.

Yellow Creek Farm, a Gold Star Herd five times and Gold Star Breeder 11 times, impressed the 80 foreign Guernsey breeders with the herd's emphasis on home breeding of sons that could pass on production and daughters that have solid milk and fat records. In 1976, DHIR herd lactation average was 13,435 lbs. milk, 681 lbs. fat, on 46 lactations.

Just finishing her 365 day record is Lambrecht F Ginger, Excellent in 1977, with 20,490 lbs. milk, 971 lbs. fat – 4-08DHIR. Truman R. Weaver holds this Housleys Dari Fayvor daughter out of Green Ridge Billy Gigi (VG).

Valley Set Farm

Still travelling on County Road 32 near Goshen, Indiana, we caught glimpse of a beautiful and peaceful Guernsey herd nestled among the trees. Our second stop, Valley Set Farm, presented us with an outdoor view of their outstanding herd.

Valley Set Farm was established by the late Russell Wenger in 1929 and is now operated by his son, Ronald E. Wenger, who returned to the farm with his wife Arlene and four children after completing his college education and service stretch. The herd numbers 115 head and the bloodlines include predominant Valley Set-bred sires. Contributing greatly as cornerstones of the herd were Claras Yankee Girl with lifetime production of 151,000 pounds milk and 7,420 pounds fat. Her Excellent daughter Glenwoods Noble Allis, with 106,246 lbs. milk, and 4,706 lbs. fat in 10 lactations is the foundation of the "A" family.

Numerous national show-ring records are held by Valley Set Guernseys. The one cow that started the dreams of showing was Valley Set K Ginger, Excellent 94, who won her class six straight years at Indiana State Fair and was grand champion four times. She was nominated for All-American five times, three times Reserve All-American aged cow, and twice reserve grand champion at the National Guernsey Show. Her production at 11-04DHIR was 16,600 lbs. milk, 750 lbs. fat in 305 days. Lifetime production equalled 135,330 lbs. milk, 6,956 lbs. fat.

The foreign visitors asked questions and were very curious about the many show winnings beautifully displayed at Valley Set Farm. Valley Set had no problem saying, "Our cows earned these."

VALLEY SET GUERNSEYS
Ronald E. Wenger, Goshen, Indiana

Show-ring winner "Leola" and Dr. M. L. Weldy, director of AGCC and well-known veterinarian.

A crowd gathered around Dr. Weldy as he passed out delicious apples and answered many questions about both his herd and veterinary practice. Alfredo Hernandez, Costa Rica's Executive Secretary, is on Doc's immediate right.

Maurana Farm

The day at Goshen, Indiana ended with a visit to Maurana Farm, owned by Dr. M.L. Weldy. This prominent Guernsey breeder is a director of The American Guernsey Cattle Club and is also very well-known on the show circuits.

Two All-Americans have been developed in the herd in recent years. UVM Princess Ramona, purchased as a yearling, was national grand champion in 1972; reserve grand in 1971 and 1973, and three times All-American, 1971, 1972 and 1973. Classified Excellent 94, she made three consecutive records over 16,000 lbs. milk, and 800 lbs. fat, including 16,600 – 893 – 2-05DHIR in 365 days. Her son, Maurana Wis Telestar is in A.I. service at American Breeders Service and two daughters are presently in the herd.

On September 27, the tourists viewed Cloverland Flashs Leola. This show-ring winner topped the 1976 National Heifer Sale and was undefeated in 1976. Also that year, "Leola" was All-American and All-Canadian two-year-old with a milk record of 13,339M and 738F in 305 days.

Maurana Guernseys have been classified many times since the beginning of the herd in 1945 and 17 Excellent cows have resulted in the devlopment of the 150 registered Guernseys which are predominantly Green Meadow and Butterfat breeding.

At the same time as running a dairy, Dr. Weldy has an extensive veterinary practice in both large and small animal fields which requires a staff of five veterinarians. He is an accepted authority on bovine infertility and surgery.

Feast, Rest, and Learn

After an exceptionally well organized and fun day around Goshen, Indiana, we feasted ourselves on a barbecue dinner and dessert smorgasbord hosted by Elkhart County Guernsey Breeders' and Indiana Guernsey Breeders' Associations. There was plenty for all and we didn't hesitate to fill our plates (at least two times!). While digesting our food, we joined in singing "Happy Birthday" to Jeanette Brotherton, wife of South Aftica Guernsey Cattle Club's president.

Following the meal, Field Representative Bob Jones directed us to the Elkhart County Fairgrounds Show Pavilion for a **demonstration on Type Classification.**

Bob Jones served as session chairman and introduced President of Michigan G.B.A. Richard Early and President of Elkhart County G.B.A. Ronald E. Wenger, who both welcomed all fellow Guernsey promoters.

Contributing to the session were classifiers from five countries.

Each classifier summarized his country's method of classification, handed out sample score sheets, and classified one cow before the audience. What are the differences between methods?

The English Guernsey Cattle Society

Mr. Frank Pigney stated that 21,000 cows have been classified to date in England and 67 earned Excellent scores. The responsibility to classify is held by one man, but is backed by a committee.

The first classification is extremely important in England because a cow can be degraded only in her second lactation. To make Excellent, a cow must have calved at least five times.

At the present time, the strongest point considered is an improvement in udder conformation. When cows are classified, no individual leading is allowed.

Canada

Mr. Malcolm MacGregor classified and explained the Canadian system. For three years, their classification report has been used. However, two rotating classifiers handle the nine-month rounds.

Isle of Guernsey

Representing the Isle was Mr. J. DesCarey. He noted that their classification system is the same as in England.

Pendulous udders serve as the greatest difficulty and the Isle's official classifier pays close attention to udder attachments and strength.

Richard Early, president of Michigan Guernsey Breeders' Association.

Ronald E. Wenger, Goshen, Indiana.

Channel Island's J. de S. Carey, England's Frank Pigney, South Africa's George Smith, Canada's Malcolm McGregor, and AGCC's Merton Sowerby opened the field to all questions about classification.

Chicago, Chicago!!!

Wednesday, September 28, marked a day of anticipation, disappointment, "bus-riding" fatigue, and a formal evening of dinner and theatre.

Upon late arrival at Holiday Inn Mart, a few problems crossed our paths but ended in a delightful luncheon that included our favorite – cool MILK – and distribution of room keys. Holiday Inn Mart is an extravagant 23-story hotel that gives you an oversight of downtown Chicago.

A free afternoon included exercise in sightseeing and walking through some city shops. Evening entertainment was a formal dinner in the "President's Walk" and a play at Drury Lane Theatre in McCormick Place.

Die S.A. Guernsey Beestelersgenootsskap

The South Africa Guernsey Cattle Breeding Society's official classifier, George Smith announced that South Africa's Guernsey herds are classified every 16 months. Presented to each owner one month prior to classification time is a list of cows to be scored. An Excellent must calve a second time before earning the high rating.

American Guernsey Cattle Club

American Guernsey Cattle Club employs one official classifier, Mr. Merton B. Sowerby. Sowerby defined "type" as the physical characteristics of any species that makes it most desirable for its purpose. This is the central theme for AGCC classification. Concentration needs to be placed on the entire animal's appearance to learn the progress made in the breed.

Sowerby also acknowledged the January, 1977 official point change in the United States Classification system. A spread of 10 points in each rating separates the cows more for the purpose of future breeding.

Australia

Australia's official classifier could not attend the conference. But Australia did comment that the overall rating was based on the lowest category in the classification breakdown.

Long and aggressive discussions opened up after the individual classifiers presented their speeches. Emphasis was placed on the difference of cattle and, therefore, classification among member countries.

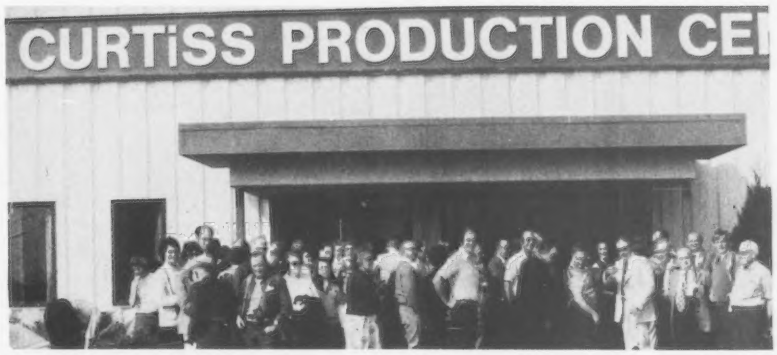

Curtiss Breeding Service

Continuing a westward journey, Curtiss Breeding Service of Elburn, Illinois greeted foreigners and local guests with a tour, luncheon, and seminar on "Do-It-Yourself A.I."

Miles R. McCarry, director of Curtiss Agricultural Relations, served as master of ceremonies. Welcoming the 78 Third World Conference tourists was Glen Pirrong, president of Curtiss. Bob Boese, who is in charge of all Curtiss international activities, returned grace in Spanish, a language which touched home for our Costa Rican gentlemen.

Following the delicious luncheon, Training Director Rodney Carter covered all the angles of Curtiss' schedule on "Do-It-Yourself A.I." Dr. Nesbit Fleming, director of Production and Research, explained the major points to be seen at Curtiss Production Center in Elburn.

Mr. McCarry led us through the center and fielded all questions about their Guernsey bulls and semen now

available. Six bulls' semen could be purchased for A.I. service from Curtiss – Tannery Hill Florets Command, Grandview Wistars Bart, Suneslope Dari Doran, Attebroc Flash Dividend, Wee Manor Top Command, and Lyrene Wistar Deacon.

Richard Muehling and his son Greg, who are members of the Deacon Syndicate, discussed and answered questions about the promising future of the bull they own – Lyrene Wistar Deacon, USDA 9/77: P.D. +1,219M, +68F, 57% Rpt., +$145 – with many of the conference members.

Miles McCarry's progressive and happy attitude sent the thankful Third World Guernsey Conference members on their way towards Madison, Wisconsin.

"Deacon" and one of his Deacon Syndicate owners, Richard Muehling, Cissna Park, Illinois.

America's Dairyland WISCONSIN

At Madison, Field Representatives Les Peckham and Cliff Orr anticipated the arrival of two weary bus loads on Thursday evening, September 29. Along with Wisconsin's Field Secretary Leo Gasper, they greeted us at Holiday Inn Southeast with full preparations of room reservations and keys. This motel was headquarters for the remaining tour of Wisconsin Guernsey operations, Wisconsin Dells, and World Dairy Expo.

Hoard's Dairyman Farm

The well-known and respected Hoard's Dairyman crew provided us with a full day of hospitality and activities on September 30. Hoard's Dairyman Farm, Fort Atkinson, Wisconsin, is owned by the W.D. Hoard and Sons Company, publishers of the bi-monthly Hoard's Dairyman magazine. Registered Guernseys date here to 1886. The late W.D. Hoard, founder of both the farm and magazine, presided on The American Guernsey Cattle Club's Executive Committee 1903–1910 and was a staunch supporter of Guernseys.

On tour day, Editor and General Manager W.D. Knox, Managing Editor of Hoard's Dairyman Eugene C. Meyer, and many other of the Hoard's Dairyman crew guided us through their printing facilities, historical museums and Guernsey farm. Both bus loads viewed the actual printing of this national dairy farm magazine. Hoard's Dairyman evolved from a dairy column in a county newspaper and was first published in 1885. Today's daily production equals 40,000–50,000 publications. The total production of each magazine is 250,000 copies sent to every corner of the nation and overseas.

Hoard's Historical Museum, Dairy Exhibit Building, and Dwight Foster House were shown to us by Jim Baird, head of the magazine's Art Department, and former director of Promotion at AGCC Bill Maynard who now works as an advertising representative at Hoard's.

The Hoard family's 12-room home was given as a gift to Fort Atkinson in 1956 to be used as a city museum – Hoard Historical Museum. Dairy Exhibit Building is the home of the Dairy Shrine Club. History of men and women in dairying combine with historical materials to tell the story of our industry in this building.

Behind Steve Larson, Associate Editor, are the printing presses of Hoard's Dairyman bi-monthly magazine.

Managing Editor Gene Meyer leads the tour group through Hoard's Guernsey operation.

Hoard's new heifer barn setup.

Costa Rican A. Pacheco listened to W. D. Knox's explanation of Hoard's heifer barn.

Restoration of the first frame home built in Fort Atkinson in 1841 results in a unique and authentic tourist attraction – Dwight Foster House.

Hoard's Dairyman Farm still milks only Guernseys. This herd, located in the heart of America's Dairyland, has classified 13 times and is on DHIR test with a 1976 Herd Lactation Average of 12,135M, 573F on 75 records. New facilities at Hoard's include calf hutches, a heifer barn, and dry cow housing. The open-sided heifer barn brought many questions because of Wisconsin's cold winters. However, Mr. Knox and Mr. Meyer explained that during one of the hardest winters in history in 1976, only frozen tipped ears resulted. This successful setup could be a lead for many curious dairymen.

Pulling our two bus loads *away* from Hoard's Farm was the biggest job of all day!

But getting them out of Nasco International, Inc., our next stop, presented equal difficulty.

Arthur W. Nesbitt
President of Nasco

Nasco International, Inc.

Nasco International, Inc. employs over 1,000 people to operate both a mail order division and a manufacturing division. Most employees, farmers or have been associated with farming business, understand the needs of farmers. Nasco produces an endless line of farm and ranch equipment, trophies, and medical supplies.

Nearly 100 World Conference members toured the entire Nasco setup at Fort Atkinson. Besides the Fort Atkinson locations, other plants operate at Antigo and Waukesha, Wis.; Modesto, Calif.; Chatham, N.J., and Guelph, Ontario, Canada.

Hoard's and Nasco took us to a beautiful lounge for lunch. Their warm hospitality set the atmosphere for an educational and enjoyable day in Fort Atkinson, Wisconsin, known as America's dairy capital city.

Bernard Pralle addressing the eager tour group and local breeders.

Fauver Hill Farm

Fauver Hill Guernseys had many curious people milling through on October 1. Question – What progress can 30 years of breeding Guernseys show? Owners of Fauver Hill Farm, Bernard and Mary Pralle, have earned Gold Star Breeder Award two times and Gold Star Herd 10 times with their 225 head of registered Guernseys. To help out with daily chores, Pralle's daughters Joleen and Janelle have been true Guernsey lovers.

This Onalaska, Wisconsin herd has been about 75% Tri-State bred. Most of the herd's Excellent cows were either sired by or out of Mulhocaway Butterfat King Hal dams. The "Lola" family, which traces to some of Mr. Pralle's first 4-H animals, currently has eight King Hal milking descendants in the herd which average 88.8 classification and 16,483M, 783F in 305 days, including Fauver Hill Fal Lanette, Excellent, 19,259M, 973F, in 365 days at 4-00DHIR.

Careful feeding, breeding, herd health, and milking procedures accompany Fauver Hill Farm management. Phil and Joyce Laesch are now working with the Pralles to further develop the Guernsey herd on the 300-acre farm.

Travelling Guernsey Conference members learned in a hurry that solid management brought the Fauver Hill DHIR Herd Lactation Average to over 14,000 pounds in the past three years and up to 15,274M, 721F on 75 lactations in 1976.

The Pralles sent us towards Sparta, Wisconsin with ice cream sandwich bars for all.

Fauver Hill houses young calves in outside calf hutches.

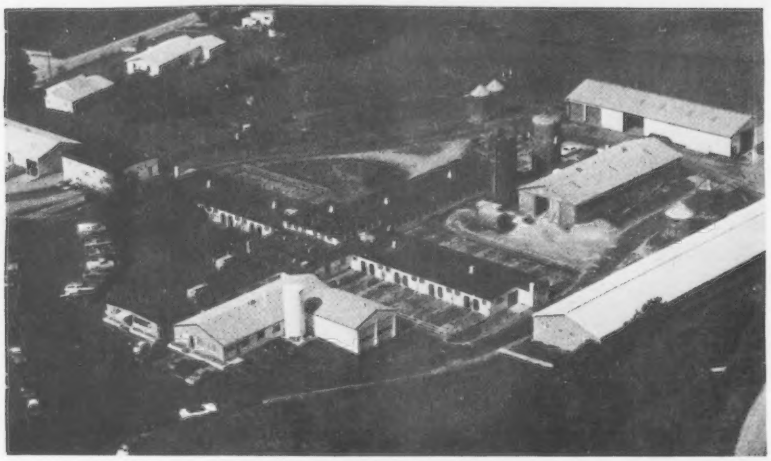

WESTBY, WISCONSIN

On the first day of October, another large number of Americans joined us as we travelled to Tri-State Breeders Cooperative for a tour and home-cooked meal. Fieldman Peckham and Field Secretary Gasper guided our buses, pointed out the scenes along the way, and stressed the importance of Guernseys in America's Dairyland State, Wisconsin.

Greeting us at Tri-State in Westby was Armin Fruechte, director of Public Relations, Du Wayne Kutz, director of Production, and Bob Lewis, sire analyst.

In addition to Westby, Tri-State Breeders' home base is located at Baraboo, Wisconsin. The 22,000-member cooperative elects a board of directors to establish policy. Established policies are directed by General Manager Gerald L. Larson.

One of the most stressed policies by Wisconsin breeders is the use of aAa Dairy Cattle Breeding Guide. The aAa analysis of Tri-State Sires ranks bulls on their breeding ability in six characteristics – Dairy, Tall, Flat Bone, Strong, Smooth, and Style.

According to Bob Lewis, Tri-State places a strong emphasis on butterfat tests as well as type and milk production. At the present time, nine proven sires' semen is available through this cooperative – Hillcrest Ethels Agrippa, Far West Dari Count, Cedarbrook Pollys Nance, Wawasee W Dynasty, McDonalds Jeans Winner, Suneslope Champ Dividend, Happy Hill King, Maplewood A B Champions Pride, and Schwinghamer Farm Quantity. "Quantity" is a well-recognized bull sired by Western Glow Darimost and out of Schwinghamer Farm Joyce, 18,980 lbs. milk, 5.4%, 1,017 lbs. fat, 365 days at seven years old. His USDA 9/77 P.D.: +714M, +39F, 87% Rpt., +$84.

Tri-State currently has two Guernsey sires available for sampling and six in waiting.

Foreign and American tourists viewed the bulls for over an hour before sitting down to a warm, home-cooked meal sponsored by Tri-State Breeders Cooperative.

Boulder View Hi Excellence is a Guernsey sire in waiting at Tri-State. Sire: Hildiemaid Flash's Fame B. Dam: Boulder View S. Ellie.

DUTCH MILL

Dan Jacobs at the halter of Oakdale Dari Fayvor (E–92.0), now owned by Ben Crocker, Belmond, Iowa.

From a far distance, both buses could see a Dutch windmill loom toward the sky. Dutch Mill Farm, Sparta, is owned by Mr. and Mrs. Roy E. Jacobs and Sons.

Roy E. Jacobs

The Guernsey herd dates back to 1907 when Neil Jacobs purchased the first purebred bull. In 1920 and 1922, he bought his first and second registered females. From 1920 until 1945 all the purebreds in the herd descended from these two cows. But in 1945, son Roy purchased the home farm. In 1951, the farm was sold and the herd dispersed except for five animals moved to the present **Dutch Mill Farm.**

Today's milking herd contains 60 females and the farming operation consists of 240 acres. Dutch Mill sells GOLDEN GUERNSEY Milk to A & E Dairy, Des Moines, Iowa. Roy's son Neil operates a fleet of tank trucks to transport the Guernsey milk supply some 300 miles to Des Moines. Neil became a partner in 1969 and son Dan became associated with the herd in 1976.

Jacobs' Guernseys not only fill the buckets, but also open the eyes of all judges at local, state, and national show across the country, especially with Housleys Dari Fayvor daughters.

Stressed in herd management has been the building of cow families which have classified 12 times and attained a 1976 DHIR Herd Lactation Average of 12,536 lbs. milk, 564 lbs. fat on 50 lactations. A star cow in the Dutch Mill herd is Gold Star Dam Goin Farms Fern, purchased at the 1972 National Convention Sale and classified Excellent five times. Her USDA Cow Index on 8 records is +1,263M, +55F, 38% Rpt., and her three most recent records sum up over 24,000 lbs. milk each lactation. Fern's three sons are all available through A.I.

Other herd stars include Dutch Mill Fayvors Faye, Excellent and 16,166M, 809F, in 321 days at 2-05DHI and 18,070M, 902F in 365 days at 3-06DHIR.

The Jacobs family graciously served refreshments to end our touring day of October 1, 1977.

Neil Jacobs running the Dutch Mill cow line.

Eat and Relax

The Third World Guernsey Conference is half-over! But never did we cut on calories nor hesitate to eat and enjoy. We consumed "all you could eat" at a buffet dinner at Hoffman House East in Madison and returned to the motel for a nice relaxing evening of conversation, swimming, or playing pool and pinball at poolside. Sleeping in the next morning gave us a couple extra minutes to prepare for another exciting and educational conference week.

Robby Davis Has Senior and Grand Champion With Golden Acres Dari Lillian and she is slso Champion at the National, Madison. Robby also Has Junior Champion Female.

Red Hill Sabo Queen is Reserve Champion for Greg Young

GEO MAR IS PREMIER BREEDER — GREG AND DIANE YOUNG WIN PREMIER EXHIBITOR HONORS

MISSOURI STATE FAIR

Sedalia, August 21, 1977
Dr. Charles L. Norton, Manhattan, Kansas, Judge
Senior and Grand Champion Female — Golden Acres Dari Lillian, Robby Davis, Verona, Missouri
Reserve Senior and Reserve Grand Champion Female — Red Hill Sabo Queen, Greg Young, Springfield, Missouri
Junior Champion Female — Daviss Top Nelta, Robby Davis
Premier Breeder — Geo Mar Guernsey Farm, Hannibal, Missouri
Premier Exhibitor — Greg & Diane Young, Springfield, Missouri

Class Winners

JUNIOR HEIFER CALF
1, Cloe Acres Dollys Dode, Diane Young, Springfield; 2, J Mar Nell Telestar Denise, Marvin & Jerry Parrott, Knob Noster; 3, Bakers Sunshine Reshaun, Elizabeth Baker, Hamilton.

INTERMEDIATE HEIFER CALF
1, Geo Mars Billys Coleen, Kevin Frankenbach, Hannibal; 2, Walliss May Hydro, Gay Wallis, Springfield; 3, Walliss Pat F Hydro, Johnny Wallis, Springfield.

SENIOR HEIFER CALF
1, Daviss Top Sally, Robby Davis, Verona; 2, Bakers Sunshine Deliah, Elizabeth Baker; 3, Sunemeadow G B Ann, Kevin Cary, Canton.

JUNIOR YEARLING HEIFER
1, Shady View Ho Ho, Robby Davis; 2, Bakers Sunshine Chantilly B., Elizabeth Baker; 3, Alview Dari Fayvors Gene, Rob Frankenbach, Hannibal.

SENIOR YEARLING HEIFER
1, Daviss Top Nelta, Robby Davis; 2, Stewarts Sally Ann, Rollan Stewart, Macomb, 3, Daviss Distinction Sybil, Robby Davis.

COW, 2 YEARS AND UNDER 3
1, Long Branch D Fortune Robin, Greg Young, Springfield; 2, Primrose Betty Rose Fame, Diane Young; 3, Franchester Maxim Bee, Robby Davis.

COW, 3 YEARS AND UNDER 4
1, Long Branch Falcon Myra, Greg Young; 2, Geo Mars Dividend Clarissa, Kevin Frankenbach; 3, Win Meadow Fortunes Gold, Greg Young.

COW, 4 YEARS AND UNDER 5
1, Red Hill Sabo Queen, Greg Young; 2, Cloe Acres Tempest Dari Ann, Diane Young; 3, Shady View Farm T Fabbie, Aaron Owen, Brookline.

AGED COW
1, Golden Acres Dari Lillian, Robby Davis; 2, Wassons Nance May, Gay Wallis; 3, Shady View Farms T Beatris, Diane Young.

JUNIOR GET OF SIRE
1, Johnny Wallis on get of entry; 2, Marvin Sprick, New Haven, on get of Nolichuckey TC Transfer.

SENIOR GET OF SIRE
1, Aaron Owen; 2, Ken Mar Manor, Springfield; 3, Marvin & Jerry Parrott.

PRODUCE OF DAM
1, Aaron Owen; 2, Timber Ridge Guernsey Farm, Cairo; 3, Robby Davis.

BEST THREE FEMALES
1, Kevin Frankenbach; 2, Aaron Owen; 3, Timber Ridge Guernsey Farm.

DAIRY HERD
1, Ken Mar Manor; 2, Aaron Owen; 3, Kevin Frankenbach.

4-H Show

August 19

Judge: David F. Stanke

SENIOR AND GRAND CHAMPION
Red Hill Sabo Queen, Greg Young, Springfield

RESERVE CHAMPION
Cloe Acres Tempest Dari Ann, Diane Young, Springfield

JUNIOR CHAMPION
Ballays Prince Pattey, Tim Ballay, Verona

JUNIOR HEIFER CALF
1, Cloe Acres Dollys Dode, Diane Young; 2, Ballays T P Dot, Todd Ballay, Verona; 3, Ballays T P Pat, Tim Ballay.

INTERMEDIATE HEIFER CALF
1, Walliss May Hydro, Gay Wallis.

SENIOR HEIFER CALF
1, Sunemeadow G B Ann, Kevin Cary, Canton; 2, Ballays Ace Sandy, Tim Ballay; 3, Sunemeadow Billys Roselle, Joyce Gaus, Ewing.

JUNIOR YEARLING HEIFER
1, Walliss Brita Hydro, Margaret Wallis, Springfield; 2, Crystal Spring Prince Dolly, Debbie Hornbuckle; 3, Ballays Leader Polly, Tim Ballay.

SENIOR YEARLING HEIFER
1, Ballays Prince Pattey, Tim Ballay; 2, Essex Dapper Susans Babe, Diane Young; 3, Walliss Kay Hydro, Gay Wallis.

COW, 2 YEARS AND UNDER 3
1, Long Branch D Fortune Robin, Greg Young, Springfield, 2, Primrose Betty Rose Fame, Diane Young; 3, Sunemeadow Prince Tidy, Kevin Cary.

COW, 3 YEARS AND UNDER 4
1, Long Branch Falcon Myra, Greg Young; 2, Win Meadow Fortunes Gold, Greg Young.

COW, 4 YEARS AND UNDER 5
1, Red Hill Sabo Queen, Greg Young; 2, Cloe Acres Tempest Dari Ann, Diane Young; 3, Ace K S Lou, Kevin Cary.

AGED COW
1, Webbs Farm ABC Ava, Greg Young; 2, Wassons Nance May, Gay Wallis; 3, Wassons C Nances Ruby, Greg Young.

FFA Show

August 19

Judge: David F. Stanke

SENIOR AND GRAND CHAMPION
Golden Acres Dari Lillian, Robby Davis, Verona

RESERVE CHAMPION
Alos Prince Georgetta, Aaron Owen, Brookline

JUNIOR CHAMPION
Daviss Top Nelta, Robby Davis

JUNIOR HEIFER CALF
1, Lyon Farms T Peggy, Mike Sprick, New Haven; 2, Bakers Sunshine Reshaun, Elizabeth Baker, Hamilton; 3, Utopia Hornets Candy, Mark Witherspoon, Springfield.

INTERMEDIATE HEIFER CALF
1, Shady View Farm H B Eve, Gary Gann, Nixa; 2, Shady View Farm H B Brandy, Kathy Gann, Nixa; 3, Stewarts Tilly Ann, Rollan Stewart, Macomb.

SENIOR HEIFER CALF
1, Daviss Top Sally, Robby Davis, Verona; 2, Bakers Sunshine Deliah, Elizabeth Baker; 3, Lindenhof Fred Fredricka, Kathy Gann.

JUNIOR YEARLING HEIFER
1, Shady View Ho Ho, Robby Davis; 2, Bakers Sunshine Chantilly B, Elizabeth Baker; 3, Lindenhof Inka Diamond, Gary Gann.

SENIOR YEARLING HEIFER
1, Daviss Top Nelta, Robby Davis; 2, Stewarts Sally Ann, Rollan Stewart; 3, Daviss Distinction Sybil, Robby Davis.

COW, 2 YEARS AND UNDER 3
1, Franchester Maxim Bee, Robby Davis; 2, Stewarts Ribbon, Rilley Stewart, Macomb; 3, Alos Harold Jackie, Aaron Owen, Brookline.

COW, 3 YEARS AND UNDER 4
1, Lyon Farms P Pixie, Mike Sprick, New Haven; 2, Boeuf Valley P Paula, Rollan Stewart; 3, Price Black Bruces B Evelina, Mark Witherspoon.

COW, 4 YEARS AND UNDER 5
1, Shady View Farm T Fabbie, Aaron Owen; 2, Alos Grandee G Kadi, Aaron Owen; 3, Gates Champion Candy, Elizabeth Baker.

AGED COW
1, Golden Acres Dari Lillian, Robby Davis; 2, Alos Prince Georgetta, Aaron Owen; 3, Foremost Jolly N F Marie, Aaron Owen.

State Fair Champions

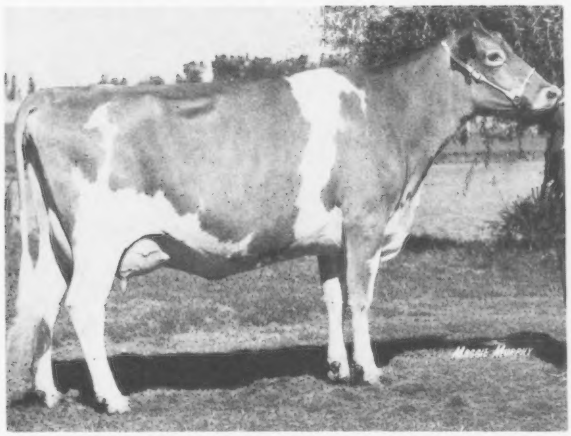

Golden Acres Dari Lillian, senior and grand champion female at Missouri State Fair open and FFA Shows, exhibited by Robby Davis, Verona, Missouri.

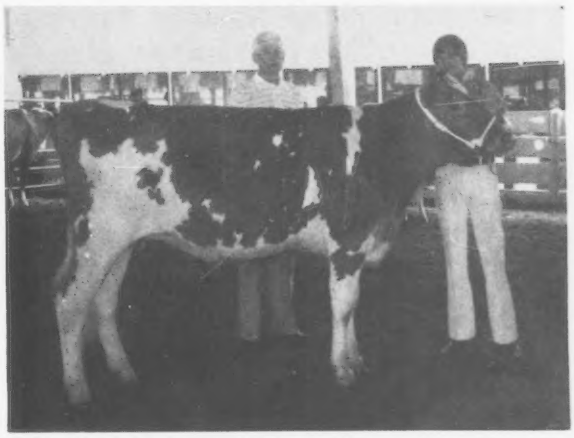

Daviss Top Nelta, junior champion female at Missouri State Fair open and FFA Shows, exhibited by Robby Davis, Verona, Missouri.

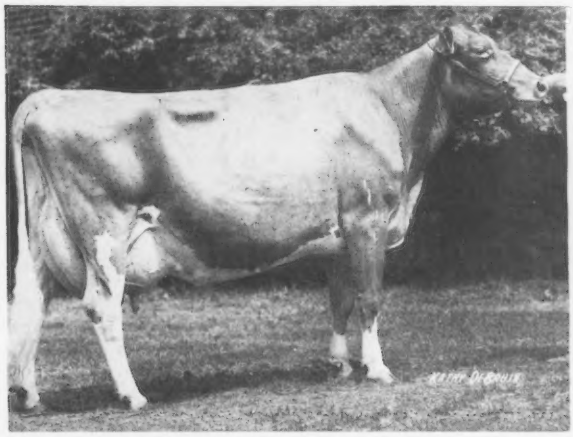

Summerfield CH Doris, senior and grand champion female at Ohio State Fair, exhibited by Floyd Wachtel & Family, Big Prairie, Ohio.

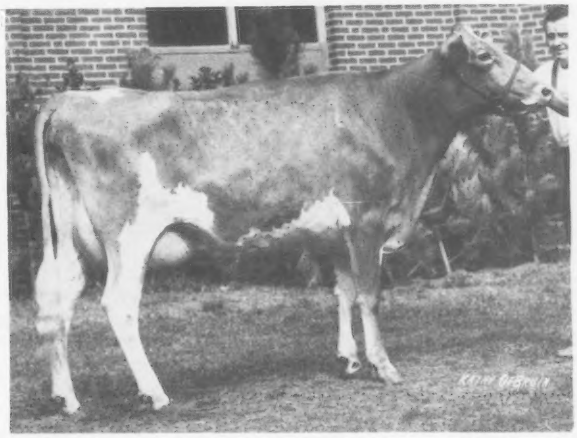

Cogniacs J C Della, reserve senior and reserve grand champion female at Ohio State Fair, exhibited by Robert Sommers & Family, London, Ohio.

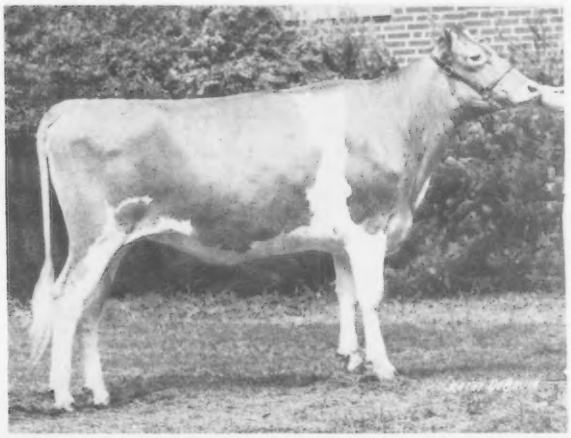

Les Len Tony B Nicole, junior champion female at Ohio State Fair, exhibited by Lester Settlage & Family, St. Marys, Ohio.

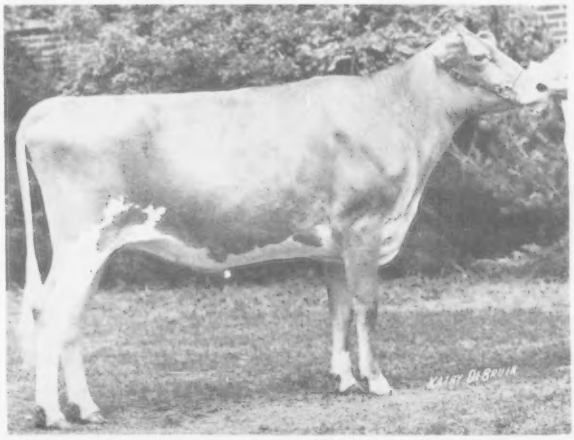

Land of Living Liberty, reserve junior champion female at Ohio State Fair, exhibited by Kurt Wachtel, Big Prairie, Ohio.

Spring Walk Farm, Floyd and Bill Wachtel and Families are PREMIER BREEDER – PREMIER EXHIBITOR. Summerfield CH Doris is SENIOR AND GRAND CHAMPION FEMALE for Wachtels

Robert Sommers and Family have RESERVE SENIOR AND RESERVE GRAND CHAMPION FEMALE

Lester Settlage and Family Show the JUNIOR CHAMPION FEMALE. Kurt Wachtel Has RESERVE JUNIOR CHAMPION

OHIO STATE FAIR

Columbus, August 27, 229 HEAD
John Housley, Riceville, Tennessee, Judge
Senior and Grand Champion Female – Summerfield CH Doris, Floyd Wachtel & Family, Big Prairie
Reserve Senior and Reserve Grand Champion – Cogniacs J C Della, Robert Sommers & Family, London
Junior Champion Female – Les Len Tony B Nicole, Lester Settlage & Family, St. Marys
Reserve Junior Champion Female – Land of Living Liberty, Kurt Wachtel, Big Prairie
Premier Breeder and Premier Exhibitor – Floyd Wachtel & Family

Class Winners

JUNIOR HEIFER CALF
1, Parkers P Loretta, Walter Parker & Family, Hilliard; 2, Misty Meadows Pat Gleam, David Parker, London; 3, Mapleglo D F Jane, Hobart Downerd & Son, Ostrander.

INTERMEDIATE HEIFER CALF
1, Franchester T C Transfer Margem, Wenda Beiler, Bellevue; 2, Mapleglo D F Carrie, Hobart Downerd & Son; 3, Fernora Prince Milly, Rudy Haag, Cuba.

SENIOR HEIFER CALF
1, Spring Walk U C Dixie, Floyd Wachtel & Family, Big Prairie; 2, Mona Lous Transfer Betty, Joe Derr & Family, Cary; 3, Fawn Way W Dillie, Ira Place, Wapakoneta.

JUNIOR YEARLING HEIFER
1, Raemelton Hornets Adeline, Roger A. Black, Mansfield; 2, Duamarlyn Emory Lucy, Scott Bates, Southington; 3, Spring Walk U C Angela, Floyd Wachtel & Family.

SENIOR YEARLING HEIFER
1, Les Len Tony B Nicole, Lester Settlage & Family, St. Marys; 2, Land of Living Liberty, Kurt Wachtel, Big Prairie; 3, Cogniacs J C Reta, Robert Sommers & Family, London.

SENIOR YEARLING HEIFER IN MILK
1, Marshland Designs Venus, Bruce Marsh, Greenfield; 2, Raemelton Premier Mina, Roger A. Black; 3, Cogniacs J C Gleam, Robert Sommers & Family.

OHIO TWO-YEAR-OLD FUTURITY
1, Cogniacs J C Della, Robert Sommers & Family; 2, Rineland Manor Lads Clair, Jay & Shirley Rinehart, Galion; 3, Spring Walk Masters Linda, Floyd Wachtel & Family.

COW, 2 YEARS AND UNDER 3
1, Cogniacs J C Della, Robert Sommers & Family; 2, Rineland Manor Lads Clair, Jay & Shirley Rinehart; 3, Spring Walk Masters Linda, Floyd Wachtel & Family.

COW, 3 YEARS AND UNDER 4
1, Cogniacs J C Lenda, Robert Sommers & Family; 2, Spring Walk F Iris, Floyd Wachtel & Family; 3, Spring Walk Masters Jes, Floyd Wachtel & Family.

COW, 4 YEARS AND UNDER 5
1, Mona Lous Falcon Nell, Joe Derr & Family; 2, Marodore Bonfires Jovita, Ted Kohler & Sons, Pickerington; 3, Spring Walk Dons Benita, Floyd Wachtel & Family.

AGED COW
1, Summerfield C H Doris, Floyd Wachtel & Family; 2, Fairfield Champion Libby, Floyd Wachtel & Family; 3, Champions Katie, David Haag & Leroy Lindley, Cuba.

DRY COW, 3 YEARS AND OVER
1, Spring Walk Fayvors Melinda, Floyd Wachtel & Family; 2, Cogniacs Dari Merry, Robert Sommers & Family; 3, Raemelton Beaming Sweetheart, Roger A. Black.

JUNIOR GET OF SIRE
1, Robert Sommers & Family on get of Cogniacs Dari Lad; 2, Joe Derr on get of Nolichuckey T C Transfer; 3, Hobart Downerd & Son on get of Mapleglo S Deerfield.

SENIOR GET OF SIRE
1, Floyd Wachtel & Family on get of Housleys J Champion; 2, Robert Sommers & Family on get of Western Glow Darimost; 3, Robert Sommers & Family on get of High Meadows Challenger.

PRODUCE OF DAM
1, Robert Sommers & Family; 2, Floyd Wachtel & Family; 3, Rudy Haag.

BEST THREE FEMALES
1, Robert Sommers & Family; 2, Floyd Wachtel & Family; 3, David Haag.

DAM–DAUGHTER
1, David Haag; 2, Robert Sommers & Family; 3, Robert Sommers & Family.

DAIRY HERD
1, Floyd Wachtel & Family; 2, Robert Sommers & Family; 3, David Haag.

HERDSMAN'S AWARD
1, Ed Beiler; 2, Floyd Wachtel; 3, Joe Derr.

PRICE-BLACK FARMS – MELODIE LANE FARM DAVID HANDLEY HAVE CHAMPIONS

PRICE-BLACK FARMS IS AGAIN PREMIER BREEDER – PREMIER EXHIBITOR

NEW MEXICO STATE FAIR

Albuquerque, September 21, 57 HEAD
Dawson Jordan, Fort Collins, Colorado, Judge
Senior and Grand Champion Bull – Price Black Labelles B Fayvor, Price-Black Farms, Arrey, N. Mex.
Junior and Reserve Grand Champion Bull – Colorful Colorado Bugle Boy, Melodie Lane Farm, La Salle, Colo.
Senior and Grand Champion Female – Price Black Bruces A Chula, Price-Black Farms
Reserve Senior and Reserve Grand Champion Female – Arizona Farms Alice, Henderson Stockton, Phoenix, Ariz. and David Handley, Veguita, N. Mex.
Junior Champion Female – Melodie Lanes Polka Centennial, Melodie Lane Farm
Premier Breeder and Premier Exhibitor – Price-Black Farms

Class Winners

JUNIOR BULL CALF

1, Veguita Quaker Ferdanand, Handley Dairy, Veguita; 2, Meadow Della Mack Waukesha, Tammy G. English, Aztec.

SENIOR BULL CALF

1, Price Black Starlights Winny, Price-Black Farms, Arrey; 2, Colorful Colorado Bugle Call, Melodie Lane Farm, La Salle, Colo.; 3, Veguita Choice Aza, Handley Dairy.

JUNIOR YEARLING BULL

1, Veguita T H Dathan, Handley Dairy; 2, Price Black Princess A Winston, Price-Black Farms.

SENIOR YEARLING BULL

1, Colorful Colorado Bugle Boy, Melodie Lane Farm; 2, Veguita T H Rosemont, Handley Dairy.

AGED BULL

1, Price Black Labelles B Fayvor, Price-Black Farms; 2, Arizona Farms Light, Henderson Stockton, Phoenix, Ariz.

JUNIOR HEIFER CALF

1, Veguita For Heaven, Handley Dairy; 2, Price Black Hornets Pam, Price-Black Farms; 3, Veguita Quaker Fran, Bessie Viefhaus, Greeley, Colo.

SENIOR HEIFER CALF

1, Veguita Noble Marla, Handley Dairy; 2, Saga of Molly Brown, Bessie Viefhaus; 3, Melodie Lanes Centennial Tune, Melodie Lane Farm.

JUNIOR YEARLING HEIFER

1, Melodie Lanes Polka Centennial, Melodie Lane Farm; 2, Price Black Leader A Kubilee, Price-Black Farms; 3, Melodie Lanes Centennial Flute, Melodie Lane Farm.

SENIOR YEARLING HEIFER

1, Melodie Lanes Ramblin Rose, Melodie Lane Farm; 2, Price Black Fayvors Meme, Price-Black Farms; 3, Keynote Country Ballad, Doralee Murphy, La Salle, Colo.

COW, 2 YEARS AND UNDER 3

1, Price Black Fayvors Peggy, Price-Black Farms; 2, Keynote Sweet Ballad, Doralee Murphy; 3, Melodie Lanes Lil La Valse, Melodie Lane Farm.

COW, 3 YEARS AND UNDER 4

1, Arizona Farms C Mary, Henderson Stockton; 2, Arizona Farms Rose, Henderson Stockton; 3, Boulder View Sandys Sonda, Henderson Stockton, Phoenix, Ariz. & David Handley, Veguita, N. Mex.

COW, 4 YEARS AND UNDER 5

1, Arizona Farms Alice, Henderson Stockton & David Handley; 2, Price Black H C Violet, Price-Black Farms; 3, Arizona Farms B G Melanie, Henderson Stockton.

AGED COW

1, Price Black Bruces A Chula, Price-Black Farms; 2, Mari Mac Q Charity, Jack & Marion Rasband, Albuquerque; 3, Cus Gee Fayvor Pam, Price-Black Farms.

JUNIOR GET OF SIRE

1, Melodie Lane Farm on get of Colorful Colorado Flute; 2, Melodie Lane Farm on get of Colorful Colorado Flute; 3, Price-Black Farms on get of Eber Lea Farms Winston.

SENIOR GET OF SIRE

1, Price-Black Farms on get of Housleys Dari Fayvor; 2, Doralee Murphy on get of Colorful Colorado Flute; 3, Melodie Lane Farm on get of Colorful Colo Lil Conductor.

PRODUCE OF DAM

1, Henderson Stockton on produce of Sarival Gold Marvel; 2, Melodie Lane Farm on produce of Melodie Lanes Pocatello Polka; 3, Doralee Murphy on produce of Colo SU Corporal Rosie.

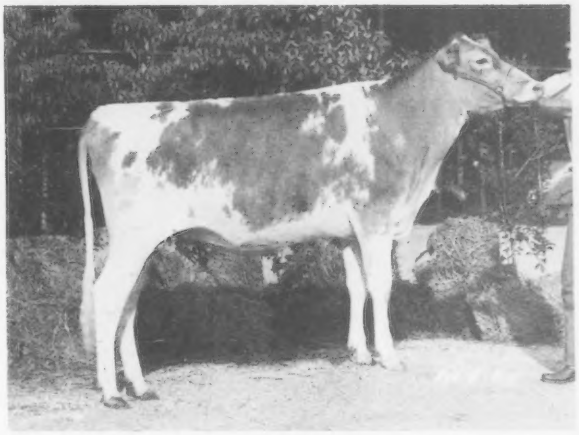

Melodie Lanes Polka Centennial, junior champion female at the New Mexico State Fair, exhibited by Melodie Lane Farm, La Salle, Colorado.

BEST THREE FEMALES

1, Price-Black Farms; 2, Henderson Stockton; 3, Melodie Lane Farm.

YEARLING HERD

1, Melodie Lane Farm; 2, Price-Black Farms; 3, Handley Dairy.

DAIRY HERD

1, Price-Black Farms; 2, Henderson Stockton; 3, Melodie Lane Farm.

STATE HERD

1, New Mexico; 2, Colorado.

BUTLER HILL IS PREMIER BREEDER – DARDENELLA FARM IS PREMIER EXHIBITOR. FREDERIC L. WARD SHOWS SENIOR AND GRAND CHAMPION. DARDENELLA HAS JUNIOR CHAMPION AND RESERVE SENIOR AND RESERVE GRAND CHAMPION.

SOUTH CAROLINA STATE FAIR

Columbia, October 15, 125 HEAD
C. F. Foreman, Ames, Iowa, Judge
Senior and Grand Champion Female – Brians Jewel of Lay Laine, Frederic L. Ward, Astatula, Florida
Reserve Senior and Reserve Grand Champion Female – Quail Roost Command Rosalie, Dardenella Farm, Orangeburg, South Carolina
Junior Champion Female – Valley Heart Nugget, Dardenella Farm
Premier Breeder – Butler Hill Guernseys, Saluda, South Carolina
Premier Exhibitor – Dardenella Farm

Class Winners

JUNIOR HEIFER CALF

1, Dardenellas TH Xero, Dardenella Farm, Orangeburg; 2, Butler Hill E Dixie, Butler Hill Guernseys, Saluda; 3, Myrtledale Hero Blosom, Myrtledale Farm, Newberry.

INTERMEDIATE HEIFER CALF

1, Shady View Farm Fillie, Big Creek Hill Farm, Inc., Saluda; 2, Dardenellas Bonus Happy, Dardenella Farm; 3, Hollow View Jet Nora, Dardenella Farm.

SENIOR HEIFER CALF

1, Myrtledales Hero Bernie, Myrtledale Farm; 2, Sawaga Sergeant Ruth, Felicia Hutto, Bowman; 3, Butler Hill S Floss, Butler Hill Guernseys.

JUNIOR YEARLING HEIFER

1, Valley Heart Nugget, Dardenella Farm; 2, Melldoro Marvel Bondie, Melldoro Farm, Saluda; 3, Butler Hill C Gene, Butler Hill Guernseys.

SENIOR YEARLING HEIFER

1, Big Creek Fay Lu, Big Creek Hill Farm, Inc.; 2, Big Creek Fay Wooly, Big Creek Hill Farm, Inc.; 3, Six Oaks Farm Dari Hattie, Dardenella Farm.

SENIOR YEARLING HEIFER IN MILK

1, Sawaga Patrick Gaitha, Felicia Hutto; 2, Melldoro Marvel Noreen, Angelyn Coleman, Saluda; 3, Lay Laine T B Lou, C. L. Ward, Jr., Astatula, Fla.

COW, 2 YEARS AND UNDER 3

1, Butler Hill J Charm, Butler Hill Guernseys; 2, Clises Arthur Claudia, Gordon Gross, Bamberg; 3, Big Creek Lorne Woo, Big Creek Hill Farm, Inc.

COW, 3 YEARS AND UNDER 4

1, Myrtledales Champion Dolly, Myrtle-

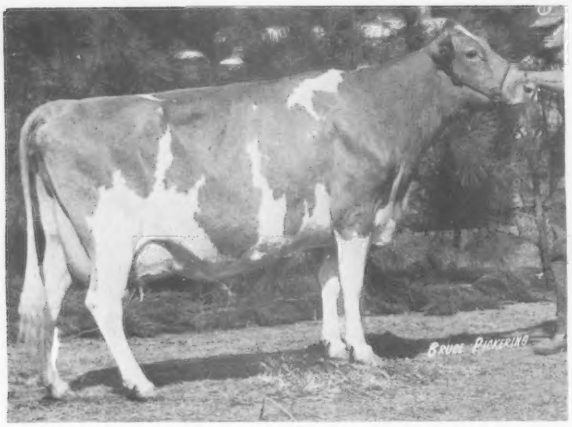

Quail Roost Command Rosalie, reserve senior and reserve grand champion female at South Carolina State Fair, exhibited by Dardenella Farm, Orangeburg, South Carolina.

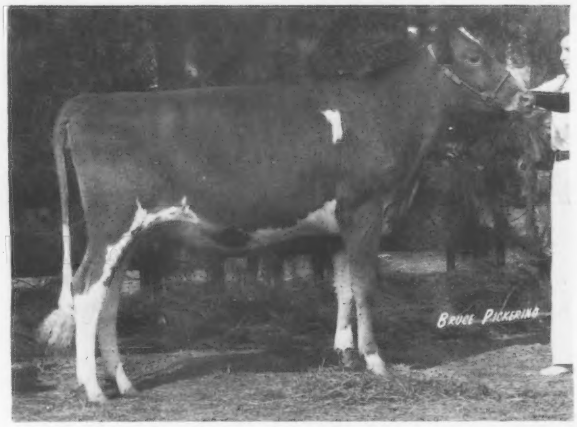

Valley Heart Nugget, junior champion female at South Carolina State Fair, exhibited by Dardenella Farm, Orangeburg, South Carolina.

dale Farm; 2, Butler Hill F C Bondelle, Butler Hill Guernseys; 3, Melldoro D Champ Cecee, Melanie Coleman, Saluda.

COW, 4 YEARS AND UNDER 5

1, Butler Hill J Pansy, Butler Hill Guernseys; 2, Bonuss Diana of Lay Laine, Frederic L. Ward, Astatula, Fla.; 3, Myrtledales Lucky Tonya, Myrtledale Farm.

AGED COW

1, Brians Jewel of Lay Laine, Frederic L. Ward; 2, Quail Roost Command Rosalie, Dardenella Farm; 3, Quail Roost Peerless Alma, Dardenella Farm.

JUNIOR GET OF SIRE

1, Melldoro Farm on get of Melldoro Champion Marvel; 2, Myrtledale Farm on get of Myrtledales Hollirex Hero; 3, Cross Arrows Farm, Union, on get of Cross Arrows Beauregard.

BREEDERS SENIOR GET OF SIRE

1, Myrtledale Farm on get of Housleys J Champion; 2, Big Creek Hill Farm, Inc. on get of Big Creek Champ Admiral; 3, Melldoro Farm on get of Melldoro Champion Marvel.

PRODUCE OF DAM

1, Big Creek Hill Farm, Inc. on produce of Big Creek J C Willa; 2, Big Creek Hill Farm, Inc. on produce of Big Creek Stanley Wildy; 3, Lay Laine Guernsey Farm, Astatula, Fla. on produce of Lay Laine Dorians Cupid.

BEST THREE FEMALES

1, Butler Hill Guernseys; 2, Myrtledale Farm; 3, Melldoro Farm.

DAIRY HERD

1, Dardenella Farm; 2, Butler Hill Guernseys; 3, Lay Laine Guernsey Farm.

Junior Show

October 14

SENIOR AND GRAND CHAMPION

Big Creek Stanley Wildy, Tangy Coleman, Saluda

JUNIOR CHAMPION

Big Creek Fay Wooly, Tangy Coleman

JUNIOR HEIFER CALF

1, Butler Hill Judge Sheila, Alvin Etheredge, Saluda; 2, Star Jack Prince Bobette, Starlene West, Bowman; 3, Big Creek Quantity Ella, Tangy Coleman.

INTERMEDIATE HEIFER CALF

1, Melldoro top Finance Monique, Helene Coleman, Saluda; 2, Melldoro Top Finance Finique, Helene Coleman; 3, Circle O S Fortune Fairy, Carroll B. Ott, Bowman.

SENIOR HEIFER CALF

1, Sawaga Sergeant Ruth, Felicia Hutto, Bowman; 2, Melldoro Marvel Rolin, Helene Coleman; 3, Rudanks Commands Merty, Milisa Witter, Aiken.

SENIOR HEIFER CALF
(4-H Dairy Heifer Project)

1, Rudanks Commands Merty, Milisa Witter; 2, Melldoro Marvel Rosette, West Stevenson, Chester; 3, Martins Holly Fancy, Janet Gaston, Richburg.

JUNIOR YEARLING HEIFER

1, Melldoro Marvel Bondie, Angelyn Coleman, Saluda; 2, Big Creek L Lil, Tangy Coleman; 3, Bayville Fanny Joycetta, Johnny Shealy, Newberry.

SENIOR YEARLING HEIFER

1, Big Creek Fay Wooly, Tangy Coleman; 2, Melldoro Darifay Chess, Angelyn Coleman; 3, Big Creek Fay Lu, Melissa Coleman, Saluda.

SENIOR YEARLING HEIFER
(4-H Dairy Heifer Project)

1, Lyndale Excel Benite, Page Alexander, Aiken; 2, Melldoro D Champ Rose, Lynn Hogsed, Aiken; 3, Sedohrs J Bunkie, Will Stevenson, Chester.

SENIOR YEARLING HEIFER IN MILK

1, Sawaga Patrick Gaitha, Felicia Hutto; 2, Melldoro Marvel Noreen, Angelyn Coleman; 3, Lyndale Excel Benite, Page Alexander.

COW, 2 YEARS AND UNDER 3

1, Sawaga Corporal Hilda, Mimi Patrick, Bowman; 2, Big Creek Lorne Woo, Melissa Coleman; 3, Clises Arthur Claudia, Gordon Gross, Orangeburg.

COW, 3 YEARS AND UNDER 4

1, Melldoro Darifay Bonbon, Angelyn Coleman; 2, Marfred Princess Sandy, Timothy B. Shealy, Newberry; 3, Silent Meadows Mandy, Gordon Gross.

COW, 4 YEARS AND UNDER 5

1, Big Creek Admiral Ren, Melissa Coleman; 2, Cross Arrows D Helma, Susan Boone, Bowman; 3, Sawaga Champion Pansey, Tina Patrick, Bowman.

AGED COW

1, Big Creek Stanley Wildy, Tangy Coleman

BEAUVAIS PRODUCTION TROPHY

Big Creek Admiral Ren, Melissa Coleman

BEST ANIMAL BRED AND OWNED BY A JUNIOR
(George Coleman Memorial Trophy)

Sawaga Patrick Gaitha, Felicia Hutto

JUNIOR SHOWMANSHIP

Tangy Coleman

SENIOR SHOWMANSHIP

Angelyn Coleman

ALL BREEDS SHOWMANSHIP
(Governor's Trophy)

Angelyn Coleman

New Members

THE FOLLOWING Guernsey breeders have been accepted as members of The American Guernsey Cattle Club:

OHIO: Phillip L. Pringle, Shir-Lon Farm, Route 1, Lakeville, recommended by Edward J. Wright.

PENNSYLVANIA: Donald P. Moran, South Penn Farms, P.O. Box 6, New Enterprise, recommended by Bernard K. Snider.

WASHINGTON: Ronald G. Boon, Ronway, 210 Kale St., Everson, recommended by Dale M. & Vernon J. Boon; Delbert F. Duke, Canaans Guernsey Farm, Trout Lake, recommended by Hans Leuthold; Terry W. & Charlene Summers, Spanaflight Guernseys, Route 1, Box 184A, Eatonville, recommended by A.H. & J.P. McMonigle.

WEST VIRGINIA: Stephan M. Cronin, Cronin Farm, Route 1, Box 130, Jane Lew, recommended by Richard J. Cronin.

WISCONSIN: Lester A. Bartel, Jr., 1833 E. River Road, Grafton, recommended by Erwin J. Riemer.

LAVON FARMS SHOWS 4 CHAMPIONS

DANNY WHITE HAS RESERVE CHAMPION BULL

BOB AND KENNY GRIGGS ARE PREMIER EXHIBITORS AND HARMONY CORPORALS GRACE WINS SENIOR AND GRAND CHAMPION FEMALE HONORS FOR THE GRIGGS FAMILY AND STEVEN NEHER

MUNGLE'S GUERNSEY FARMS WINS PREMIER BREEDER HONORS

STATE FAIR OF TEXAS

Dallas, October 15, 71 HEAD
Richard Keene, Gilbertsville, New York, Judge
Champion Bull – Lavon Farms Bellboy, Lavon Farm, Plano, Texas
Reserve Champion Bull – Sunnyviews Prince John, Danny White, Seagoville, Texas
Senior and Grand Champion Female – Harmony Corporals Grace, Bob & Kenny Griggs, Mustang, Okla. and Steven Neher, Hutchinson, Kansas
Reserve Senior and Reserve Grand Champion Female – Shady View Farms T Elvea, Lavon Farm
Junior Champion Female – Lavon Farms Mon Suzzette, Lavon Farm
Reserve Junior Champion Female – Lavon Farms Fay Fran, Lavon Farm
Premier Breeder – Mungle's Guernsey Farms, Atoka, Oklahoma
Premier Exhibitor – Bob & Kenny Griggs, Mustang, Oklahoma

Class Winners

BULL CALF
1, Sunnyviews Prince John, Danny White, Seagoville, Texas; 2, Golden Bow Christopher, Gary Bowdoin, Waco, Texas.

YEARLING BULL
1, Lavon Farms Bellboy, Lavon Farm, Plano, Texas; 2, Mungles Suzannas Monacco, Brit Dickerson, Wylie, Texas.

JUNIOR HEIFER CALF
1, Golden Dew Darimans Lisa, Bob & Kenny Griggs, Mustang, Okla.; 2, Mungles Genes Lorre, Carolyn Fulton, Wylie, Texas; 3, Entry, Mungle's Guernsey Farms, Atoka, Okla.

SENIOR HEIFER CALF
1, Golden Dew Topcats Lou, Bob & Kenny Griggs; 2, Dewberry Farms LMR Prince Miss, Dewberry Farms, Garland, Texas; 3, Mungles Factors Melissa, Mungle's Guernsey Farms.

JUNIOR YEARLING HEIFER
1, Lavon Farms Mon Suzzette, Lavon Farm; 2, Sunnyview GC Corporal Cindy, Alan Carson, Garland, Texas; 3, Mungles Rose Prince Teena, Mungle's Guernsey Farms.

SENIOR YEARLING HEIFER
1, Lavon Farms Fay Fran, Lavon Farm; 2, Mungles Star Luella, Mungle's Guernsey Farms; 3, Golden Dew Hornets Vernice, Bob & Kenny Griggs.

COW, 2 YEARS AND UNDER 3
1, Harmony Corporals Grace, Bob & Kenny Griggs and Steven Neher, Hutchinson, Kans.; 2, Mungles Factors Likeable, Mungle's Guernsey Farms; 3, Mungles Fortunes Rosene, Dewberry Farm.

COW, 3 YEARS AND UNDER 4
1, Butenschoens D W Ora, Bob & Kenny Griggs; 2, Mungles Imperial Reserve, Bob & Kenny Griggs; 3, Mungles Rose Prince Cari, Mungle's Guernsey Farms.

COW, 4 YEARS AND UNDER 5
1, Shady View Farms T Elvea, Lavon Farm; 2, Mungles Sabo Melinda, Mungle's Guernsey Farms; 3, Mungles Sabo Treva, Mungle's Guernsey Farms.

AGED COW
1, Wallis JoAnn Darimost, Lavon Farm; 2, Lagreen Fortune Priss, Bob & Kenny Griggs; 3, Riverside Master Detty, Bob & Kenny Griggs.

JUNIOR GET OF SIRE
1, Mungle's Guernsey Farms on get of Lyrene May Rose Prince; 2, Mungle's Guernsey Farms on get of Mungles Brilliant Gold.

BREEDERS GET OF SIRE
1, Mungle's Guernsey Farms on get of Mungles Sabian Saturn; 2, Lavon Farm on get of Brookberry Jolly Monitor; 3, Mungle's Guernsey Farms on get of Lyrene May Rose Prince.

PRODUCE OF DAM
1, Dewberry Farm on produce of Mungles Patriots Rosene; 2, Mungle's Guernsey Farms on produce of Gaylord Princess Likeable; 3, Lavon Farm on produce of Golden Dew Sabians Bell.

BEST THREE FEMALES
1, Mungle's Guernsey Farms; 2, Lavon Farm; 3, Bob & Kenny Griggs.

DAIRY HERD
1, Bob & Kenny Griggs; 2, Mungle's Guernsey Farms; 3, Lavon Farm.

A Subscription to the Journal Makes A Nice Gift

Harmony Corporals Grace, senior and grand champion female at the State Fair of Texas, exhibited by Bob & Kenny Griggs, Mustang, Okla. and Steven Neher, Hutchinson, Kansas.

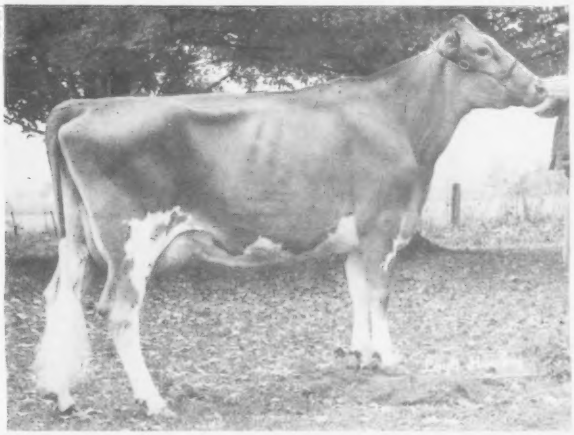

Shady View Farms T Elvea, reserve senior and reserve grand champion at the State Fair of Texas, exhibited by Lavon Farm, Plano, Texas.

SHAMROCK FARMS COMPANY IS PREMIER BREEDER – PREMIER EXHIBITOR AND HAS CHAMPION BULL – CHAMPION COW – JUNIOR CHAMPION BULL

FRANK VAN LOON WINS RESERVE CHAMPION HONORS WITH ADOHR ROSEDALE TONICE

MELODIE LANE FARM SHOWS RESERVE CHAMPION BULL AND JUNIOR CHAMPION FEMALE

ARIZONA STATE FAIR

Phoenix, October 30, 44 HEAD
John W. McKitrick, Columbus, Ohio, Judge

Senior and Grand Champion Bull – Shamrock Hildies Dividend, Shamrock Farms Company, Tucson, Ariz.

Reserve Senior and Reserve Grand Champion Bull – Colorful Colo Lil Musician, Melodie Lane Farm, La Salle, Colo.

Junior Champion Bull – Shamrock F Genetic, Shamrock Farms Company

Senior and Grand Champion Female – Adohr Jasper W Jasma, Shamrock Farms Company

Reserve Senior and Reserve Grand Champion Female – Adohr Rosedale Tonice, Frank Van Loon, Laveen, Ariz.

Junior Champion Female – Melodie Lanes Centennial Tune, Melodie Lane Farm

Premier Breeder and Premier Exhibitor – Shamrock Farms Company

Class Winners

JUNIOR BULL CALF
1, Olympic State Dasher, Royce A. Haley, Laveen, Ariz.

SENIOR BULL CALF
1, Shamrock Fortune Magic, Shamrock Farms Company, Tucson, Ariz.; 2, Colorful Colorado Bugle Call, Melodie Lane Farm, La Salle, Colo.

JUNIOR YEARLING BULL
1, Arizona Farms Gleam, Arizona Farms, Phoenix, Ariz

SENIOR YEARLING HEIFER
1, Shamrock F Genetic, Shamrock Farms Company; 2, TPDS Scotch Whiskey, Thomas A. Dunlap, Jr., Glendale, Ariz.

BULL, 2 YEARS AND OVER
1, Shamrock Hildies Dividend, Shamrock Farms Company; 2, Colorful Colo Lil Musician, Melodie Lane Farm; 3, Shamrock T H Actor, Shamrock Farms Company.

JUNIOR HEIFER CALF
1, Shamrock Emorys Annabell, Shamrock Farms Company; 2, Shamrock T H Fay Genie, Shamrock Farms Company; 3, TPD Rivals January, Thomas A. Dunlap, Jr.

SENIOR HEIFER CALF
1, Melodie Lanes Centennial Tune, Melodie Lane Farm; 2, Melodie Lanes Lida Rose, Melodie Lane Farm; 3, Shamrock Princes Devine, Shamrock Farms Company.

JUNIOR YEARLING HEIFER
1, Melodie Lanes Polka Centennial, Melodie Lane Farm; 2, Arizona Farms Abby, Jean D. Christ, Laveen, Ariz.; 3, Shamrock Gentleman Cass, Shamrock Farms Company.

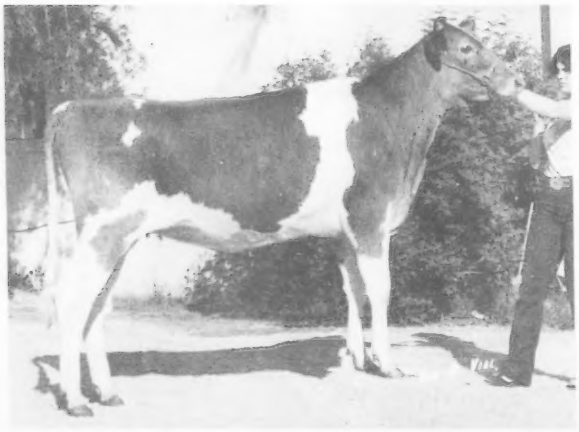

Melodie Lanes Centennial Tune, junior champion female at Arizona State Fair, exhibited by Melodie Lane Farm, La Salle, Colorado.

SENIOR YEARLING HEIFER
1, Melodie Lanes Ramblin Rose, Melodie Lane Farm; 2, Dairyman DV Jade, Shamrock Farms Company; 3, Keynote Country Ballad, Melodie Lane Farm.

COW, 2 YEARS AND UNDER 3
1, Adohr Jasper W Jasma, Shamrock Farms Company; 2, Shamrock Leaders Linda, Tres Amigos Dairy, Tolleson, Ariz.; 3, Adohr Jasper Martinette, Shamrock Farms Company.

COW, 3 YEARS AND UNDER 4
1, Adohr Jaspy, Shamrock Farms Company; 2, Adohr Medley Susanna, Shamrock Farms Company; 3, Shamrock Fortyniner Lucky Jean, Jean D. Christ.

COW, 4 YEARS AND UNDER 5
1, Shamrock Lafayette Zinnia, Shamrock Farms Company.

AGED COW
1, Adohr Lafayette Fay Genie, Shamrock Farms Company; 2, Adohr Arthur Doreen, Shamrock Farms Company.

DRY COW, 3 YEARS AND OVER
1, Adohr Rosedale Tonice, Frank Van Loon, Laveen, Ariz.; 2, Arizona Farms Gold Pinafore, Arizona Farms; 3, Olympic View B Janell, David Handley, Veguita, N. Mex.

BEST UDDERED COW

TWO-YEAR-OLDS
1, Adohr Jasper W Jasma, Shamrock Farms Company; 2, Shamrock Leaders Linda, Tres Amigos Dairy.

THREE-YEAR-OLDS
1, Adohr Medley Susanna, Shamrock Farms Company; 2, Adohr Jaspy, Shamrock Farms Company.

FOUR-YEAR-OLDS
1, Shamrock Lafayette Zinnia, Shamrock Farms Company.

AGED COWS
1, Adohr Lafayette Fay Genie, Shamrock Farms Company; 2, Adohr Arthur Doreen, Shamrock Farms Company.

JUNIOR GET OF SIRE
1, Melodie Lane Farm on get of Colorful Colo Flute; 2, Shamrock Farms Company on get of Clovelly Top Hornet.

SENIOR GET OF SIRE
1, Shamrock Farms Company on get of Shamrock W Jasper.

PRODUCE OF DAM
1, Melodie Lane Farm on produce of Colo SU Corporal Rosie; 2, Melodie Lane Farm on produce of Melodie Lane Nance Poinciana; 3, Shamrock Farms Company on produce of Shamrock T H Fay Genie.

BEST THREE FEMALES
1, Shamrock Farms Company; 2, Melodie Lane Farm; 3, Thomas A. Dunlap, Jr.

CALF HERD
1, Melodie Lane Farm; 2, Shamrock Farms Company.

YEARLING HERD
1, Shamrock Farms Company.

DAIRY HERD
1, Shamrock Farms Company.

Chat . . .

MR. & MRS. LEON Zweegman, Rozelyn Farm, Lynden, Wash., became the parents of a son, Brian on June 1, 1977. Brian has one sister.

CAROLINE MCKENZIE, CARR CREEK FARMS, IS PREMIER BREEDER – PREMIER EXHIBITOR

TIM VANCE, RONNIE SMITH, KARLA HALBERT, CAROL EDMONDSON, AND PATTY PARIS ALL HAVE CHAMPIONS

MID-SOUTH FAIR

Memphis, Tennessee, September 27, 57 HEAD
Dr. Hilton Boynton, Richmond, Massachusetts, Judge
Champion Bull – Vances T H Pete, Tim Vance, Murfreesboro, Tenn.
Senior and Grand Champion Female – Bermuda Valley Fayvor Girl, Ronnie Smith, Garland, Texas
Reserve Senior and Reserve Grand Champion Female – Mungles Fortunes Rosene, Karla Halbert, Garland, Texas
Junior Champion Female – Mayfairs Hollirex Dillie, Carol Edmondson, Franklin, Tenn.
Reserve Junior Champion Female – Mid Acres F Farrah, Patty Paris, Franklin, Ind.
Premier Breeder and Premier Exhibitor – Caroline McKenzie, Cleveland, Tenn.

Class Winners

BULL CALF
1, Vances T H Pete, Tim Vance, Murfreesboro, Tenn.; 2, Carr Creek Future Fate, Caroline McKenzie, Cleveland, Tenn.

JUNIOR HEIFER CALF
1, Mid Acres F Farrah, Patty Paris, Franklin, Ind.; 2, Crescent Hill Farms Heidi, Lesley Ann Deviellier, Ville Platte, La.; 3, Edisto Farm BD Later, Tim Vance.

SENIOR HEIFER CALF
1, Shady View T Follyetta, Tim Vance; 2, Brightwoods Julie, Vicky Barnes, McMinnville, Tenn.; 3, Lavon Farms S Vera, Emily McKowen, Jackson, La.

JUNIOR YEARLING HEIFER
1, Mayfairs Hollirex Dillie, Carol Edmondson, Franklin, Tenn.; 2, Quain Corporal Kelly, Kristin Halbert, Garland, Texas; 3, W Fours Robin, Kyle Woods, Fountaintown, Ind.

SENIOR YEARLING HEIFER
1, Sunny Da Duchess Barbara, Mike Cochard, Greenfield, Ind.; 2, Mayfairs Hollirex Althea, Carol Edmondson; 3, Hoosierland J Duke Kathy, Vicky Barnes.

COW, 2 YEARS AND UNDER 3
1, Mungles Fortunes Rosene, Karla Halbert, Garland, Texas; 2, W Fours J R Patricia, Kyle Woods; 3, Bayville Corporal Dollie, Caroline McKenzie.

COW, 3 YEARS AND UNDER 4
1, Hoosier Heart HJC Wendy, Gary Cochard, Greenfield, Ind.; 2, Noble Princess Rozelyn, Todd Houston, Cleveland, Tenn.; 3, Bushy Park Jules Phlose, Caroline McKenzie.

COW, 4 YEARS AND UNDER 5
1, Bermuda Valley Fayvor Girl, Ronnie Smith, Garland, Texas; 2, Carr Creek Fayvor Twitty, Caroline McKenzie; 3, Valley Set F Dolly, Tim Vance.

AGED COW
1, Long Branch Rose Prince Lois, Kristin Halbert; 2, Roark Farms Noble Daphne, Roger Roark, Lafayette, Tenn.; 3, Carr Creek Dari Twiggy, Caroline McKenzie.

BEST UDDERED COW

TWO-YEAR-OLDS
1, Mungles Fortunes Rosene, Karla Halbert; 2, W Fours J R Patricia, Kyle Woods.

THREE-YEAR-OLDS
1, Hoosier Heart HJC Wendy, Gary Cochard; 2, Bushy Park Jules Phlose, Caroline McKenzie.

FOUR-YEAR-OLDS
1, Carr Creek Fayvor Twitty, Caroline McKenzie; 2, Bermuda Valley Fayvor Girl, Ronnie Smith.

AGED COWS
1, Long Branch Rose Prince Lois, Kristin Halbert; 2, Roark Farms Noble Daphne, Roger Roark.

SENIOR GET OF SIRE
1, Karlo & Kristin Halbert on get of Housleys Dari Fayvor.

PRODUCE OF DAM
1, Caroline McKenzie on produce of Steven Farms Stars Twinkle.

BEST THREE FEMALES
1, Caroline McKenzie; 2, Kyle Woods.

DAIRY HERD
1, Caroline McKenzie.

STATE HERD
1, Tennessee; 2, Indiana; 3, Texas.

Junior Show

September 26

Judge: John L. Morris

60 Head Shown

SENIOR AND GRAND CHAMPION FEMALE
Carr Creek Fayvor Twitty, Kimberly Crye, Cleveland, Tenn.

RESERVE SENIOR AND RESERVE GRAND CHAMPION FEMALE
Mungles Fortunes Rosene, Karla Halbert, Garland, Texas.

JUNIOR CHAMPION FEMALE
Mayfairs Hollirex Dillie, Carol Edmondson, Franklin, Tenn.

JUNIOR HEIFER CALF
1, Gospel Fayvor Julie, Steve Alexander, Gloster, La.; 2, Winstons Babe Mandy, Randy Blanton, Garland, Texas; 3, Lagreen Jupitune Crescent, Randy Smith, Garland, Texas.

INTERMEDIATE HEIFER CALF
1, Crescent Hill Farms Heidi, Lesley Ann Deviellier; 2, Edisto Farms BD Later, Tim Vance, Murfreesboro, Tenn.; 3, Lagreen Choice Belle, Richard Thomas, Garland, Texas.

SENIOR HEIFER CALF
1, Shady View Farms T Follyetta, Melaine Adams, Murfreesboro, Tenn.; 2, Lavon Farms S Vera, Emily McKowen, Jackson, La.; 3, Golden Dew Topcats Pearl, Randy Blanton.

JUNIOR YEARLING HEIFER
1, Mayfairs Hollirex Dillie, Carol Edmondson; 2, Quain Corporal Kelly, Karla Halbert; 3, Edisto Farms Vic Tray, Melanie Adams, Murfreesboro, Tenn.

SENIOR YEARLING HEIFER
1, U T Hermes Pet, Linda Calfee, Athens, Tenn.; 2, Lagreen Pamela Evelyn, Penny Hale, Pioneer, La.; 3, Sunny Da Duchess Barbara, Mike Cochard, Greenfield, Ind.

COW, 2 YEARS AND UNDER 3
1, Mungles Fortunes Rosene, Karla Halbert; 2, Housleys Dari Dee, Craig Riley, Riceville, Tenn.; 3, Overland Hill Fayvors Bess, Brent Isom, College Grove, Tenn.

COW, 3 YEARS AND UNDER 4
1, Hoosier Heart HJC Wendy, Gary Cochard, Greenfield, Ind.; 2, Bushy Park Jules Phlose, Kimberly Crye; 3, Noble Princess Rozelyn, Todd Houston, Cleveland, Tenn.

COW, 4 YEARS AND UNDER 5
1, Carr Creek Fayvor Twitty, Kimberly Crye; 2, Bermuda Valley Fayvor Girl, Ronnie Smith, Garland, Texas; 3, Lances C Glow, Craig Riley.

AGED COW
1, Long Branch Rose Prince Lois, Kristin Halbert, Garland, Texas; 2, Roark Farms Noble Daphne, Roger L. Roark, Lafayette, Tenn.

BEST HEIFER BRED BY EXHIBITOR
Mayfairs Hollirex Althea, Carol Edmondson.

CHAMPION COW BRED BY EXHIBITOR
Housleys Dari Dee, Craig Riley.

STATE HERD
1, Tennessee; 2, Tennessee; 3, Louisiana.

Chat . . .

DR. AND MRS. Harry A. Herman, Columbia, Mo., left November 9 for a month's visit to New Zealand and Australia.

A DAUGHTER, Stephanie Ann, was born to Charles and Vicki Hertel, Vanher Farm, Forest Grove, Ore., on August 19, 1977. She also has a brother, Christopher.

HERMAN RADER IS PREMIER BREEDER AND ELMWOOD FARMS IS PREMIER EXHIBITOR

JAMES A. FISH, JR. HAS SENIOR AND GRAND CHAMPION FEMALE ON THE 1976 ALL-AMERICAN SENIOR YEARLING HEIFER BOTH OPEN AND JUNIOR COMPETITION

OTHER CHAMPIONS SHOWN BY HERMAN RADER, KELLOGG FARM, JACK DENDEL AND RANDY SMITH

MICHIGAN STATE GUERNSEY SHOW

Ionia, July 30, 1977, 172 HEAD
Floyd Livingston, Union City, Ohio, Judge

Junior Champion Bull – Rader Nedras Delux, Herman Rader, Howard City

Senior and Grand Champion Female – Martindale F Gail, James A. Fish, Jr., Hickory Corners

Reserve Senior and Reserve Grand Champion Female – Kellogg Princes Annie, Kellogg Farm, Hickory Corners

Junior Champion Female – Marvals Sandy, Jack Dendel, Allegan

Reserve Junior Champion Female – D Rans Master Cari, Randy Smith, Sumner

Premier Breeder – Herman Rader

Premier Exhibitor – Elmwood Farms, Frankenmuth

Class Winners

BULL CALF
1, Wal Green Don, Ken Vogt & Son, Albion; 2, Raders Rose Chip, Herman Rader, Howard City; 3, Carys Pioneer Kens Skippy, Charles Cary, Alma.

YEARLING BULL
1, Rader Nedras Delux, Herman Rader; 2, Lookwell Champ Admiral, Vandale Farms, Dorr; 3, Elmwood R W Armand, Elmwood Farms, Frankenmuth.

JUNIOR HEIFER CALF
1, Raders Choice Bubbles, Herman Rader; 2, Raders Hollirex Bolero, Harman Rader; 3, Maple Dawn Winston Faddy, Barry Pleiness, Scottville.

INTERMEDIATE HEIFER CALF
1, Elmwoods Quantity, Elmwood Farms; 2, Dendels Orchards M C Doreen, Jack Dendel, Allegan; 3, Vandale L Wholy Ghost, Vandale Farms.

SENIOR HEIFER CALF
1, Raders Choice Bonnilu, Herman Rader; 2, Elmwoods Glowing Pride, Elmwood Farms; 3, Dendels Orchards D Moonbeam, Dennis Vogt, Albion.

JUNIOR YEARLING HEIFER
1, D Rans Master Cari, Randy Smith, Sumner; 2, Map Acr Emory Nessie, Kellogg Farm, Hickory Corners; 3, Elmwoods D Kitty, Elmwood Farms.

SENIOR YEARLING HEIFER
1, Marvals Sandy, Jack Dendel; 2, Elmwoods Saphire, Elmwood Farms; 3, Maple Dawn Esquire Purity, Barry Pleiness.

COW, 2 YEARS AND UNDER 3
1, Martindale F Gail, James A. Fish, Jr., Hickory Corners; 2, Western Princess Davina, Susan Fish, Hickory Corners; 3, Med O Bloom Wistar Tilly, Med-O-Bloom Farm, Caledonia.

COW, 3 YEARS AND UNDER 4
1, Dendels Orchard P Judy, Kellogg Farm; 2, Raders T H Camille, Herman Rader; 3, Kellogg Mich Moonbeam, Kellogg Farm

COW, 4 YEARS AND UNDER 5
1, Kellogg Princes Annie, Kellogg Farm; 2, Maple Dawn Fayvor Pidgeon, Barry Pleiness; 3, Maple Dawn Noble Priscilla, Harlan Pleiness, Scottville.

DRY COW, 3 AND 4 YEARS
1, Raders Champion Betsy, Herman Rader; 2, Med O Bloom Chum Merlene, Med-O-Bloom Farm; 3, Claw Acres Prince Folly, Walter & Lyle Jackson, Caro.

AGED COW
1, Vandale B Stelle, Vandale Farms; 2, Raders Wood Beth, Herman Rader; 3, Watson Peter Phlox, Elmwood Farms.

DRY COW, 5 YEARS AND OVER
1, Claw Acres Z Darlene, Walter & Lyle Jackson; 2, Pats Champion Jean, Wilbur Patton, Albion; 3, Maple Dawn Tiger Ellie, Harlan Pleiness.

JUNIOR GET OF SIRE
1, Charles Cary on get of Sande Hill Double Emory; 2, Herman Rader on get of Welcome Flashs Hollirex; 3, Harlan Pleiness on get of Maple Dawn Gaylord Esquire.

SENIOR GET OF SIRE
1, Kellogg Farm on get of Lyrene May Rose Prince; 2, Steve Kirklin, Kalamazoo, on get of Lyrene Prince Duke; 3, Elmwood Farms on get of Eber Lea Farms Winston.

PRODUCE OF DAM
1, Herman Rader on produce of Raders Mascot Bertha; 2, Herman Rader on produce of Raders Hermes Heidi; 3, Elmwood Farms on produce of Willow Runs Pre Ingrid.

BEST THREE FEMALES
1, Kellogg Farm; 2, Harlen Pleiness; 3, Herman Rader.

DAIRY HERD
1, Kellogg Farm; 2, Herman Rader; 3, Elmwood Farms.

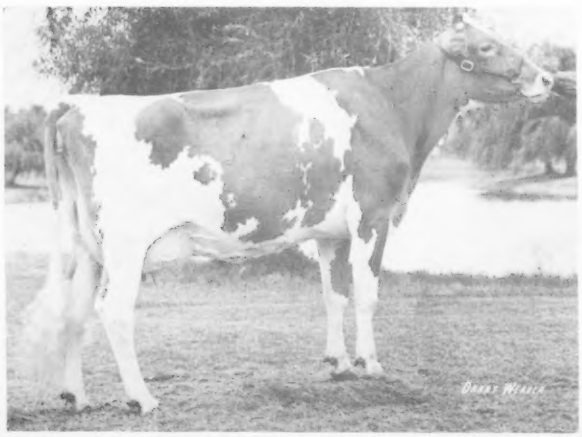

Martindale F Gail, senior and grand champion female at Michigan State Guernsey Show, exhibited by James A. Fish, Jr., Hickory Corners, Michigan.

Chat . . .

DONALD HARDIE, Blair, Wis., Guernsey breeder, booster and promoter, recently suffered a heart attack. He is now recuperating at home. Donald formerly owned Dondor Guernsey Farm, now owned and operated by Ellsworth Sweno, his son-in-law.

CLIFFORD ORR, Santa Rosa, Calif., AGCC field representative for the California/Intermountain area, was hospitalized for surgery November 7. Fortunately Cliff's recovery was rapid and he is again back on the job.

SENIOR AND GRAND CHAMPION AND RESERVE CHAMPION FEMALES ARE SHOWN BY BOB AND KENNY GRIGGS

OTHER CHAMPIONS ARE EXHIBITED BY AARON L. OWEN, COON CREEK DAIRY, MUNGLE'S GUERNSEY FARMS AND RED HILL FARM

TULSA STATE FAIR

Tulsa, October 4, 83 HEAD

Daryl Lewis, Piedmont, Kansas, Judge

Junior and Grand Champion Bull – Alos Jolly Proud, Aaron L. Owen, Brookline, Missouri

Senior Champion Bull – D J B Beautiful Dariboy Prince, Coon Creek Dairy, Cushing, Okla.

Reserve Grand Champion Bull – Golden Dew Hornets Stinger, Bob & Kenny Griggs, Mustang, Okla.

Senior and Grand Champion Female – Riverside Master Dotty, Bob & Kenny Griggs

Reserve Grand Champion Female – Mungles Sabo Melinda, Mungle's Guernsey Farms

Junior Champion Female – Red Hill Star Leggs, Red Hill Guernsey Farm

Class Winners

BULL CALF

1, Golden Dew Hornets Stinger, Bob & Kenny Griggs, Mustang, Okla.; 2, BW Champion Dari King, Bret Williams, Cushing, Okla.; 3, Alos Twister Soxs, Aaron L. Owen, Brookline, Mo.

YEARLING BULL

1, Alos Jolly Proud, Aaron L. Owen; 2, Lavon Farms Bellboy, Lavon Farm, Plano, Texas.

AGED BULL

1, D J B Beautiful Dariboy Prince, Coon Creek Dairy, Cushing, Okla.

JUNIOR HEIFER CALF

1, Red Hill Sally, Red Hill Guernsey Farm, Hitchcock, Okla.; 2, Mungles Gold Melinda, Mungles Guernsey Farms, Atoka, Okla.; 3, Lavon Farms P N Verona, Lavon Farm.

SENIOR HEIFER CALF

1, Red Hill Clover, Red Hill Guernsey Farm; 2, Dewberry Farms LMR Prince Miss, Dewberry Farm, Garland, Texas; 3, Red Hill Musical Honey, Red Hill Guernsey Farm.

JUNIOR YEARLING HEIFER

1, Red Hill Notasha, Red Hill Guernsey Farm; 2, Lavon Farms Mon Suzzette, Lavon Farm; 3, Red Hill Milan, Red Hill Guernsey Farm.

SENIOR YEARLING HEIFER

1, Red Hill Star Leggs, Red Hill Guernsey Farm; 2, Mungles Star Luella, Mungle's Guernsey Farms; 3, Lavon Farms Fay Fran, Lavon Farm.

COW, 2 YEARS AND UNDER 3

1, Benign Dukes Sollya Excella, Bob & Kenny Griggs; 2, Mungles Factors Likeable, Mungle's Guernsey Farms; 3, Mungles Sabo Sarina, Mungle's Guernsey Farms.

COW, 3 YEARS AND UNDER 4

1, Mungles Imperials Rosene, Bob & Kenny Griggs; 2, Mungles Rose Prince Cari, Mungle's Guernsey Farms; 3, DJB Champion Brandy, Coon Creek Dairy, Cushing, Okla.

COW, 4 YEARS AND UNDER 5

1, Mungles Sabo Melinda, Mungle's Guernsey Farms; 2, Shady View Farms T Elvea, Lavon Farm; 3, Kleinpeter Farms Sabo Vega, Bob & Kenny Griggs.

AGED COW

1, Riverside Master Dotty, Bob & Kenny Griggs; 2, Lagreen Fortune Pris, Bob & Kenny Griggs; 3, Walliss Joan Darimost, Lavon Farm.

JUNIOR GET OF SIRE

1, Red Hill Guernsey Farm on get of Red Hill Cheyenne; 2, Mungle's Guernsey Farms on get of Lyrene May Rose Prince; 3, Mungle's Guernsey Farms on get of Mungles Brilliant Gold.

BREEDERS GET OF SIRE

1, Mungle's Guernsey Farms on get of Mungles Sabian Saturn; 2, Mungle's Guernsey Farms on get of Lyrene May Rose Prince; 3, Red Hill Guernsey Farm on get of Red Hill Cheyenne.

PRODUCE OF DAM

1, Mungle's Guernsey Farms on produce of Gaylord Princess Likeable; 2, Bob & Kenny Griggs on produce of Mungles Patriots Rosene; 3, Aaron L. Owen on produce of Kellers Jack Cindy.

BEST THREE FEMALES

1, Mungle's Guernsey Farms; 2, Aaron L. Owen; 3, Red Hill Guernsey Farm.

DAIRY HERD

1, Bob & Kenny Griggs; 2, Lavon Farm; 3, Mungle's Guernsey Farms.

Junior Show

October 2

Judge: Gary Estes

31 Head Shown

SENIOR AND GRAND CHAMPION FEMALE

Lapo Clippers Lorene, David Butler, Cushing, Okla.

JUNIOR CHAMPION FEMALE

Red Hill Star Leggs, Kelli Dawn Lorenz, Hitchcock, Okla.

JUNIOR HEIFER CALF

1, Red Hill Sally, Kelli Dawn Lorenz; 2, Mungles Topcats Jody, Greg Mitchell, Ripley, Okla.; 3, Red Hill Little Flossie, Bret Williams, Cushing, Okla.

SENIOR HEIFER CALF

1, Red Hill M Nina, Kelli Dawn Lorenz; 2, BW Gold Rose Princess, Bret Williams; 3, Coon Creeks Char Princess, David Butler.

JUNIOR YEARLING HEIFER

1, Red Hill Peppermint, Bret Williams; 2, Red Hill Sunday, Kelli Dawn Lorenz.

SENIOR YEARLING HEIFER

1, Red Hill Star Leggs, Kelli Dawn Lorenz; 2, Cedar Row Petulas Wilma, Randy Nelson, Mustang, Okla.; 3, Winners Rosaline Bell, Norma Flaming, Owasso, Okla.

COW, 2 YEARS AND UNDER 3

1, Red Hill Quita, Kelli Dawn Lorenz; 2, Beasons Clydes Judiie, David Butler; 3, Red Hill M Babe, David Butler.

COW, 3 YEARS AND UNDER 4

1, DJB Champion Brandy, David Butler; 2, Smith Bros Janice Margaretta, Norma Flaming; 3, Mungles Rose Prince Duchess, Bret Williams.

COW, 4 YEARS AND OVER

1, Lapo Clippers Lorene, David Butler; 2, Golden Dew Champion Candy, Bret Williams; 3, Mungles Dynamic Mazine, David Butler.

New Members

THE FOLLOWING Guernsey breeders have been accepted as members of The American Guernsey Cattle Club:

PENNSYLVANIA: Charles D. Kramer, R.D. 1, Ulster, recommended by Norman K. Fetterman.

SOUTH CAROLINA: John H. & Johnny Bonnette, R. 3, Box 316F, Orangeburg, recommended by Steve L. Lovelace.

James Iden Smith

JAMES IDEN SMITH, New Hope, Pa., passed away September 30, 1977. He would have been 91 on October 20.

Mr. Smith farmed land that was a part of the original grant awarded his family by William Penn in 1684. A crusader against the overdevelopment of farmland, he was a member of The American Guernsey Cattle Club since July, 1928. He was president and outstanding member of the "Jim Smith" Society. In September he was featured in Bucks County, USA, a documentary film made for television.

Mr. Smith is survived by two sons, Ogborn A., and H. Eastburn; two daughters, seven grandchildren and seven great-grandchildren.

His grandson, Richard Smith is continuing the herd.

Premier Breeder – Premier Exhibitor is JOHN HOUSLEY. Senior and Grand, Junior Champion Both to RIDGEWAY

HOOSIER HEART FARM Shows Reserve Senior and Reserve Grand Champion Females

TIM VANCE Wins Reserve Junior Champion Female With Endeavor Tarus Petula

TENNESSEE STATE FAIR

Nashville, September 22, 70 HEAD
Ballard K. Bennett, Ooltewah, Tennessee, Judge
Senior and Grand Champion Female – Cus Gee Champion Sophia, John Housley, Riceville, Tennessee
Reserve Senior and Reserve Grand Champion Female – Hoosier Heart HJC Wendy, Hoosier Heart Farm, Greenfield, Indiana
Junior Champion Female – Housleys F Fancy, John Housley
Reserve Junior Champion Female – Endeavor Tarus Petula, Tim Vance, Murfreesboro, Tennessee
Premier Breeder and Premier Exhibitor – John Housley

Class Winners

JUNIOR HEIFER CALF
1, Housleys F Carman, John Housley, Riceville; 2, W Fours R Christy, W Four Farm, Fountaintown, Ind.; 3, Carr Creek Famous Jade, Caroline McKenzie, Cleveland.

INTERMEDIATE HEIFER CALF
1, Mid Acres F Farrah, Mid Acres Farm, Franklin, Ind.; 2, Housleys F Clara, John Housley; 3, Entry, Melanie Adams, Murfreesboro.

SENIOR HEIFER CALF
1, Shady View Farms T Follyetta, Tim Vance, Murfreesboro; 2, Housleys F Melody, John Housley; 3, Brightwood Julie, Vicki Barnes, Morrison.

JUNIOR YEARLING HEIFER
1, Mayfairs Hollirex Dillie, Carol Edmondson, Franklin; 2, Housleys CS Rozina, John Housley; 3, Entry, Buddy Vance, Murfreesboro.

SENIOR YEARLING HEIFER
1, Housleys F Fancy, John Housley; 2, Endeavor Tarus Petula, Tim Vance; 3, Mayfairs Hollirex Althea, Carol Edmondson.

COW, 2 YEARS AND UNDER 3
1, Housleys Dari Dee, John Housley; 2, Overland Hill Sams Susan, Melvin White, College Grove; 3, Entry, W Four Farm.

COW, 3 YEARS AND UNDER 4
1, Hoosier Heart HJC Wendy, Hoosier Heart Farm, Greenfield, Ind.; 2, Housleys Fab Kitten, John Housley; 3, Overland Hill Fayvors Aggie, Brent Isom, College Grove.

COW. 4 YEARS AND UNDER 5
1, Lances C Glow, John Housley; 2, Housleys F Genie, John Housley; 3, Carr Creek Fayvor Twitty, Caroline McKenzie.

AGED COW
1, Cus Gee Champion Sophia, John Housley; 2, Wye Heights Stars Moira, Melvin White; 3, Roark Farms Noble Daphne, Roger Roark, Lafayette.

JUNIOR GET OF SIRE
1, John Housley on get of Housleys Dari Fayvor.

SENIOR GET OF SIRE
1, John Housley on get of Housleys Dari Fayvor; 2, Melvin White on get of Lyrene Rador Sam; 3, Roger Roark, Lafayette.

PRODUCE OF DAM
1, Caroline McKenzie on produce of Steven Farms Stars Twinkle; 2, Roger Roark on produce of Roark Farms Dagon Hope.

BEST THREE FEMALES
1, John Housley; 2, Caroline McKenzie; 3, Melvin White.

DAIRY HERD
1, John Housley; 2, Melvin White; 3, Caroline McKenzie

Junior Show

September 21
Judge: Larry Mutter

82 Head Shown

SENIOR AND GRAND CHAMPION
Lances C Glow, Craig Riley, Riceville

RESERVE SENIOR AND RESERVE GRAND CHAMPION
Housleys Dari Dee, Craig Riley

JUNIOR CHAMPION
Housleys F Nancy, Craig Riley

RESERVE JUNIOR CHAMPION
Brightwood Julie, Vicki Barnes, Morrison

JUNIOR HEIFER CALF
1, Collettes Jenny Girl, Nedra Sue Collette, Chuckey; 2, Housleys F Carman, Mike Blevins, Riceville; 3, Hunters Lucky Bobbyeitta, Teri Lynn Hunter, Mt. Juliet.

INTERMEDIATE HEIFER CALF
1, Housleys F Clover, Craig Riley; 2, Edisto Farms Bo Dorian, Melanie Adams, Murfreesboro; 3, Housleys L J Leda, Danny Harper, Riceville.

SENIOR HEIFER CALF
1, Brightwood Julie, Vicki Barnes; 2, Shady View Farms T Follyetta, Melanie Adams; 3, Housleys F Melody, Craig Riley.

JUNIOR YEARLING HEIFER
1, Mayfairs Hollirex Dillie, Carol Edmondson, Franklin; 2, Collettes Jenney Pam, Nedra Sue Collette; 3, Housleys Cs Rozina, Craig Riley.

SENIOR YEARLING HEIFER
1, Housleys F Nancy, Craig Riley; 2, Hoosierland J Duke Kathy, Vicki Barnes; 3, Collettes Dolly Crystal, Nedra Sue Collette.

COW, 2 YEARS AND UNDER 3
1, Housleys Dari Dee, Craig Riley; 2, Edisto Farms Mac Cas, Linda Calfee, Riceville; 3, Overland Hill Fayvors Bess, Brent Isom.

COW, 3 YEARS AND UNDER 4
1, Noble Princess Rozelyn, Todd Houston, Cleveland; 2, Overland Hill Fayvors Aggie, Brent Isom; 3, Overland Hill Champion Maria, Teri Lynn Hunter.

COW, 4 YEARS AND UNDER 5
1, Lances C Glow, Craig Riley; 2, Valley Set F Dolly, Tim Vance; 3, Alice Howard Hilary, James F. Bennett, Chattanooga.

AGED COW
1, Hart Lane Champion Esteem, Tim Vance; 2, Roark Farms Noble Daphne, Roger L. Roark, Lafayette; 3, Housleys D L Bunny, Houston Gibson, Chattanooga.

COUNTY HERD
1, McMinn; 2, Bradley; 3, Rutherford.

Spokane Interstate Fair

Spokane, Wash.

September 23, 1977

Judge: Ken Winters

JUNIOR CHAMPION BULL
Golden Gem Q Casper, Ron and Joyce McPherson, Rockford

SENIOR AND GRAND CHAMPION FEMALE
Golden Gem Mav Johnna, Ron and Joyce McPherson

RESERVE CHAMPION FEMALE
Golden Gem PN Linda, Ron and Joyce McPherson

JUNIOR CHAMPION FEMALE
Wostehove Copyrights Dolly, Laura Thyssen, Coeur d'Alene, Idaho

BULL CALF
Golden Gem Q Casper, Ron and Joyce McPherson

JUNIOR HEIFER CALF
Golden Gem Bonus Oralee, Ron and Joyce McPherson

INTERMEDIATE HEIFER CALF
Golden Gem Q Jewel, Ron and Joyce McPherson

SENIOR HEIFER CALF
Jaycys Kathys Tamara, Robert Yingst, Deer Park

JUNIOR YEARLING HEIFER
Wostehove Copyrights Dolly, Laura Thyssen

SENIOR YEARLING HEIFER
Golden Gem PN Penchant, Ron and Joyce McPherson

COW, 2 YEARS AND UNDER 3
Golden Gem May Johnna, Ron and Joyce McPherson

COW, 3 YEARS AND UNDER 4
Golden Gem PN Linda, Ron and Joyce McPherson

COW, 4 YEARS AND UNDER 5
Tricias Twinkle, Ron and Joyce McPherson

AGED COW
Golden Gem Princess Bobbijo, Ron and Joyce McPherson

DRY COW
Jaycys Crickets Kathy, Robert Yingst

DAM–DAUGHTER
Robert Yingst

PRODUCE OF DAM
Laura Thyssen

BEST THREE FEMALES
Ron and Joyce McPherson

DAIRY HERD
Ron and Joyce McPherson

Maryland ABC Sets Dairy Youth Fund

A HISTORY of nationally known, dedicated youth leaders and a tradition for honoring them have become well established on the Maryland dairy scene.

Persons in this category who have been memorialized in the last year or two include the late J. Homer Remsberg, Middletown, a former central Maryland dairyman, and the late Mylo S. Downey, a native of the Williamsport area in western Maryland. Downey was a long-time state 4-H leader and national 4-H director. During much of his professional life, he lived in the Calvert Hills area of College Park.

Continuing the line of honorees is John L. Morris, Gaithersburg, who retired on June 30, 1977, after nearly 27 years of working with 4-H members and breed associations as an Extension dairy science specialist at the University of Maryland, College Park.

Morris was honored recently when the Maryland Artificial Breeding Cooperative presented a $7,500 check to the Maryland 4-H Foundation for establishment of a John L. Morris Dairy Youth Fund.

The presentation followed the annual meeting of the Maryland Dairy Shrine held during the MCA's annual bull stud open house north of Frederick on October 13.

Accepting the check on behalf of the Maryland 4-H Foundation was Norman G. Smith, acting assistant director of the Cooperative Extension Service for 4-H and youth, headquartered at the University of Maryland in College Park. Smith announced that earnings from the endowment will be used in the production phase of the 4-H dairy program in Maryland.

In his honoree's response, Morris quoted a well-known axiom that "When you invest in youth, you invest in eternity." He declared "There is no place like Maryland for volunteer support of dairy youth work."

Although retired from the University of Maryland, Morris is continuing his work as a nationally and internationally known judge of dairy cattle shows. He also helps to manage some dairy cattle sales. And he has assumed a new job as secretary of the Maryland Holstein-Friesian Association.

John L. Morris, Gaithersburg, left, presenting the $7,500 check from the Maryland Artificial Breeding Cooperative to the Maryland 4-H Foundation. Accepting the check is Norman G. Smith, acting assistant director of the Cooperative Extension Service for 4-H and youth.

During 26 years as head coach, his Maryland 4-H dairy cattle judging teams won the national championship 13 times and the international championship in Great Britain six times.

In 1973 he became the twentieth person to be honored by the Maryland Dairy Shrine and have his portrait hung in the dairymen's hall of fame at the Maryland Artificial Breeding Cooperative's bull stud north of Frederick. He was the first person to be so recognized while still serving in an official capacity with the University of Maryland.

Morris also received the first Maryland 4-H Distinguished Service Award in 1970 and the Distinguished Service Award of the National Association of Extension 4-H Agents in 1972. In 1974 he was cited for Excellence in Extension by the College of Agriculture Alumni chapter of the University of Maryland Alumni Association-International.

In recognition of his faithful service to the University of Maryland, the Board of Regents recently granted him the title, principal Extension specialist emeritus in the university's Department of Dairy Science.

Herds Classified in
New England and Eastern New York
June 13–24, 1977
(William Cochran)

Owner	EX	VG	D	A	F	P	Total
Beebe, Charles Philip Framingham, Mass.		7	7	6	1		21
Bigelow, Donald Bethel, Vt.		15	19	6	1		41
Brock, E. Leroy Middletown, Conn.		5	5				10
Bubar, Corey & Son St. Albans, Me.		12	20	3			35
Burgess, Almon C. Bradford, Vt.		22	11	1			34
Calhoun, John & Sons Hoosick Falls, N. Y.	1	21	30	2			54
Cheney, A. Austin Litchfield, Conn.	2	16	21	2			41
Chickering, Carrie Nell South Deerfield, Mass.	1	5					6
Connecticut, University of Storrs, Conn.		5	11	1			17
Coon Brothers Amenia, N. Y.		46	18	7	1		72
Cotting, C. E. Berlin, Mass.	7	28	4				39
Dent, I. & J. and Family Oneonta, N. Y.		14	18	7			39
Dunning, H. S. Walpole, N. H.		8	15	5	1		29
Emdee, Andrea Brooklyn, Conn.		1	1				2
Fowles, Elwyn M. Southampton, Mass.		13	10	1			24
French, Hillis & Dale Troy, N. Y.		18	8	1			27
Fuller, Peter North Hampton, N. H.		1		1			2
Gardiner, R. H. Gardiner, Me.		19	7				26
Gilbert, Julia Ann Hyde Park, N. Y.		1					1
Greenbacker, C. & Sons, Inc. Meridan, Conn.		8	14	5			27
Hansen, Richard A. Cherry Valley, N. Y.		13	12	3	1		29

(Continued on page 990)

Class Leaders

GENEGLOW J MARS
(VG-77—84.0)
21460—853—2-08—DHIR—365—2x
2nd Milk Production
USDA 9/77: +900M, +23F, 20% Rpt.

Sire: Golden Harvest Dari Juggler
S.: Western Glow Darimost
D.: Golden Harvest Acme Julia
Dam: Geneglow Tri Venus
S.: Geneglow Supreme Triumph
D.: Geneglow Velvet—GSD-74
B. & O.: Eugene Weber, Kendallville, Ind.
Born: Feb. 12, 1974. Calved: Oct. 12, 1976
Supervised by Purdue University, Lafayette, Ind.

LONE PALM PRINCE OLIVIA
(VG-77—80.0)
23850—872—4-06—DHIR—237—2x
2nd Milk Production
USDA 9/77: +1090M, +43F, 43% Rpt.
2nd Consecutive Class Leader Record

Sire: Lyrene May Rose Prince
S.: Lyrene May Rose King
D.: Lyrene Emorys Polly
Dam: Lone Palm Prince Ollie
S.: Adohr Peter Pan Prince
D.: Adohr Eastern Leandette
Breeder: Richard Orisio, Tulare, Calif.
Owner: Geneva Orisio, Tulare, Calif.
Born: July 2, 1972. Calved Jan. 12, 1977
Supervised by California State DHIR, Davis

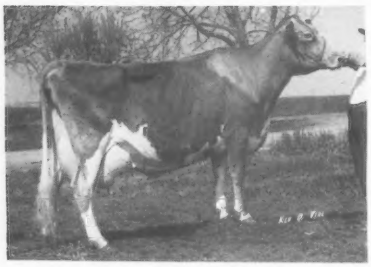

Lone Palm Prince Olivia

DARDENELLAS DISTINCT JEMIMA
16220—678—1-09—DHIR—305—2x
4th Milk Production
USDA 9/77: +641M, +17F, 35% Rpt.

Sire: Roes Mor E Distinction
S.: Langmeadow Excellance
D.: Roes Mor Roses Dimple
Dam: Mileys June
S.: McDonald Farms R L Dividend
D.: Mileys Sunny
B. & O.: Laura Virginia Lovelace, Orangeburg, S. C.
Born: Jan. 1, 1975. Calved: Oct. 25, 1976
Supervised by Clemson University, Clemson, S. C.

TANNERY HILL FABULOUS VERA
(E-74—91.0)
20630—772—11-02—DHIR—305—2x
5th Milk Production
USDA 5/77: +1141M, +44F, 40% Rpt.
Gold Star Dam, 1977

Sire: McDonald Farms JV Fabulous
S.: McDonald Farms Jolly Val
D.: McDonald Farms Jolly Token
Dam: Tannery Hill Hightimes Sophie (CGHB)
S.: Tannery Hill D R Hightime (CGHB)
D.: Tannery Hill Rolands Valerie (CGHB)
Breeder: Henry Borden, King, Ontario, Canada
Owner: George Watts Hill, Rougemont, N. C.
Born: Oct. 3, 1964. Calved: Dec. 9, 1975
Supervised by North Carolina State University, Raleigh, N. C.

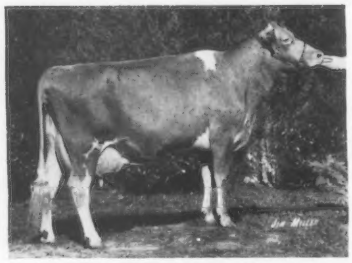

Tannery Hill Fabulous Vera

ROZELYN PRINCESS BUNNY
19000—801—2-09—DHIR—305—2x
6th Milk Production
USDA 9/77: +613M, +23F, 40% Rpt.

Sire: Lyrene May Rose Prince
S.: Lyrene May Rose King
D.: Lyrene Emorys Polly
Dam: Rozelyn Domino Beth
S.: Lyrene Top Domino
D.: Rozelyn Dari Bess
B. & O.: Rozelyn Farm, Lynden, Wash.
Born: Jan. 1, 1974. Calved: Oct. 31, 1976
Supervised by Washington State DHIA, Burlington

SHIR VALE TONYA TAMARA
(VG-77—82.0)
23780—1027—4-10—DHIR—305—2x
3rd Milk Production
6th Fat Production
USDA 5/77: +577M, +28F, 36% Rpt.

Sire: Housleys Dari Fayvor
S.: Western Glow Darimost
D.: Fox Run A F C Faye
Dam: Shir Vale Tonya
S.: Yellow Creek Bft Cheer Leader
D.: Shir Vale Toots
Breeder: Roger D. Coffman, Mount Vernon, Wash.
Owner: Geneva Orisio, Tulare, Calif.
Born: Jan. 13, 1972. Calved: Dec. 1, 1976
Supervised by California State DHIR, Davis

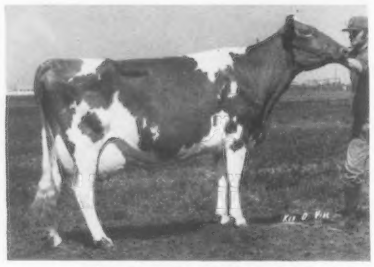

Shir Vale Tonya Tamara

PASTURE HAVEN L V M DENA
18830—941—2-06—DHIR—365—2x
7th Fat Production
USDA 9/77: +709M, +31F, 19% Rpt.

Sire: Linda Vista Moonshine
S.: Lyrene Wistars Mark
D.: Summerfield Honney Moon
Dam: Linda Vista Chiefs Deaconess
S.: Manatawna Chief
D.: Linda Vista Marks Duchess
Breeder: Summerfield Dairies, Inc., New Castle, Pa.
Owner: Donald Yoder, Syracuse, Ind.
Born: Nov. 20, 1973. Calved: June 11, 1976
Supervised by Purdue University, Lafayette, Ind.

BRIGHTWOOD SYRETTE
(VG-76—82.0)
21500—1013—4-07—DHIR—305—2x
8th Milk Production
9th Fat Production
USDA 9/77: +671M, +34F, 42% Rpt.

Sire: Yellow Creek Top Honor Ace
S.: Mulhocaway Butterfat Jeweler
D.: Yellow Creek B Happy
Dam: Brightwood S Sari
S.: Brightwood L Jupiter
D.: Brightwood Sonitas Sunie
Breeder: Ronald B. Jones, White Hall, Md.
Owner: Melvin White, College Grove, Tenn.
Born: Feb. 6, 1972. Calved: Oct. 4, 1976
Supervised by University of Tennessee, Knoxville

North Central Wisconsin Twilight Meeting

By Mrs. Claude Baumann

THE GERALD BISSONETTE family, Phlox, Wis., hosted the recent North Central Wisconsin Guernsey Breeders' Association Twilight Meeting for about 60 members, families and friends from Marathon, Lincoln and Langlade counties. Those attending participated in judging classes of Guernsey calves, two-year-olds, and aged cows.

Leo Gasper, Lake Delton, secretary of the Wisconsin G.B.A., was guest speaker and officiated as judge of the program. An aged cow was exhibited and Mr. Gasper explained in detail the complete body characteristics of an ideal Guernsey cow. He urged dairymen to check for any weakness in an animal and strive to improve offspring of the dam by carefully checking the Wisconsin Sire Summary.

Awards in judging were received by Dan Bender, Lyness Anderson, Mrs. Lee Shimel, Merrill, and Mrs. LeRoy Klimpke, Athens. Junior awards went to Jayne Klimpke, Athens, and Paul Bissonette.

New Members

THE FOLLOWING Guernsey breeders have been accepted as members of The American Guernsey Cattle Club:

MICHIGAN: Edward J. Eisele, 7045 N. Fowlerville Rd., Fowlerville, recommended by Edward J. Wright.

TELL FOLKS ABOUT YOUR HERD! . . . ADVERTISE REGULARLY!

YOUNG SIRE IDENTIFICATION

The need for effectively sampling more young sires in the Guernsey breed has been established. Early identification of qualified young sires is the first step. As an aid in identifying prospective young sires, the registrations are screened every month and the ones meeting the requirements listed below are published in the Journal.

The screening requirements for a young sire to appear on the list are: (a) he has a Genetic Index or Pedigree Value of +500 pounds milk; (b) his sire has a USDA Sire Summary of not less than a P.D. of +300 Milk; (c) the dam and maternal grandsire must have Plus values on their USDA Index and Summary respectively.

Below is listed, the (1) young sire's name and registration number; (2) birth date; (3) Genetic Index or Pedigree Value for Milk and Fat; (4) name and address of original owner; (5) name of sire and summary; (6) name of dam and what information is available in the Club's files; (7) name of maternal grandsire and summary.

This list is intended merely for identification through basic information to aid interested parties and owners to communicate if desired. No attempt has been made to determine if the young sire is alive or still owned by the original owner. Interested parties should contact the listed owner for more specific information. Where a dam is listed as "no data available," it means no data has been received to be stored in the Club's files, therefore inquiry to the owner is necessary to determine if information is available.

LISTING FROM JULY 1977 APPLICATIONS

11 Top Hornet Sons

UNICORN TOP NOBLE 591452 – Born 7/2/76
Genetic Index +1131M, +33F
Reg. Owner: Unicorn Associates, Union Bridge, Md.
S: Clovelly Top Hornet PD +1312M, +35F; 91% Rpt; 53 Cl daus avg 82.1 (5/77)
D: Manor Chiefs Anita – D(74.0–5/72); 5 recs; USDA Cow Index +950M, +31F; 46% Rpt (4/77)
MGS: Yellow Creek Noble Chief PD +549M, +25F; 98% Rpt; 370 Cl daus avg 75.3 (10/74)

SPRING HILL HORNETS FONZ 591491 – Born 9/26/76
Genetic Index +1130M, +41F
Reg. Owner: Wendell W. Lang, Big Prairie, Ohio
D: Langacres Spring Hill Sibyl – 76-GSD; VG(81.0–7/76); USDA Cow Index +948M, +45F; 36% Rpt (4/77)
MGS: Villa Way Nances Delbert PD +566M, +13F; 26% Rpt; 10 Cl daus avg 75.9 (5/77)

ELSVIEW FARMS HORNETS NICK 591250 – Born 12/11/76
Genetic Index +917M, +22F
Reg. Owner: James Celestine, Scenery Hill, Penn.
D: Elsview Farms Billys Nell – VG(80.0–6/74); 7 recs; USDA Cow Index +522M, +9F; 46% Rpt (1/77)
MGS: Burgers Place Billy PD +368M, +4F; 99% Rpt; 2644 Cl daus avg 76.7 (10/74)

LOCKSHORE T H SUMMIT 591530 – Born 11/22/74
Genetic Index +882M, +25F
Reg. Owner: James A. & Alice B. Fish, Hickory Corners, Mich.
D: Lockshore May Rose Trudy – VG(88.0–2/75); 4 recs; USDA Cow Index +452M, +15F; 44% Rpt (1/77)
MGS: Lyrene May Rose Prince PD +221M, +18F; 99% Rpt; 3082 Cl daus avg 79.1 (1/77)

KIMM FARMS HORNETS JIMMY 591517 – Born 11/2/76
Genetic Index +872M, +31F
Reg. Owner: Frank Kimm & Family, Pelican Rapids, Minn.
D: Cus Gee Hollirexs Ruby – D(77.0–10/76); USDA Cow Index +431M, +26F; 38% Rpt (4/77)
MGS: Welcome Flashs Hollirex PD +758M, +45F; 98% Rpt; 267 Cl daus avg 75.3 (5/77)

SUNNY TOP T H BURNEY 591564 – Born 2/3/77
Genetic Index +858M, +18F
Reg. Owner: James F. Heizer, Greenville, Va.
D: Sunnyside Success Bessie – VG(80.0–6/76); 4 recs; USDA Cow Index +403M, 0F; 43% Rpt (4/77)
MGS: Hanover Hill Fame Success PD +577M, -2F; 97% Rpt; 324 Cl daus avg 78.3 (5/77)

FLF TOP H DONELLE DON 591467 – Born 11/25/76
Genetic Index +857M, +25F
Reg. Owner: Jack H. Newbill, Wirtz, Va.
D: Guernsdel Nance Donelle – VG(81.0–6/76); USDA Cow Index +401M, +14F; 42% Rpt (4/77)
MGS: Norgerts Royal Nance PD +416M, -4F; 99% Rpt; 3362 Cl daus avg 77.1 (10/74)

LAY LAINE HORNETS BILLY JOE 591507 – Born 1/2/77
Genetic Index +840M, +24F
Reg. Owner: Carroll L. Ward, Jr., Astatula, Fla.
D: Franchester Billy Joe Cecilia – 2 recs; USDA Cow Index +367M, +13F; 32% Rpt; (4/77)
MGS: Hildiemaid Billy Joe B PD +328M, +11F; 29% Rpt; 2 Cl daus avg 81.5 (5/77)

BERGEYS HORNET TRAVELER 591497 – Born 3/1/77
Genetic Index +778M, +20F
Reg. Owner: James H. Bergey, Chesapeake, Va.
D: Burkes Tavern Markman Ada – VG(80.0–6/76); 3 recs; USDA Cow Index +244M, +5F; 40% Rpt (4/77)
MGS: Hamhurst Farms Markman PD +155M, +7F; 67% Rpt; 32 Cl daus avg 79.4 (5/77)

SPRING CREST T H ANDY 591532 – Born 3/22/76
Genetic Index +748M, +21F
Reg. Owner: Roy L. Woods, Hurdle Mills, N.C.
D: Spring Crest Eldorado Agnes – USDA Cow Index +183M, +7F; 39% Rpt (4/77)
MGS: Cleverlands General Eldorado PD +809M, +35F; 98% Rpt; 426 Cl daus avg 72.6 (5/77)

ROLODEE T HORNETS MAN O WAR 591458 – Born 10/20/76
Genetic Index +720M, +20F
Reg. Owner: Robert L. Denny & Sons, Pekin, Ind.
D: Man Owar Butterfat Patsy – USDA Cow Index +127M, +4F; 19% Rpt (4/77)
MGS: Rowenas Butterfat Man O War – No data available

9 Choice Sons

HILLSIDE DUSKS CHOICE 591509 – Born 12/13/76
Genetic Index +1036M, +39F
Reg. Owner: John B. Morrow, Tyrone, Penn.
S: Kellogg Minnies Choice PD +1345M, +54F; 79% Rpt; 20 Cl daus avg 75.2 (5/77)
D: Pen Col Top Hornet Dusk – VG(80.0–1977); USDA Cow Index +727M, +23F; 29% Rpt (4/77)
MGS: Clovelly Top Hornet PD +1312M, +35F; 91% Rpt; 53 Cl daus avg 82.1 (5/77)

U OF MINN GR CLIMAX 591558 – Born 2/19/77
Pedigree Value +1001M, +36F
Reg. Owner: University of Minnesota, Grand Rapids, Minn.
D: U of Minn GR C Taffy – No data available
MGS: Clovelly Top Hornet PD +1312M, +35F; 91% Rpt; 53 Cl daus avg 82.1 (5/77)

MALABOO WAY MC PROFITEER 591500 – Born 8/28/76
Genetic Index +930M, +33F
Reg. Owner: Mohr Bros., Normal, Ill.
D: Redbuds Opal – VG(83.0–2/75); 1 rec; USDA Cow Index +515M, +11F; 42% Rpt (4/77)
MGS: Applebrook Fames Corporal PD +705M, +20F; 98% Rpt; 624 Cl daus avg 78.1 (1/77)

POTTER CREEK HEUGONOT 591525 (Twin) – Born 3/15/77
Genetic Index +761M, +36F
Reg. Owner: Galen Furry, New Enterprise, Penn.
D: Potter Creek Hugos Ada – VG(84.0–6/74); 8 recs; USDA Cow Index +177M, +17F; 46% Rpt; (4/77)
MGS: Wyno Saints Hugo PD +37M, +3F; 98% Rpt; 210 Cl daus avg 76.7 (5/77)

POTTER CREEK HUGO 591524 (Twin) – Born 3/15/77
Genetic Index +761M, +36F
Reg. Owner: Galen Furry, New Enterprise, Penn.
D: Potter Creek Hugos Ada – VG(84.0–6/74); 8 recs; USDA Cow Index +177M, +17F; 46% Rpt (4/77)
MGS: Wyno Saints Hugo PD +37M, +3F; 98% Rpt; 210 Cl daus avg 76.7 (5/77)

LOCUST GROVE BEN C 591447 – Born 4/19/77
Genetic Index +761M, +33F
Reg. Owner: Edson Roush, Racine, Ohio
D: Locust Grove Bess P – VG(82.0–7/76); 2 recs; USDA Cow Index +176M, +11F; 36% Rpt (4/77)
MGS: Western Glow Darimost PD +271M, +20F; 99% Rpt; 3792 Cl daus avg 79.1 (5/77)

FRIENDLY MANOR CHOICE DAN 591512 – Born 8/28/76
Genetic Index +758M, +32F
Reg. Owner: James A. Frentz, Cattaraugus, N.Y.
D: Wernida M R Prince Dana –VG(85.0–7/76); USDA Cow Index +171M, +10F; 34% Rpt (10/74)
MGS: Lyrene May Rose Prince PD +221M, +18F; 99% Rpt; 3082 Cl daus avg 79.1 (1/77)

TARBOX FARM DARI CHOICE 591540 – Born 7/30/76
Pedigree Value +740M, +32F
Reg. Owner: Andrew W. Tarbox, Troy, N.Y.
D: Aukema Dairy Billy Carol – No data available
MGS: Western Glow Darimost PD +271M, +20F; 99% Rpt; 3792 Cl daus avg 79.1 (5/77)

LAY LAINE CHOICES ASTRO 591506 – Born 1/24/77
Genetic Index +689M, +29F
Reg. Owner: Carroll L. Ward, Jr., Astatula, Fla.
D: Lay Laine T B Faithful – 1 rec; USDA Cow Index +33M, +4F; 28% Rpt (4/77)
MGS: Lay Laine T C Top Brass PD +167M, +7F; 25% Rpt; 32 Cl daus avg 79.8 (5/77)

4 Dari Fayvor Sons

GOLDEN CAP FAYVOR PRIDE 591484 – Born 11/2/76
Genetic Index +782M, +31F
Reg. Owner: B.J. Capdeboscq, Amite, La.
S: Housleys Dari Fayvor PD +626M, +31F; 98% Rpt; 356 Cl daus avg 79.9 (5/77)
D: Myown Progress Princess – 1 rec; USDA Cow Index +938M, +31F; 33% Rpt (4/77)
MGS: Pine Vista Progress PD +979M, +34F; 52% Rpt; 17 Cl daus avg 74.9 (5/77)

HORNBACK FARM DARI PROGRESS 591450 – Born 3/4/77
Genetic Index +636M, +30F
Reg. Owner: Brian Hornback, Elizabethtown, Ky.
D: Hornback Farm Corporal Paula – VG(88.0–7/75); 1 rec; USDA Cow Index +645M, +29F; 39% Rpt (4/77)
MGS: Applebrook Fames Corporal PD +705M, +20F; 98% Rpt; 624 Cl daus avg 78.1 (1/77)

BENIGN FAYVORS JEROME 591464 – Born 1/24/77
Genetic Index +610M, +22F
Reg. Owner: M. L. Johnson, Monroe, La.
D: Benign Fortune WAC Crossandra – USDA Cow Index +593M, +12F; 42% Rpt (4/77)
MGS: Grain Meadow D Fortune PD +516M, +10F; 94% Rpt; 259 Cl daus avg 77.6 (1/77)

PLEASANT VALLEY FAYVOR SPECIAL 591553 – Born 11/17/76
Genetic Index +576M, +37F
Reg. Owner: Gary Vos & Family, Newton, Iowa
D: Roselorns A Corky – VG(80.0–11/70); 1 rec; USDA Cow Index +525M, +42F; 45% Rpt (4/77)
MGS: Prestdale F Artic PD +388M, +34F; 95% Rpt; 127 Cl daus avg 77.5 (1/77)

3 Corporal Sons

DAN BA LEE A F C GEORGE 591552 – Born 12/1/76
Genetic Index +909M, +26F
Reg. Owner: Mr. & Mrs. Daniel W. Baker & Family, Middletown, Ind.
S: Applebrook Fames Corporal PD +705M, +20F; 98% Rpt; 624 Cl daus avg 78.1 (1/77)
D: Dan Ba Lee Emory Ginny – VG(84.0–1977); 1 rec; USDA Cow Index +1113M, +32F; 39% Rpt (4/77)
MGS: Sande Hill Double Emory PD +1192M, +26F; 97% Rpt; 306 Cl daus avg 75.3 (5/77)

MAGNOLIA MAY CORPORAL 591556 – Born 1/26/76
Genetic Index +737M, +17F
Reg. Owner: Mississippi State University, State College, Miss.
D: Magnolia Emory May – D(75.0–4/75); 3 recs; USDA Cow Index +769M, +14F; 43% Rpt (4/77)
MGS: Sande Hill Double Emory PD +1192M, +26F; 98% Rpt; 306 Cl daus avg 75.3 (5/77)

HOLCOMBS CORP GUNAR 591499 – Born 4/17/77
Genetic Index +718M, +23F
Reg. Owner: Robert E. Holcomb, Greene, N.Y.
D: Holcombs B P Gale – E(90.0–2/72); 7 recs; USDA Cow Index +730M, +26F; 46% Rpt (1/77)
MGS: Burgers Place Billy PD +368M, +4F; 99% Rpt; 2644 Cl daus avg 76.7 (10/74)

3 Hollirex Sons

MAGNOLIA HOLLIREX MAX 591555 – Born 11/4/75
Genetic Index +761M, +31F
Reg. Owner: Mississippi State University, State College, Miss.
S: Welcome Flashs Hollirex PD +758M, +45F; 98% Rpt; 267 Cl daus avg 75.3 (5/77)
D: Magnolia Corporal Mayanna – VG(81.0–10/76); 1 rec; USDA Cow Index +763M, +16F; 40% Rpt (4/77)
MGS: Applebrook Fames Corporal PD +705M, +20F; 98% Rpt; 624 Cl daus avg 78.1 (1/77)

DUERINGERS REX CARRIER 591505 – Born 11/1/76
Genetic Index +722M, +41F
Reg. Owner: Lowell A. Dueringer & Sons, Melvin, Ill.
D: Dueringers M R Carrie – VG(82.0–2/75); USDA Cow Index +686M, +35F; 44% Rpt (4/77)
MGS: Lyrene May Rose Prince PD +221M, +18F; 99% Rpt; 3082 Cl daus avg 79.1 (1/77)

RIDGELEAS RAPID RONNIE 591476 – Born 9/10/76
Genetic Index +658M, +31F
Reg. Owner: Ridgelea Farms, Piney Flats, Tenn.
D: Pinemont P N Eva – D(78.0–7/73); USDA Cow Index +557M, +16F; 33% Rpt (10/74)
MGS: Dorella Pennys Nance PD +277M, +13F; 85% Rpt; 34 Cl daus avg 78.6 (5/77)

2 Double Emory Sons

NORTHEAST EMORY BUCKEYE ZERO 591483 – Born 12/31/76
Pedigree Value +772M, +18F
Reg. Owner: Bradley W. Eastlake, Williamsfield, Ohio
S: Sande Hill Double Emory PD +1192M, +26F; 97% Rpt; 306 Cl daus avg 75.3 (5/77)
D: Duamarlyn Corporal Sandy – No data available
MGS: Applebrook Fames Corporal PD +705M, +20F; 98% Rpt; 624 Cl daus avg 78.1 (1/77)

RED WINGS EMORY 591568 – Born 4/30/77
Pedigree Value +714M, +19F
Reg. Owner: Clair W. Lamey, Loganton, Penn.
D: Red Wings Betty – No data available
MGS: Price Black Kubilees Maestro PD +473M, +24F; 93% Rpt; 325 Cl daus avg 74.0 (5/76)

RICH KA SIR IVAN 591486 – Born 2/27/77
Pedigree Value +522M, +20F
Reg. Owner: Richard Devore, Wilton, Iowa
S: Wee Manor Top Dividend PD +933M, +27F; 51% Rpt; 23 Cl daus avg 80.2 (5/77)
D: Al Do Prince Iris – No data available
MGS: Lyrene Prince Don PD +223M, +26F; 97% Rpt; 333 Cl daus avg 77.3 (1/77)

LISTING FROM AUGUST 1977 APPLICATIONS

11 Top Hornet Sons

MAXVALES TH DITTOS DITTO 591649 – Born 5/6/77
Genetic Index +1516M, +58F
Reg. Owner: Charles C. McMonigle, Yelm, Wash.
S: Clovelly Top Hornet PD +1312M, +35F; 91% Rpt; 53 Cl daus avg 82.1 (5/77)
D: Maxvales FJ Ditto – VG(84.0–8/74); 7 recs; USDA Cow Index +1719M, +80F; 41% Rpt (4/77)
MGS: Maxvales Foremost Jump PD +420M, +10F; 54% Rpt; 28 Cl daus avg 78.8 (5/77)

ANGSTMAN FARM CONFERENCE LAD 591647 – Born 11/30/76
Genetic Index +1021M, +31F
Reg. Owner: Kenneth W. Angstman, Mora, Minn.
D: Angstman Farm Duchess – VG(80.0–5/75); 5 recs; USDA Cow Index +730M, +27F; 36% Rpt (4/77)
MGS: Angstman Farm Hornless Clyde PD +71M, +6F; 22% Rpt; 17 Cl daus avg 77.0 (9/75)

THAYERS OK TAMMY TH PADDY 591638 – Born 12/27/76
Genetic Index +948M, +29F
Reg. Owner: Richard H. Thayer, Broomfield, Colo.
D: Thayers Cindy Rebel Tammy – VG(83.0–8/77); 4 recs; USDA Cow Index +583M, +23F; 41% Rpt (4/77)
MGS; Walker Farms Gay Rebel PD +286M, +10F; 75% Rpt; 31 Cl daus avg 76.5 (5/76)

CHEDCO FARM

GUERNSEYS

Established 1922

CHEDCO GUERNSEYS CONTINUE CONSISTENTLY GOOD

Breeding Guernseys Exclusively for fifty-five years

The Herd built on Cow Families

We are one of two farms in the country that have been A GOLD STAR BREEDER for thirteen consecutive years. During that time we have been near the top, in both type and production. We will meet the requirements this year for the **fourteenth** time.

Our Lactation average has been over 14,000 lbs. milk for the last four years and will be again for 1977.

Our Classification average has been over 87 for the last eight years.

Our Best Three Females are the only ones nominated for All-American every year for nine years. They are entered this year for the tenth time.

We won the Liebers Trophy for 1975 for the highest producing living cow.

We have won the Paul Russ trophy for seven straight years (since its inception) for best cow bred and owned by Exhibitor at the approved Connecticut State Show.

We have bred twenty-two Excellent cows since 1960, three of which have made records of over 20,000 lbs. milk and we have developed eleven more.

We cordially invite you to read the following pages on the update of the Chedco Story.

We believe the Guernsey Cow can compete with any other and when component pricing comes will be in a position to capitalize on it.

The cover picture was taken in 1969 by Hoard's Dairyman and used on the May 10, 1976 issue of Hoard's Dairyman. We think you can see why —

The beauty of the Guernsey Cow on green grass is unsurpassed.

CHEDCO GUERNSEYS CONTINUE CONSISTENTLY GOOD

We have shown at seventeen approved shows during the last ten years and have had Grand Champion Female at all but two of these.

We are most proud of our cows that have won Best Cow Bred and Owned by Exhibitor

We picture the six of them

The Vicky Family

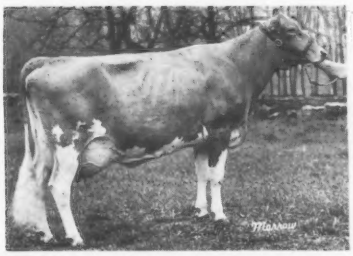

Chedco H Kings Vicky—E 2 times, VG 3 times
Five daughters in the herd
17910—833—6-02DHIR—305—2x
Total Production to date:
137,721M—6,624F in 2,752 days
Nominated for All-American 1969, 1970, 1971.

The Myrtle Family

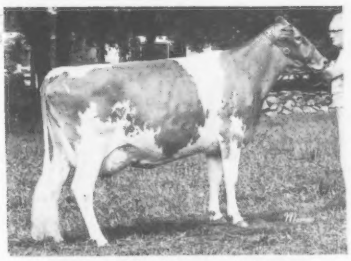

Chedco Billys Marie — E 2 times
11420—618—2-02DHIR—305—2x
13610—751—3-02DHIR—305—2x
First 2-Year-Old, Conn. & Mass., 1971
First 3-Year-Old, Conn. & Mass., 1972
Res. Ch. Female, Mass. & Conn., 1972

The Pleasant Family

Chedco Flashs Charity — E 4 times
Four records include:
15640—792—4-01DHIR—305—2x
Gr. Ch. Female, Best Uddered Cow, Mass., 1973, 1974, 1975.
Gr. Ch. Female, Best Uddered Cow, Conn., 1973

The Mamby Family

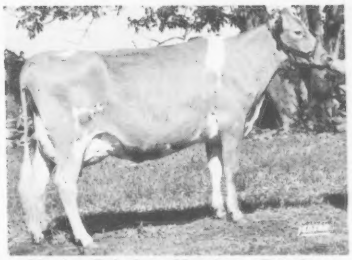

Chedco Fabulous Mamby — E 3 times
Three daughters in the herd
Three records include:
15910—819—4-01DHIR—305—2x
Gr. Ch. Female, Best Uddered Cow, Conn., 1975
Gr. Ch. Female, Best Uddered Cow, Mass., 1976
HM All-American 3-Year-Old, 1975

The Hollyhock Family

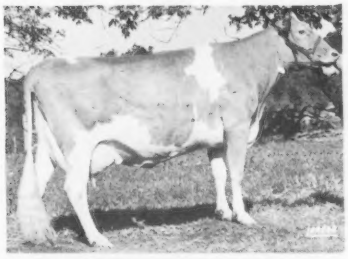

Chedco Mambys Daisy — E 4 times
Two daughters in the herd
Four records include:
13350—555—4-02DHIR—305—2x
First 2-Year-Old, Mass. & Conn., 1973
First 3-Year-Old, Conn., 1974

The Vicky Family

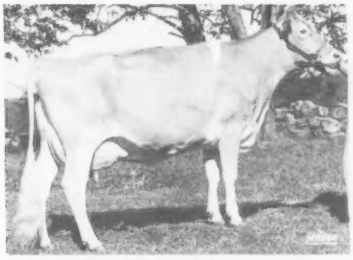

Chedco Darimost Vida — E—92
Two daughters in the herd
12410—547—2-00DHIR—305—2x
13690—672—3-01DHIR—305—2x
On Retest: 13264—649—4-00DHIR—241days—2x, in progress
Projected to 16482M, 806F
HM All-American 2-Year-Old, 1975
Gr. Ch. Female, Best Uddered Cow, Mass. & Conn., 1977

We are also very proud of our younger animals including our heifers that we showed. We had Junior Champion Female at both shows along with two other younger ones that were undefeated in their classes as well as having undefeated Junior Get of Sire. This looks good for the future success of the herd and our cow families.

CHEDCO GUERNSEYS CONTINUE CONSISTENTLY GOOD

The Hollyhock Family . . . Members in the herd

This Family goes back over thirty years and we have had eleven generations in our herd to date. It boasts the only cow to classify Excellent TWELVE times, the highest classified Mother–Daughter pair, the highest classified Maternal Sisters, the highest classified Four-Year-Old and has had FIVE GENERATIONS of Gold Star Dams.

There are Twenty-Three Female members in the herd at present

Eighth Generation – In The Herd

Chedco Nances Holly – VG 3 times
Three daughters in the herd
17160–680–7-00DHIR–305–2x
Total Production to date:
122,534M–5,176F in 2,466days
First 2-Year-Old, Mass. Guernsey Show, 1970
Member HM All-American Best 3 Females, 1971
Sire: Norgerts Royal Nance, Gold Star Sire
Dam: Chedco J Flashs Holly–VG 2 times, E 2 times.
18010–856–8-01DHIR–305–2x
First 3-Year-Old, Mass. Guernsey Show, 1968
First Aged Cow, Mass. Guernsey Show, 1970

Eighth Generation – In The Herd

Chedco Fabulous Hollyhock – VG 4 times
88 in 1977 (new score)
Four records include:
14900–745–3-07DHIR–305–2x
First 3-Year-Old, Mass. Guernsey Show, 1974
HM All-American 3-Year-Old, 1974
Member Res. A-A Best 3 Females, 1974
Sire: Chedco Florets Fabulous
Dam: Chedco Princes Hollyhock
15830–926–3-08DHIR–305–2x

Sixth Generation

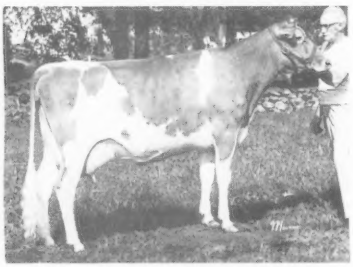

Chedco M Actors Daisy–VG 6 times
16410–661–4-07DHIR–305–2x
Total Production to date:
77,001M–3,293F in 1,664 days
Sire: Chedco Mambys Actor
Dam: Chedco Actors Daisy–VG
13060–662–3-06DHIR–305–2x

Full Sisters Both in Herd

Sixth Generation

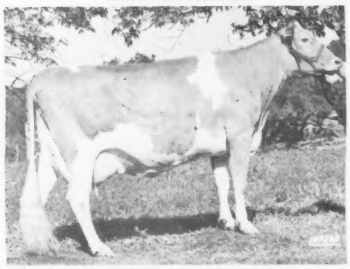

Chedco Mambys Daisy–E 4 times – 91
Two daughters in the herd
Four records include:
13350–555–4-01DHIR–305–2x
First 2-Year-Old, Mass. & Conn., 1973
First 3-Year-Old, Conn., 1974
Sire: Chedco Mambys Actor
Dam: Chedco Actors Daisy–VG
13030–662–3-06DHIR–305–2x

Ninth Generation – In The Herd

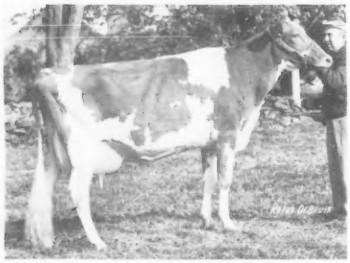

Chedco Mambys Holly – D
Two daughters in the herd
16780–719–5-01DHIR–305–2x
Total Production to date:
84,980M–3,787F in 1,792 days
Sire: Chedco Mambys Actor
Dam: Chedco Nances Holly (above)

Ninth Generation – In The Herd

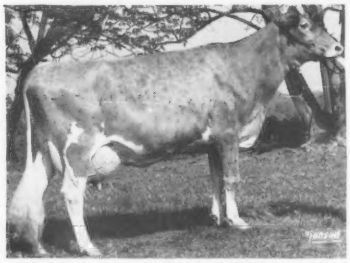

Chedco Actors Daffodil–87 (new score)
12370–640–2-03DHIR–305–2x
Retest: 9139–437–3-05DHIR–198days, in progress
First 2-Year-Old, Conn. Guernsey Show, 1976
Sire: Chedco Mambys Actor
Dam: Chedco Flashs Daffodil–VG
13280–768–3-10DHIR–305–2x
First 2-Year-Old, Mass. Guernsey Show, 1972
First 3-Year-Old, Mass. & Conn., 1973

Mambys Holly has a daughter, **Chedco Princes Mistletoe**, in the herd that just finished test with: 12260 – 589 – 2-07DHIR – 305 – 2x and classified 87 (new score) at 2-years.

Nances Holly has a son, **Chedco N Hollys Prince**, that is doing an outstanding job at Kem Mar Farm, Arthur Fisher and Sons, London, Ohio.

CHEDCO GUERNSEYS CONTINUE CONSISTENTLY GOOD

The Hollyhock Family . . . More Members in the herd

Tenth Generation – In The Herd

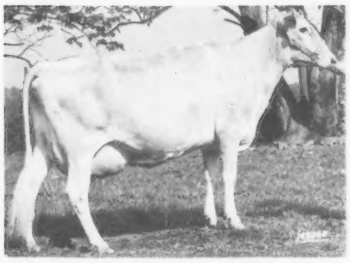

Chedco Darimost Lorna – VG 3 times
12850–593–2-03DHIR–305–2x
12630–653–3-03DHIR–305–2x
Retest: 11287–561–4-04DHIR–226 days, in progress
One daughter in the herd
First Intermediate Calf, Conn., 1973
First 3-Year-Old, Mass. Guernsey Show, 1976
Sire: Western Glow Darimost, Gold Star Sire
Dam: Chedco Billys Lorna – D
10304–517–2-03DHIR–305–2x

Tenth Generation – In The Herd

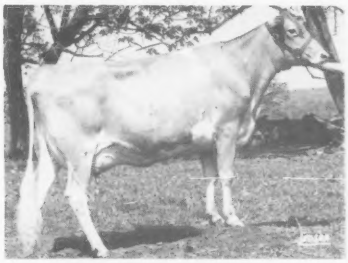

Chedco Darimost Honey – VG
On test: 13183–647–2-05DHIR–305–2x, in progress
Projected to 16346M, 802F
One daughter in the herd
Sire: Western Glow Darimost, Gold Star Sire
Dam: Chedco Actors Holly – VG, D
12130–500–2-02DHIR–305–2x

Eighth Generation – In The Herd

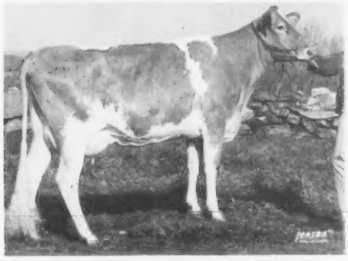

Chedco Demonstrators Hollybell
On test: 5557–222–2-02DHIR–222days, in progress
Projected to 14608M, 584F
Sire: Chedco Hollys Demonstrator
Dam: Chedco May Rose Hollybell – VG
12280–673–3-01DHIR–305–2x

Ninth Generation – In The Herd

Chedco Princes Hilda – VG
10710–483–2-02DHIR–305–2x
On retest: 2031–88–3-01DHIR–38days, in progress
One daughter in the herd
Sire: Lyrene May Rose Prince, Gold Star Sire
Dam: Chedco Nances Holly – VG
17160–680–7-00DHIR–305–2x

Eleventh Generation – In The Herd

Chedco Wistars Honey
Born: January 2, 1977
First Jr. Calf, Conn., 1977
First Jr. Calf, Mass., 1977
Sire: Chedco Hollys Wistar
Dam: Chedco Darimost Honey (above)

Tenth Generation – In The Herd

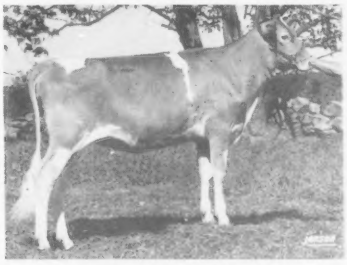

Chedco Darimost Hallie
Born: June 24, 1976
Member of our Jr. Get, Conn. & Mass., 1977
First Jr. Get, Conn. & Mass., 1977
(Full sister to Darimost Honey, above)
Sire: Western Glow Darimost, Gold Star Sire
Dam: Chedco Actors Holly – VG, D
12870–567–4-02DHIR–305–2x

The future of this family looks bright and we look forward to breeding many more generations.

CHEDCO GUERNSEYS CONTINUE CONSISTENTLY GOOD

The Hollyhock Family

Since **Darimost** has worked well in our herd and the Hollyhock Family is so prominent we decided to use a son of **Darimost,** from the Hollyhock Family; thus **Chedco Hollys Demonstrator** has been used in the herd to good advantage.

Three daughters have finished test with the fourth in the process of her first record. Three have been classified, two Very Good and one Desirable, for an average of 82.3 (new system).

The first three to finish test average 12526 lbs. milk, 631 lbs. fat, actual or 15068M–760F (305–2x, ME). The fourth is projected to 14608M–584F.

A Demonstrator Daughter

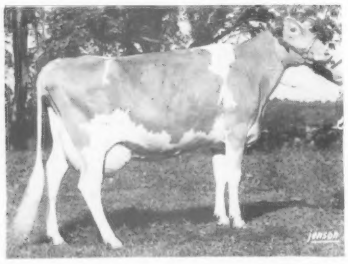

Chedco Demonstrators Coleen–VG–83 (new score)
12990–653–2-01DHIR–305–2x
15714–790–(305–2x, ME)
Dam: Chedco Billys Coleen – D

Another Demonstrator Daughter – In The Herd
Chedco Demonstrators Mamby D–77 (new score)
13260–648–2-04DHIR–305–2x
15779–771–(305–2x. ME)
Dam: Chedco Fabulous Mamby–E – In The Herd
11160–554–2-00DHIR–305–2x

A Demonstrator Daughter – In The Herd

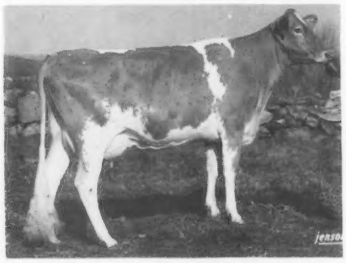

Chedco Demonstrators Hollybell
On Test: 5557–222–2-02DHIR–121days, in progress
Projected to 14608M, 584F
Dam: Chedco May Rose Hollybell – VG
12280–673–3-01DHIR–305–2x

Another Demonstrator Daughter
Chedco Demonstrators Maria VG–87 (new score)
Un test: 11331–595–2-00DHIR–305–2x, in progress
13711–720–(305–2x, ME)
Dam: Chedco Wistars Maria – VG
10000–582–2-03DHIR–304–2x

Demonstrators Dam

Chedco M Actors Holly – VG–88
13330–666–2-02DHIR–305–2x
13150–642–3-02DHIR–305–2x

Look at the production on the "Demonstrator" daughters – they are milking!

Demonstrators Maternal Granddam

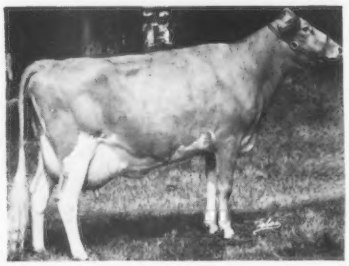

Chedco J Flashs Holly – E 2 times, 88 twice
First 3-Year-Old, Mass. Guernsey Show, 1968
1st Aged Cow, Mass. Guernsey Show, 1970
Member Best Three Females, 1968, 1970
18140–917–7-01DHIR–305–2x
Total Production: 128,160M–6,435F in 2,553 days.

We have several younger daughters coming on, sired by **Demonstrator,** that look every bit as promising as the older ones.

What better or more economical way to infuse the "Hollyhock" blood in your herd than by purchasing semen from these two very promising young sires that are backed by two of the top proven Gold Star Sires? You could become part of a young sire program with minimum risk to you.

CHEDCO GUERNSEYS CONTINUE CONSISTENTLY GOOD

The Hollyhock Family

We have retained **a son of Lyrene Myras Wistar,** Gold Star Sire from this family also. He is **Chedco Hollys Wistar** and he is being sampled by other farms as well. His young daughters are also very impressive.

A Hollys Wistar Daughter

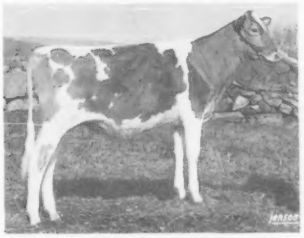

Chedco Wistars Honey
Born: January 2, 1977
First Jr. Calf, Mass. Guernsey Show, 1977
First Jr. Calf, Conn. Guernsey Show, 1977
Dam: Chedco Darimost Honey – VG
On test: 13183–647–2-05DHIR–305–2x, in progress

The Oldest Hollys Wistar Daughter

Chedco Wistars Yvette
Born: April 23, 1976
Dam: Chedco Actors Yvette – VG
11090–613–2-02DHIR–305–2x

Wistars Dam

Chedco J Flashs Holly
Excellent Twice – 88 Twice
First Aged Cow, Mass. Guernsey Show, 1970
Member Best Three Females, 1968, 1970
18140–917–7-01DHIR–305–2x
Total Production: 128,160M–6,435F in 2,553days

Wistars Maternal Granddam

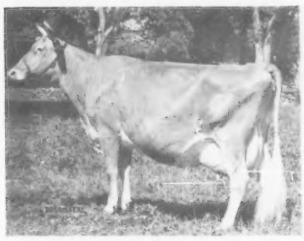

Chedco K Hollyhock – E 4 times
94.5 at 4 Years
Seven records include:
14076–819–5-07HIR–305–2x
Dam of One Gold Star Sire
Two daughters, both made over 100,000 lbs. milk lifetime production

Wistars Maternal Great Granddam

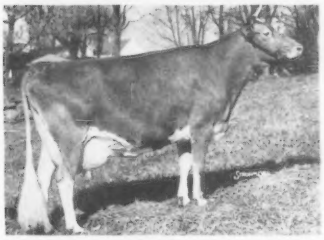

Fairlawn Actors Hollyhock – E 7 times
93.5 at 8 years. Gold Star Dam
18745–915–6-01–365–2x
Total Production: 133,719M–6,396F
The two heifers pictured are outstanding in their age groups!

Maternal Sister to Wistars Sire

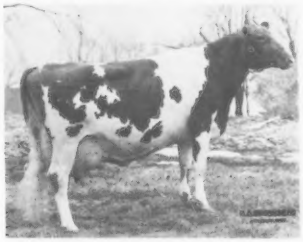

Lyrene Emorys Myrtle – E 7 times
21855–1170–5-09HIR–305–2x
Nine lactations total: 124,676M, 6,189F in 3,279 days
Her Dam: Lyrene Favorite Myra – E 3 times
Gold Star Dam
14292–772–Sr4HIR–365–2x

How can you breed a bull backed by more outstanding cows than this bull has?

We have already taken much of the gamble and we know that the Demonstrators are good individuals, like to milk, and are fast milkers. We also know the Hollys Wistars are the right kind of individuals. Help yourself – help the breed, order your semen now from one or both of these bulls. Pedigrees available – the price is right!

CHEDCO GUERNSEYS CONTINUE CONSISTENTLY GOOD

The Vicky Family

We were indeed fortunate to have purchased **Vicky of Squarewoods Farm** as a gangling young three-year-old in 1965. We thought she had great potential at that stage, which proved to be more than correct, but better yet she turned out to be the start of one of the best cow families we have ever developed.

Her Daughter – In The Herd

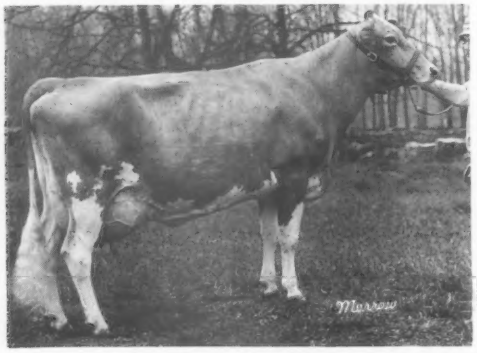

Chedco H Kings Vicky – VG 3 times, E 2 times
Five daughters in the herd
17910–833–6-02DHIR–305–2x
Total Production to date: 137,721M–6,624F in 2,752 days
Gr. Ch. Female, Mass. Guernsey Show, 1970, 1971
Gr. Ch. Female, Conn. Guernsey Show, 1971
Nominated for All-American, 1969, 1970, 1971
Sire: Chedco Hollys King
Her son – Chedco Vickys Prince in service at Guernsey Dell, Hardwick, Mass.

Her Daughter – In The Herd

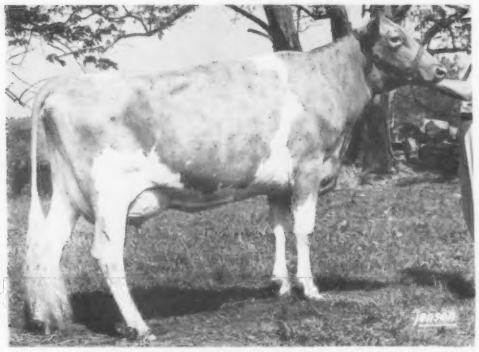

Chedco Darimost Victoria – VG
12400–581–2-05DHIR–305–2x
On retest: 8348–408–3-09DHIR–189 days–2x, in progress
First 3-Year-Old, Mass. Guernsey Show, 1977
Best Uddered 3-Year-Old, Mass. & Conn., 1977
Sire: Western Glow Darimost
Gold Star Sire

Her Daughter – In The Herd

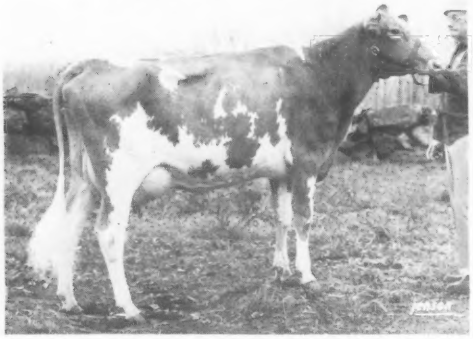

Chedco Darimost Verna
One daughter in the herd
On test: 1323–56–2-01DHIR–27days–2x, in progress
Sire: Western Glow Darimost
Gold Star Sire

Herself

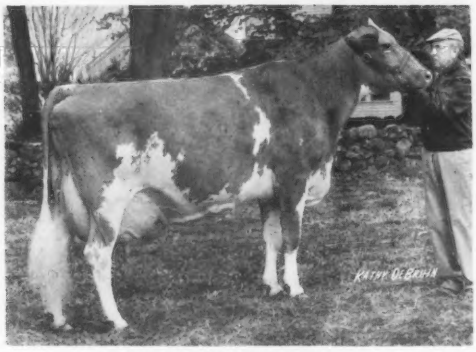

Vicky of Squarewoods Farm
E 5 times – 93.5 at 12 years
Three daughters in the herd
14930–725–4-03DHIR–305–2x
Total Production: 123,147M–5,854F in 9 lactations.
Gr. Ch. Female, Mass. Guernsey Show, 1968, 1969, 1972
Best Uddered Cow, Mass. Guernsey Show, 1968, 1969, 1972
Nominated for All-American Aged Cow, 1971
Sire: Burgers Place Billy
Gold Star Sire
Dam: Vera of Squarewoods Farm – VG
12010–714–3-05DHIR–305–2x

This family is growing rapidly in numbers while it grows greatly in stature.

There are 17 female members in the herd spanning four generations.

CHEDCO GUERNSEYS CONTINUE CONSISTENTLY GOOD

The Vicky Family . . . More Members

Maternal Sisters

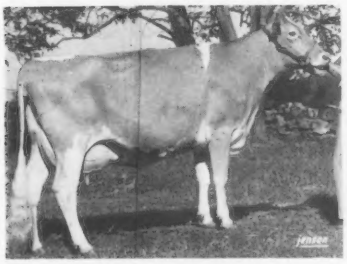

Chedco Darimost Vida
89, 90.5, 92 in 1977
Two daughters in the herd
12410–547–2-00DHIR–305–2x
On retest: 13264–649–4-00DHIR–241–2x, in progress
Projected to 16482M–806F
HM All-American 2-Year-Old, 1975
Grand Champion Female, Best Uddered Cow, Connecticut and Massachusetts Shows, 1977.

Maternal Sisters

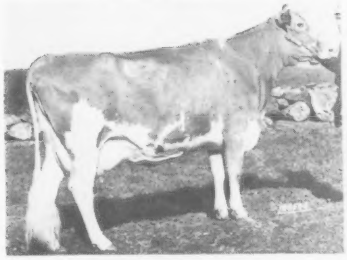

Chedco Princes Vicky
Classified VG 4 Times, 89 in 1975
Four daughters in the herd
15100–708–3-07DHIR–305–2x
Her son is in service at Western Ontario Breeders, Woodstock, Ontario, Canada.

Her Daughter – In The Herd

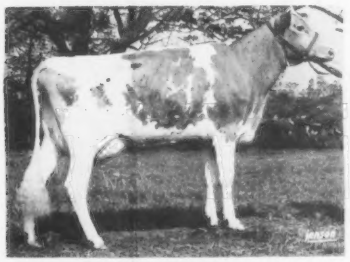

Chedco Nances Vida – VG
On test: 6913–295–2-02DHIR–172–2x, in progress
Sire: Norgerts Royal Nance
Gold Star Sire

Her Son

Chedco Vickys Command
Born: October 23, 1975
Sire: Tannery Hill Florets Command

This is a very good breeding family. Victoria, Vida and H Kings Vicky are in calf to Clovelly Top Hornet. All will be calving within a year after their last calf.

The Minnie Family

The Minnie Family in our herd goes back to Pine Vista Con Minnie – E, whom we purchased from Gil Farrington as a 2-Year-Old in 1962. However, her dam, Fernwood Actors Mirage, was one of the good cows that Gil developed, having made over 19,000 lbs. milk and classifying 88.5.

A Daughter – In The Herd

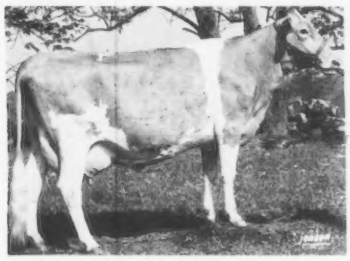

Chedco Darimost Minnie – VG
11910–550–2-03DHIR–305–2x
12930–655–3-03DHIR–305–2x
On test: 13910–703–4-02DHIR–305–2x, in progress
Two daughters in the herd
Dam: Pine Vista Con Minnie – E
Seven records include:
17410–901–6-03DHIR–305–2x

A Granddaughter – In The Herd

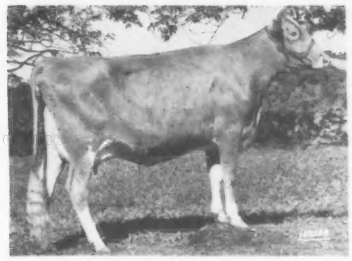

Chedco Billys Minnie – 87 (new score)
12140–560–2-06DHIR–305–2x
First 2-Year-Old, Mass. Guernsey Show, 1976
Dam: Chedco Lornas Minnie – VG
11070–560–2-06DHIR–305–2x

Another daughter of old Minnie, **Chedco Flashs Minnie**, is just fresh as a 2-year-old, with a very nice udder.

CHEDCO GUERNSEYS CONTINUE CONSISTENTLY GOOD

The Mamby Family

In The Herd

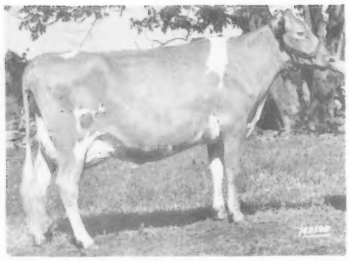

Chedco Fabulous Mamby – E 3 times, E, 91 in 1977
Three daughters in the herd
11160–554–2-00DHIR–305–2x
13347–683–3-01DHIR–305–2x
15910–819–4-01DHIR–365–2x
Retest:
Grand Champion, Best Uddered Female, Conn. Show, 1975.
Grand Champion, Best Uddered Female, Mass. Show, 1976.
HM All-American 3-Year-Old, 1975
Member Res. A-A Best 3 Females, 1974, 1975

Her Daughter – In The Herd

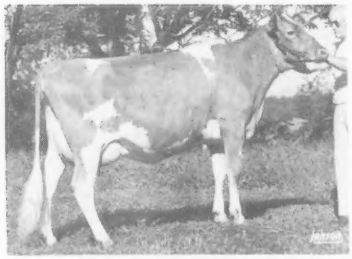

Chedco Darimost Maxine
On test: 4608–210–2-01DHIR–103–2x, in progress
First Best Uddered 2-Year-Old, Conn. Show, 1977
First Best Uddered 2-Year-Old, Mass. Show, 1977

Her Son

Chedco Mambys Prince
Born: June 6, 1976
Just gone into service at Western Ontario Breeders, Woodstock, Ontario, Canada
Sire: Lyrene May Rose Prince
Gold Star Sire

In The Herd

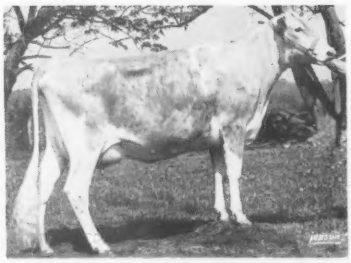

Chedco Darimost Matie – 79 at 2 years (new score)
On test: 8900–483–2-00DHIR–210–2x, in progress
Projected to 14920M – 810F
Jr. Ch. Female, Mass. Guernsey Show, 1976

The Foundation Cow
Dam of Fabulous Mamby

Lyrene Maestros Mamby – E
E 4 times, 92 at 8 years
1975 Liebers Trophy Winner
19850–946–8-03DHIR–305–2x
Total Production: 191,440M, 9,480F in 4,478days
Her son, **Chedco Mambys Darimost**, is in service at Lizdan Hill Farm, Princeville, Illinois, where his semen is available. Another son, **Chedco Mambys Billy**, is in service at Oaklands Farm, Gardiner, Maine.

Her Dam
Maternal Sister to Fabulous Mamby

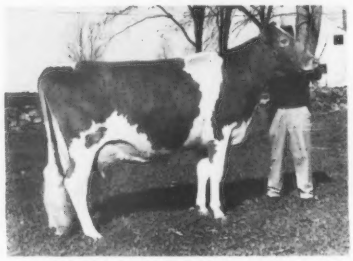

Chedco Actors Matie – E 3 times
20300–1054–7-11DHIR–365–2x
Total Production: 117,833M, 6,324F in 2,582 days

We were indeed fortunate to have purchased **Lyrene Maestros Mamby** from the late Lyle Hunsburger. We felt she would fit into our breeding program and it certainly proved very true. Her influence has been great, not only through her daughters, but also through her son, **Chedco Mambys Actor**, who was used in the herd.

CHEDCO GUERNSEYS CONTINUE CONSISTENTLY GOOD

The Pam Family

This Family started with the purchase of **Franchester Jesting Pam** as a 3-year-old in 1963, and again we were fortunate that we were correct when we felt she would fit into our breeding program.

In The Herd

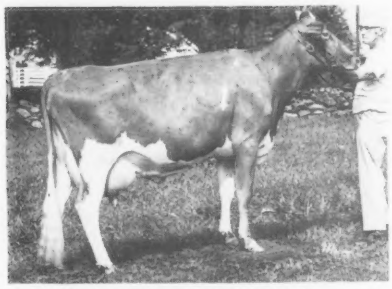

Chedco Majestys Pam – E 3 times
VG twice – 88 at 7 years
Five records total: 91,290M, 4,638F in 1,767days
20320–1027–7-08DHIR–305–2x
Sire: Lyrene Maestros Majesty

Pam's Daughter – In The Herd

Chedco Darimost Pamela – VG
12870–626–2-02DHIR–305–2x
On retest: 1375–67–3-02DHIR–23days, in progress
First 2-Year-Old, Mass. Guernsey Show, 1977
Member 1st Sr. Get of Sire, Conn. Show, 1977
Member Best 3 Females, Mass. Show, 1977
Sire: Western Glow Darimost
Gold Star Sire

Pam's Daughter – In The Herd

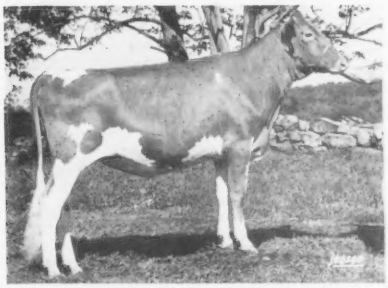

Chedco Darimost Penelope
First Senior Yearling, Mass. and Conn. Guernsey Shows, 1977.
Jr. Ch. Female, Mass. and Conn. Shows, 1977.
Member 1st Jr. Get, Mass. and Conn. Show, 1977.
Sire: Western Glow Darimost
Gold Star Sire

Pam's Daughter – In The Herd

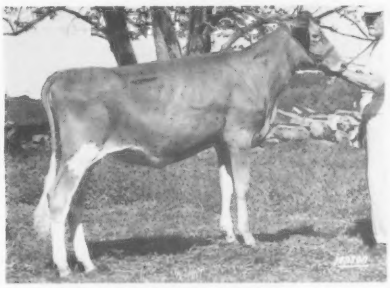

Chedco Actors Phoebe
Born: November 20, 1976
First Intermediate Calf, Mass. and Conn. Shows, 1977.
Sire: Chedco Mambys Actor

In The Herd

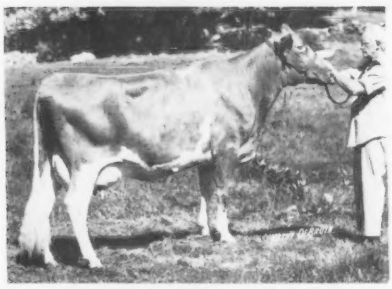

Chedco Princes Pam – VG 6 times
85 in 1977 (new score)
Six records total: 77,671M, 3,843F in 1,900days
14370–707–5-01DHIR–305–2x
Sire: Lyrene May Rose Prince
Gold Star Sire
Dam: Chedco Actors Jesting Pam – VG

The Foundation Cow
Dam of Majestys Pam

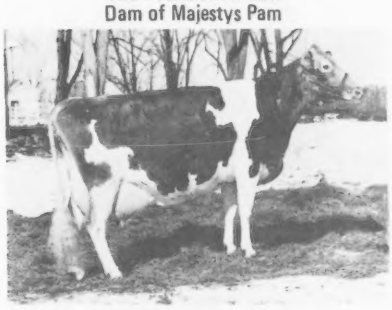

Franchester Jesting Pam
Excellent at 10 years – 93
Excellent Udder
16150–808–10-05DHIR–305–2x
Total Production: 119,226M, 5,834F in 2,919 days

A very unusual family. We believe you will hear much more of it when the younger ones mature out. Majestys Pam made 20,000 lbs. this year, while her three daughters were out winning Blue Ribbons at the Shows. She is just fresh with another heifer calf. This one is sired by Top Hornet.

CHEDCO GUERNSEYS CONTINUE CONSISTENTLY GOOD

The Egrette Family

The Egrette Family goes back also to the early 1940's to **Fairlawn Peerless Egrette — E** and her daughter, **Fairlawn H Coquet — E.**

In The Herd

Chedco Nances Egrette — VG 4 times
18620–878–5-09DHIR–305–2x
Total Production to date:
117,340M, 5,700F in 2,340 days
Four daughters in the herd

In The Herd

Chedco Darimost Janette — VG
10580–496–2-03DHIR–305–2x
On Retest: 2364–96–3-03DHIR–43–2x, in progress
Dam: Chedco Princess Janette — E
20010–908–9-01DHIR–305–2x
Total Production: 180,057M, 7,884F in 3,596 days

The Contessa Family

In The Herd

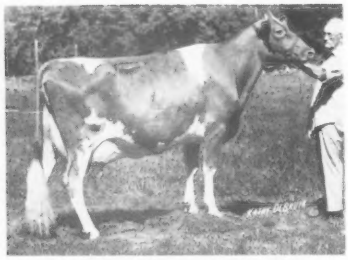

Manor Dari Contessa — E 4 times
17010–852–6-04DHIR–305–2x
Total Production to date: 84,795M, 4,190F in 1,730days–2x
First 4-Year-Old, Mass. Guernsey Show, 1974
Dam: Manor Nances Contessa — 87
13040–667–3-01DHI–305–2x

Her Daughter — In The Herd

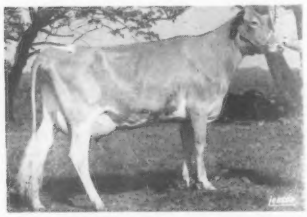

Chedco Darimost Yvette — D at 2 years
On test: 10874–537–2-02DHIR–214–2x, in progress
Projected to 17799M, 879F
One daughter in the herd

In The Herd

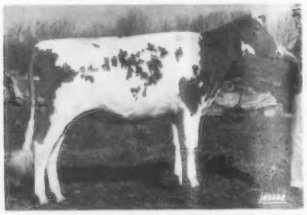

Chedco Wistars Yvette
Sire: Chedco Hollys Wistar
Dam: Chedco Actors Yvette — VG
11090–613–3-02DHIR–305–2x
Actors Yvette is in the herd, just fresh again — Milking 78 lbs. per day.

In The Herd

Chedco Princes Contessa
On test: 1920–83–2-03DHIR–37–2x, in progress

In The Herd

CHEDCO CONTESSA'S COMMAND
Sire: Tannery Hill Florets Command

Manor Dari Contessa was purchased in the Second National Heifer Sale in 1972. She is an outstanding cow in every way. She has an Excellent udder, is a fast, easy milker with a wonderful disposition. **We are using CONTESSA'S COMMAND in our herd but we can't give him enough use. We think he is a very good prospect for a Herd Sire and he is FOR SALE.** His Maternal Sister, **Chedco Princes Contessa** milked up to 60 lbs. as a young 2-year-old. Another daughter, **Chedco Actors Contessa,** a good uddered cow with over 12,000 lbs. as a 2-year-old, was recently sold to Charlescote Farm.

CHEDCO GUERNSEYS CONTINUE CONSISTENTLY GOOD

Other Good Cows from some of our smaller families that we hope will increase.

The Myrtle Family

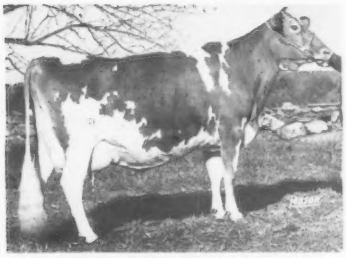

Chedco Bonanzas Myrtle – E twice
90 in 1977
12270–554–2-08DHIR–305–2x
15610–755–4-08DHIR–305–2x
On Retest: 12465–578–6-03DHIR–216–2x, in progress
Dam: Lyrene Emorys Myrtle – E
21855–1170–5-00HIR–305–2x

The Linaria Family

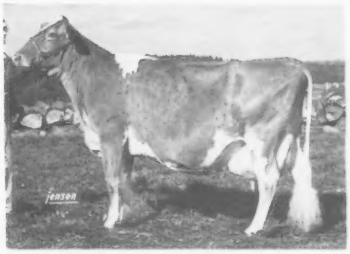

Chedco Princes Linaria – E 3 times
16540–843–6-08DHIR–305–2x
Total Production to date: 91,029M, 4,933F in 2,126days
Dam: Chedco H Kings Linaria – VG
13920–827–5-03DHIR–305–2x

The Janet Family

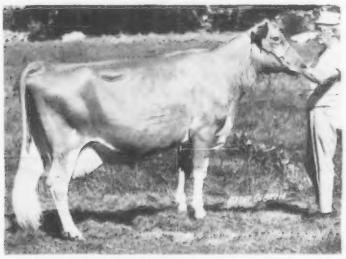

Chedco Actors Janet – VG 6 times
88 in 1975
16120–837–8-03DHIR–305–2x
Total Production to date: 124,915M, 6,837F in 2,983 days
Two daughters in the herd

The Janice Family

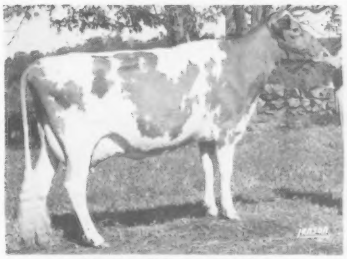

Chedco Princes Jasmine
Excellent with Excellent Udder
11470–616–3-03DHIR–305–2x
One daughter in the herd
Dam: Blakeford Janice – VG–88.5 at 7 years
15589–732–Sr4HIR–305–2x
Total Production: 123,119M, 5,826F in 2,883 days

The Babette Family

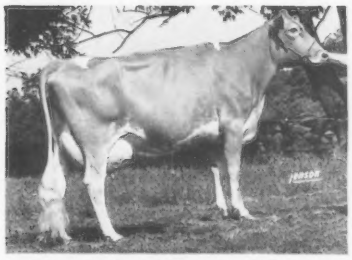

Chedco Darimost Babette – VG 4 times
Three records include:
15450–724–3-01DHIR–305–2x
15380–766–4-02DHIR–305–2x
Dam: Brookberry Billys Babette – E
16620–821–3-09DHIR–305–2x

The Novel Family

Chedco Darimost Novel – VG at 2 years, 86 new score
On test: 9261–458–2-02DHIR–221–2x, in progress
Projected to 14585M, 721F
Dam: Lyrene Princes Novel – E–92
15460–764–4-06DHIR–305–2x

Four of the above animals are out of cows that we purchased and the other two are the second generation bred by us.

Regardless of how outstanding purchased cows are, if they don't leave the right kind of offspring their value and influence to the herd over the years is very minimal.

We have a son of Bonanzas Myrtle, a very good individual, sired by Demonstrator, born last March. He is for sale. He is backed by 3 generations of high record, Excellent cows, with tremendous size.

CHEDCO GUERNSEYS CONTINUE CONSISTENTLY GOOD

Our policy continues to be to purchase an occasional female that we think will fit into our breeding program and be an asset to the herd. Below we picture three in the herd at present.

Purchased in the 1972 Heifer Sale

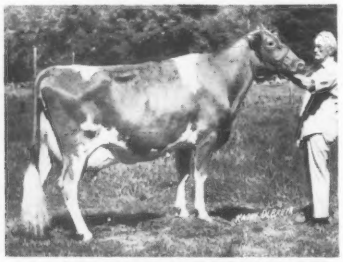

Manor Dari Contessa – E 4 times–91
Excellent Udder
17010–852–6-04DHIR–305–2x
Total Production to date: 84,795M, 4,190F in 1,730 days–2x
First 4-Year-Old, Mass. Guernsey Show, 1974

Purchased in June

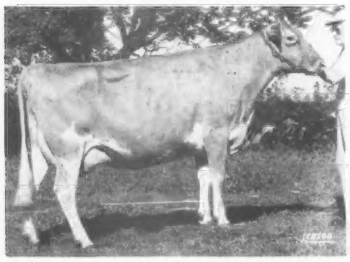

Oberland Dari Flower – E, 92 in June '77
Excellent Udder
13857–562–5-02DHIR–266–2x, in progress
Projected to 15,272M, 619F
Sire: Western Glow Darimost
Gold Star Sire
Dam: Glenville Wildflower

Purchased in the 1976 Heifer Sale

Cleverlands P Index Orpha Lou – VG–89
Excellent Udder
13400–718–2-04DHIR–305–2x
Sire: Poly Flash Index
Dam: Cleverland Darimost Orpha Lil – E
15260–620–4-08DHIR–305–2x

Contessa is well on her way to proving herself to be a valuable brood cow, with an outstanding daughter in the herd and another good uddered daughter at Charlescote Farm. We are using her son, she has a son at Guernsiana Farm, and she is due to Clovelly Top Hornet next June.

We purchased **Oberland Dari Flower** last June and also purchased her Clovelly Top Hornet daughter at the same time. **Dari Flower** is due in February to Applebrook Fames Corporal.

* * * * * * * *

Looking forward to the future, we, along with John Merryman, have purchased a one-half interest in **Golden Dew Sabian Verta**, the top heifer in the 1977 National Heifer Sale. She will remain at Chedco to be bred and developed.

Herself

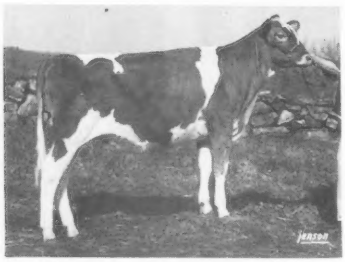

Golden Dew Sabian Verta
Born: October 15, 1976
Sire: Mungles Sabian Saturn
1974 Gold Star Sire

Her Outstanding Dam

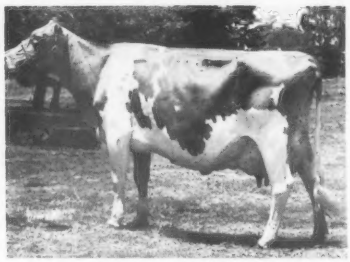

John Potts Foremosts Vernie – E–93
1975 Gold Star Dam
Three records total: 73,070M, 3,373F in 1,246 days
*27950–*1270–4-11DHIR–365–2x
HM All-American 3-Year-Old, 4-Year-Old, Aged Cow

We feel this heifer has as much potential as any young heifer in the breed. She is an outstanding individual. We hope to breed a future Herd Sire out of her.

CHEDCO GUERNSEYS CONTINUE CONSISTENTLY GOOD

We had a very successful show season this year, having had Grand and Junior Champion at both the Connecticut and Massachusetts Shows and having won all the Group Classes at these shows except one.

All 4 groups were nominated for All-American for 1977

Senior Get of Western Glow Darimost

Left to right: **Chedco Darimost Vida, Chedco Darimost Victoria, Chedco Darimost Pamela, Chedco Darimost Maxine**

Junior Get of Western Glow Darimost

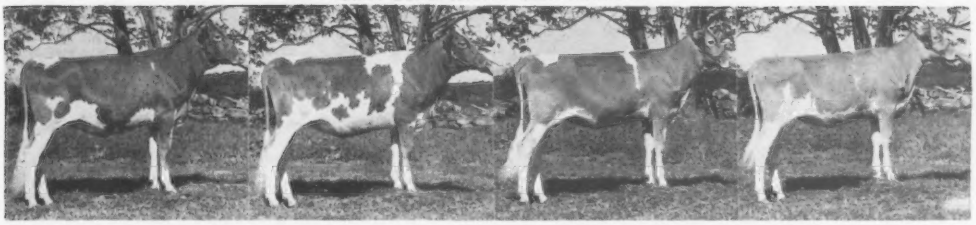

Left to right: **Chedco Darimost Penelope, Chedco Darimost Eileen, Chedco Darimost Hallie, Chedco Darimost**

Best Three Females

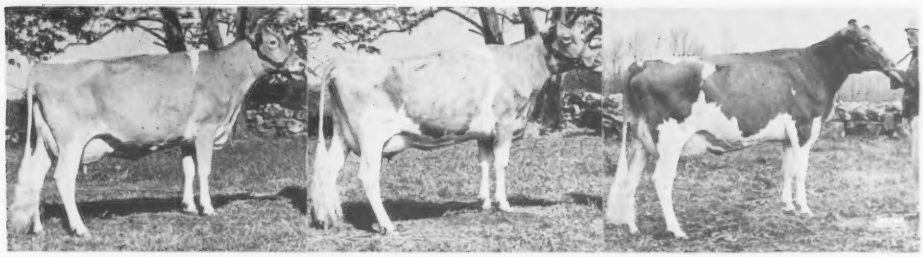

Left to right: **Chedco Darimost Vida, Chedco Darimost Victoria, Chedco Darimost Pamela**

Produce of Chedco Majestys Pam

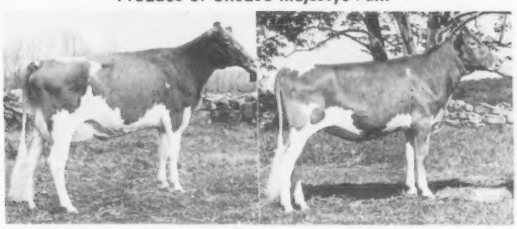

Chedco Darimost Pamela, Chedco Darimost Penelope

We are very proud of our group winnings and especially so since every animal in them was bred by us and all are out of one of our good Cow Families.

We think the pictures speak for themselves, showing the kind of udders we all want on our cows and the uniformity we are looking for.

CHEDCO GUERNSEYS CONTINUE CONSISTENTLY GOOD

Nominated For All-American Four-Year-Old

The Vicky Family

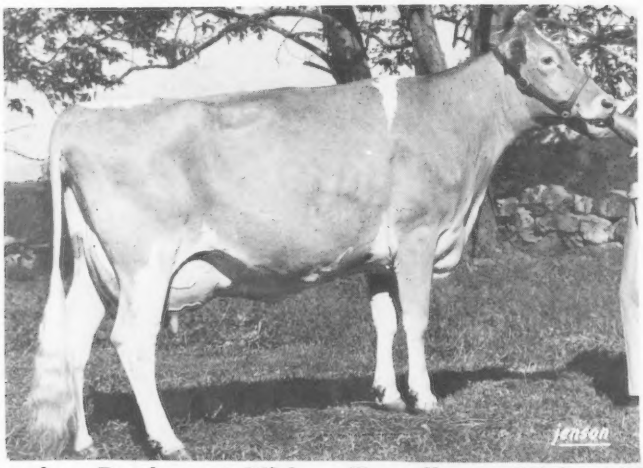

Chedco Darimost Vida—Excellent, 92 in 1977

12410–547–2-00DHIR–305–2x
13690–672–3-00DHIR–305–2x
13264–649–4-00DHIR–241–2x, in progress
Projected to 16,482M, 806F

First 4-Year-Old, Best Uddered Cow, Grand Champion Female, Best Cow bred by Exhibitor at Massachusetts and Connecticut Guernsey Shows, 1977.

Vida exemplifies what our breeding program is all about. We purchased her Granddam, **Vicky of Squarewoods Farm—E**, and bred her to **Chedco Hollys King** to infuse some blood from the Hollyhock Family. This produced **Chedco H Kings Vicky**, another Excellent High-Producing Cow. We then bred **H Kings Vicky** to one of the breed's top bulls, **Western Glow Darimost**, Gold Star Sire, which produced **Chedco Darimost Vida**, one of the best cows we have ever bred.

We hope you have enjoyed the update of the Chedco Story. Our aim is still to breed Better Guernseys, to maintain one of the best herds in the breed and to be of Help to other Breeders.

We think all the information, and statistics, available to the breeder is very helpful and should be utilized. It should be used as one tool in breeding better cattle, but it is still necessary to have "Cow Sense" and to develop 'Cow Families' to remain a top breeding establishment over a number of years.

We have seen many, many herds and many individual cows, over the years, make a big splash and reach the heights only to be forgotten in a short time.

Our success lies in our great consistency over the years.

We enjoyed hosting the Guernsey and Heifer Sales in 1976 and having so many visit us. We invite you to visit again. If you can't visit we would love to hear from you.

Coming from the West on Mass. Turnpike – take Exit 10 to Rte. 290 to Rte. 495. North on Rte. 495 to next Exit – 26.
Coming from the East on Mass. Turnpike – take Exit 11A onto Rte. 495. Continue North on Rte. 495 for about 10 miles to Exit 26. Turn right off Rte. 495 at Berlin Exit and turn left on Rte. 62.
Continue on Rte. 62 about 8/10 of a mile to Crossroad – turn left on Sawyer Hill Road and continue to farm on top of the hill.
From Rte. 9 take Rte. 495 North to Exit 26. From Rte. 20 take Rte. 495 North Exit 26. From Rte. 2 take Rte. 495 South to Exit 26.

C. E. COTTING, Owner
294 Washington St.
Boston, Mass. 02108

Federal Accredited No. 100024
State Bang's Free No. 20
ANDREW C. WARNER, Herd Manager
Telephone: 838 - 2861
Area Code 617

GOLDEN GUERNSEY

ROUTE 62
BERLIN, MASS. 01503
ROLAND B. PLUMMER, Herdsman
Telephone: 838 - 2445

GOLDEN HARVEST T H SUPER 591677 – Born 1/5/77
Genetic Index +926M, +25F
Reg. Owner: F. W. McCann, Bridgewater, Conn.
D: Hickory Ridge Top Suzie – E(92.0–7/74); 4 recs; USDA Cow Index +540M, +15F; 46% Rpt (4/77)
MGS: Gayoso View Top Command PD +568M, -2F; 99% Rpt; 1022 Cl daus avg 77.6 (5/77)

BETTSWARDS HORNET TOP BEN 591618 – Born 1/30/77
Genetic Index +894M, +33F
Reg. Owner: Uriel Dosch & Sons, Richland Center, Wis.
D: Luxerin Prince Bayberry – VG(85.0–5/76); USDA Cow Index +476M, +31F; 39% Rpt (4/77)
MGS: Lyrene May Rose Prince PD +221M, +18F; 99% Rpt; 3082 Cl daus avg 79.1 (1/77)

FLAT ACRES BETHS BUCK 591585 – Born 5/8/76
Genetic Index +868M, +24F
Reg. Owner: Arlington & Joan West, Sprakers, New York
D: Sunny View Farms Beth – USDA Cow Index +423M, +13F; 45% Rpt (4/77)
MGS: Burgers Place Billy PD +368M, +4F; 99% Rpt; 2644 Cl daus avg 76.7 (10/77)

HOLLOW VIEW HORNET SUPREME 591682 – Born 1/13/77
Genetic Index +831M, +30F
Reg. Owner: J. Scott Wolff, Quarryville, Penn.
D: Hollow View F Hilda – USDA Cow Index +350M, +24F; 40% Rpt (4/77)
MGS: Housleys Dari Fayvor PD +626M, +31F; 97% Rpt; 337 Cl daus avg 79.9 (5/77)

MOSELEY FARMS T H SHANE 591614 – Born 11/18/76
Genetic Index +825M, +31F
Reg. Owner: Robert G. & Fredric W. Moseley, Hixton, Wis.
D: Moseley Farms Dukes Sibyl – VG(84.0–6/76); USDA Cow Index +338M, +26F; 39% Rpt (4/77)
MGS: Lyrene Prince Duke PD +260M, +29F; 97% Rpt; 317 Cl daus avg 77.2 (5/77)

MILK WELLS TOP MARK 591610 – Born 12/29/76
Pedigree Value +791M, +23F
Reg. Owner: Dr. William R. Hare & George P. Hare, Romeo, Mich.
D: Wan Rich W Jennifer – No data available
MGS: Eber Lea Farms Winston PD +540M, +21F; 96% Rpt; 184 Cl daus avg 77.3 (5/77)

HOFFMAN HOLM TH BUTCH 591630 – Born 2/15/77
Genetic Index +786M, +23F
Reg. Owner: Terrence W. Hoffman, Califon, N. J.
D: Willow Brook PR Anita – D(78.0–5/73); USDA Cow Index +259M, +11F; 35% Rpt (1/77)
MGS: Lyrene May Rose Prince PD +221M, +18F; 99% Rpt; 3082 Cl daus avg 79.1 (1/77)

BETTSWARDS HORNETS ALIX 591653 – Born 1/27/77
Pedigree Value +711M, +22F
Reg. Owner: Uriel Dosch & Sons, Richland Center, Wis.
D: Luxerin Prince Ajax – D(76.0–5/76)
MGS: Lyrene May Rose Prince PD +221M, +18F; 99% Rpt; 3082 Cl daus avg 79.1 (1/77)

5 Choice Sons

COPPER STATE CHOICE 591679 – Born 3/1/77
Pedigree Value +1001M, +36F
Reg. Owner: Copper State Dairy, Wellton, Ariz.
S: Kellogg Minnies Choice PD +1345M, +54F; 79% Rpt; 20 Cl daus avg 75.2 (5/77)
D: Lone Palm T H Lynette – No data available
MGS: Clovelly Top Hornet PD +1312M, +35F; 91% Rpt; 53 Cl daus avg 82.1 (5/77)

THREE CLIFFS CHOICE BEACON 591594 – Born 11/15/76
Genetic Index +993M, +36F
Reg. Owner: Donald J. Forner, Chaska, Minn.
D: Three Cliffs Foremost Peach – VG(82.0–10/76); 2 recs; USDA Cow Index +640M, +17F; 41% Rpt (4/77)
MGS: Gayoso View Fames Foremost PD +489M, +21F; 94% Rpt; 153 Cl daus avg 76.6 (5/77)

FOREMOST CHOICE E HORACIOUS 591581 – Born 1/24/77
Genetic Index +983M, +35F
Reg. Owner: University of Missouri, Columbia, Missouri
D: Foremost Emory V H Faithful – D(77.0–4/74); 3 recs; USDA
MGS: Sande Hill Double Emory PD +1192M, +26F; 97% Rpt; 306 Cl daus avg 75.3 (5/77)
Cow Index +621M, +15F; 43% Rpt (4/77)

RAE MAR CHOICE LOVER 591612 – Born 6/11/76
Genetic Index +907M, +42F
Reg. Owner: Misty & Madonna Troester, Elkader, Iowa
D: Dendels Orchards Prince Leona – VG (88.0–9/76); 3 recs; USDA Cow Index +469M, +30F; 32% Rpt (4/77)
MGS: Dendels Orchard W Prince – No data available

MUNGLES CHOICE DEACON 591578 – Born 12/8/76
Genetic Index +829M, +36F
Reg. Owner: Mason B. Mungle, Atoka, Okla.
D: Mungles Sabo Buttercup – VG(81.0–6/71); 9 recs; USDA Cow Index +313M, +17F; 46% Rpt (4/77)
MGS: Mungles Sabian Saturn PD +273M, +8F; 88% Rpt; 251 Cl daus avg 79.3 (5/77)

2 Flash Dividend Sons

DARDENELLA FLASH ALFALFA 591665 – Born 4/17/77
Genetic Index +674M, +27F
Reg. Owner: Emma Darden Lovelace, Orangeburg, S.C.
S: Attebroc Flash Dividend PD +782M, +28F; 68% Rpt; 24 Cl daus avg 76.3 (5/77)
D: Quail Roost Peerless Alma – VG(87.0–5/74); 2 recs; USDA Cow Index +565M, +25F; 29% Rpt (4/77)
MGS: Quail Roost Peerless Nance PD +160M, +2F; 28% Rpt; 15 Cl daus avg 82.4 (1/77)

DARDENELLAS FLASH VALID 591669 – Born 5/14/77
Genetic Index +500M, +12F
Reg. Owner: Steve L. Lovelace, Orangeburg, S. C.
D: Quail Roost Nance Verity – 2 recs; USDA Cow Index +218M, -4F; 40% Rpt (4/77)
MGS: Norgerts Royal Nance PD +416M, -4F; 99% Rpt; 3572 Cl daus avg 77.1 (10/74)

2 Maverick Sons

RUSSELLHURST RANDOLPH 591654 – Born 1/11/77
Pedigree Value +541M, +26F
Reg. Owner: Leonard W. Baxter, Wapato, Wash.
S: Olympic View B Maverick PD +947M, +42F; 65% Rpt; 28 Cl daus avg 78.5 (5/77)
D: Russellhurst Ramona – No data available
MGS: Western Glow Darimost PD +271M, +20F; 99% Rpt; 3792 Cl daus avg 79.1 (5/77)

KILCHONAS ROYAL 591637 – Born 11/26/76
Genetic Index +529M, +22F
Reg. Owner: Carl & Irene Bosch, Bay City, Ore.
D: Rita of Kilchona – VG(88.0–8/77); USDA Cow Index +111M, +2F; 17% Rpt (4/77)
MGS: Happyluck Jeans Kane – No data available

2 Hollirex Sons

HARMONY DOTS DANDY 591673 – Born 10/26/76
Pedigree Value +707M, +31F
Reg. Owner: Doyle Neher, Hutchinson, Kans.
S: Welcome Flashs Hollirex PD +758M, +45F; 97% Rpt; 267 Cl daus avg 75.3 (5/77)
D: Harmony T Hornet Dot – D(78.0–5/74)
MGS: Clovelly Top Hornet PD +1312M, +35F; 91% Rpt; 53 Cl daus avg 82.1 (5/77)

WILLOW CIRCLE JAY 591646 – Born 7/31/76
Genetic Index +535M, +28F
Reg. Owner: Harvey W. Moeckly & Son, Polk City, Iowa
D: Willow Circle Ellen – USDA Cow Index +311M, +11F; 41% Rpt (1/77)
MGS: Roes MOR E Distinction PD +648M, +23F; 97% Rpt; 247 Cl daus avg 75.8 (1/76)

FAUVER HILL WIS DOMINO 591621 – Born 1/4/77
Genetic Index +769M, +32F
Reg. Owner: Bernard Pralle, Onalaska, Wis.
S: Lyrene Myras Wistar PD +713M, +35F; 96% Rpt; 358 Cl daus avg 77.8 (10/74)
D: Fauver Hill Chief Dodo – 76 GSD; VG(87.0–5/76); 4 recs; USDA Cow Index +824M, +28F; 39% Rpt (4/77)
MGS: Kellogg Emporer Chief PD +465M, +19F; 55% Rpt; 13 Cl daus avg 79.0 (5/77)

MARK HO DAISY EMORY 591601 – Born 4/6/77
Pedigree Value +651M, +18F
Reg. Owner: Mark T. Hodgson, Barneveld, Wis.
S: Sande Hill Double Emory PD +1192M, +26F; 97% Rpt; 306 Cl daus avg 75.3 (5/77)
D: Schrecks Dede Daisy – No data available
MGS: Lyrene May Rose Prince PD +221M, +18F; 99% Rpt; 3082 Cl daus avg 79.1 (1/77)

IMIG FARMS FAYVORS TOMCAT 591641 – Born 4/15/77
Genetic Index +642M, +27F
Reg. Owner: Imig Farms, Seward, Neb.
S: Housleys Dari Fayvor PD +626M, +31F; 98% Rpt; 356 Cl daus avg 79.9 (5/77)
D: Imig Farms L K B Twila – USDA Cow Index +657M, +22F; 40% Rpt (4/77)
MGS: Lances King Billy PD +497M, +10F; 96% Rpt; 104 Cl daus avg 75.8 (5/77)

BETHS K N P BART 591657 – Born 9/2/76
Pedigree Value +632M, +26F
Reg. Owner: Vernon Dunn, Rockford, Mich.
S: Kellogg Nances Prince PD +1109M, +50F; 82% Rpt; 20 Cl daus avg 76.8 (5/77)
D: Barbies Command Beth – No data available
MGS: Tannery Hill Florets Command PD +309M, +5F; 94% Rpt; 144 Cl daus avg 76.7 (5/77)

DARDENELLA T J STEEBO 591666 – Born 2/18/77
Genetic Index +631M, +31F
Reg. Owner: Laura Virginia Lovelace, Orangeburg, S. C.
S: Foremost Top Jolly PD +686M, +20F; 52% Rpt; 27 Cl daus avg 80.6 (5/77)
D: Mileys Sabe – D(78.0–1976) 12 recs; USDA Cow Index +575M, +41F; 40% Rpt (4/77)
MGS: Welcome Flashs Hollirex PD +758M, +45F; 98% Rpt; 267 Cl daus avg 75.3 (5/77)

WOODRUFF VAL E DUKE 591660 – Born 3/29/77
Pedigree Value +611M, +18F
Reg. Owner: LeRoy Woodruff, Indianola, Iowa
S: Neslekcim Fortunes Keno PD +687M, +26F; 41% Rpt; 15 Cl daus avg 77.3 (5/77)
D: Woodruff Val E Deena – No data available
MGS: Nances Leader of Maple Vue PD +1071M, +19F; 83% Rpt; 37 Cl daus avg 77.8 (5/77)

SCHWINGHAMER FARM BONUS 591592 – Born 12/4/76
Genetic Index +571M, +31F
Reg. Owner: Bert & Gert Schwinghamer, Albany, Minn.
S: Schwinghamer Farm Quantity PD +701M, +39F; 85% Rpt; 51 Cl daus avg 77.6 (5/77)
D: Schwinghamer Farm Martha – VG(86.0–6/72); 7 recs; USDA Cow Index +440M, +23F; 38% Rpt (4/77)
MGS: Schwinghamer Farm Imperial PD +101M, +10F; 32% Rpt; 7 Cl daus avg 79.0 (10/74)

PRICE BLACK STARLIGHTS WINNY 591607 – Born 7/18/76
Genetic Index +559M, +24F
Reg. Owner: Price Black Farms, Arrey, N. Mex.
S: Eber Lea Farms Winston PD +540M, +21F; 96% Rpt; 184 Cl daus avg 77.3 (5/77)
D: Price Black Bruces B Starlight – D(73.0–4/73); 3 recs; USDA Cow Index +577M, +26F; 38% Rpt (4/77)
MGS: Price Black Kubilees Bruce PD +366M, +16F; 55% Rpt; 236 Cl daus avg 74.2 (5/77)

MERIT T M VAL 591625 – Born 3/5/77
Genetic Index +506M, +10F
Reg. Owner: Richard H. Merritt, Farmington, Conn.
S: McDonalds Top Marine PD +721M, +6F; 77% Rpt; 27 Cl daus avg 78.1 (5/77)
D: Edisto Farms D F Valree – E(90.0–6/77); 3 recs; USDA Cow Index +290M, +14F; 34% Rpt (4/77)
MGS: Edisto Farms Dari Famous PD+259M, +15F; 37% Rpt; 8 Cl daus avg 77.5 (5/77)

Chat . . .

FLOYD L. GREENBURG has been named public and customer relations officer of the Kalamazoo, Michigan, Savings and Loan Association. His appointment was announced November 15, 1977 by Fred C. Reynolds, the association's president.

Greenburg retired in September 1976, as executive director of the Downtown Kalamazoo Association, a post he had held since 1968. Since his retirement he has been involved in promotion work by the Kalamazoo County Chamber of Commerce.

Floyd came to Kalamazoo in 1959 as the vice-president and general manager of Lockshore Farms, Inc. He was previously affiliated with the Indiana and Illinois Guernsey Breeders' Associations and The American Guernsey Cattle Club, Peterborough, New Hampshire.

Greenburg was a Purdue University graduate and served as a lieutenant commander in the U.S. Navy during World War II.

A Subscription to the Journal Makes A Nice Gift

New England & Eastern New York Classification
(Continued from page 969)

Lanser, Harry R., Jr. Granby, Conn.		2	3	1		6
Maine, University of Orono, Me.		3	5	3	1	12
Markowski, M. A. & M. C. Winthrop, Me.	1	12	10			23
Marshall, Timothy R. Verbank, N. Y.		6	7			13
Mathewson, Linda & Owen Hancock, N. H.		1	3	4		8
Merritt, Richard H. Farmington, Conn.	2	18	7	1		28
Morrison, Bernie & Family Millerton, N. Y.		20	10	4		34
Mudgett, Arthur M. Sterling Jct., Mass.		9	16	6		31
New Hampshire, University of Durham, N. H.		6	1			7
New York, State University of Cobleskill, N. Y.		8	2			10
Norman, George E. Jewett City, Conn.		19	29	3	1	52
Peck, William H. Schuylerville, N. Y.	5	27	6			38
Perry, Leon Orleans, Vt.		2				2
Prouty, Paul D. Fort Ann, N. Y.	1	5	8			14
Pyle, Thomas Shoreham, Vt.		3	1			4
Richton Farms Madison, Me.		9	8	2		19
Somers, Ann Whitcomb Belfast, Me.		3	3			6
Stanton, Frank Corymans Hollow, N. Y.		10	12	1		23
Thompson, Roland & Frances Colchester, Vt.		6	26	5	1	38
Tooley, Merritt Granville, N. Y.	1	31	26	3	2	63
Williams, W. Waldo Argyle, N. Y.		5	7	1		13
	21	483	421	85	10	1020

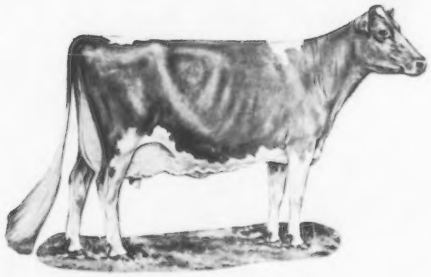

100th Annual Report of

The American Guernsey Cattle Club and Golden Guernsey, Inc.

For The Calendar Year, 1976

Introduction

One hundred years is recognized as a unique unit of time. Such a milestone generally suggests pause to reflect with some degree of pride that the achievements measured over 10 decades have outweighed the challenges – and to pay tribute to those whose dedication and commitments sustained progress.

The American Guernsey Cattle Club, and the Guernsey Community which it reflects, is now at that unique milestone. In terms of the comparative sophistication of the technology, environment and society of the two most recent decades of this milestone, one can have only respect and admiration for the visions, the decisions and the perseverence of those who pioneered during the several initial decades of this Centennial – as well as the succeeding periods – to establish the Guernsey breed in the United States.

Irrespective of the confidence that a century of experience may develop – with respect to any product – reality dictates that perpetuation of the values of past milestones are only as effective as the acceptance of the product from sales made in year 100 plus one and beyond!

Therefore, the visions, the decisions and the determination of those engaged with the Guernsey breed at this point in time are no less significant than those 10, 8 or 5 decades past. In fact, perhaps there have been more challenging changes to consider in the past two decades than in the total past.

The first approximately seven decades of this Centennial took place during an era characterized basically by expansion of dairy farming – to which promoting the purebred philosophy per se was adaptable – and to supply a growing consumer market with basic dairy products with relatively few modifications. This era culminated in a war economy that stimulated almost unlimited production volume.

Since that time adjustments have taken place with compounding rapidity. Such examples as the total U.S. dairy cow population decreasing by over 50% but yet producing 85–90% as much milk volume as previous highs; technology providing the potential of one or two sires being able to influence a breed in a short period; and threatening marketing challenges influencing consumption patterns – are reminders of reality, that commercial competitiveness dominates the current era.

The Guernsey cow has proven to be remarkably adaptable to varied environments, management and marketing changes when permitted to do so. But, she cannot do it alone and the people associated with her must be equally adaptable to change as a constant challenge. To do otherwise is to limit her potential. In a commercial environment, to recognize changes and establish economic priorities; and take advantage of technology is ability to compete.

Standing at this point in time unanimous support of two priorities can hasten competitive stimulus to the Guernsey breed. One such priority is the commitment to a constructive attitude and practice of adequate sire sampling, proving and use. Such a trend has started – total dedication will hasten the results. Availability of information and technology today is overwhelming compared to the past. True, one herd – one bull – potentially can influence the breed advantageously – or adversely if used out of perspective. But, today's procedures can also eventually surface the negative value of those sires which may have been misrepresented without adequate screening.

A second priority is commitment to updating the producer pricing systems for fluid milk throughout the total dairy industry that is realistic and equitable with today's marketplace. Perhaps even more dramatic than changes in herd management and breeding are the changes that have taken place in the marketing environment, such as over one-half of all milk now being diverted to manufactured products rather than fluid milk. Existing systems are subject to bureaucratic supervision that appear to not be in tune with changing needs and chaotic consumption trends.

Multiple component pricing offers much potential and is feasible. It's full value will be realized by all dairymen, only when it becomes a part of total market orders. Herein lies the challenge to all interested dairymen – changes leading to implementation will probably not take place until pressure is brought to bear through petitioning by their producer cooperatives.

As matters appear at this point in time – who ever shall chronicle Guernsey matters in the year 200 plus one may very well draw a conclusion as to how owners of Guernsey cattle adapted to the commercial challenge beginning at year 100 plus one and beyond.

Max L. Dawley
Executive Secretary

HERD REGISTER

REGISTRATIONS: The 1976 recordings of Guernseys in the Herd Register totaled 26,210 head of which 24,905 were females (95%) and 1,305 were bulls (5%). Total registrations were 4.4% less than the previous year.

Wisconsin led the ten high states in registrations followed by Pennsylvania and Ohio in the same order as the previous year. Iowa replaced California as one of the ten high states.

Following a period of 28 years during which the minimum age rate for registrations had been increased only $2.00, registration fees for females were increased by $2.50 and registration fees for bulls established at twice the amount for females in the respective age groups. The new rates were voted May 16, 1976 and applied mid-July.

TEN HIGH STATES

Registrations		Transfers	
Wisconsin	3836	Wisconsin	1574
Pennsylvania	2691	Ohio	1431
Ohio	1892	Pennsylvania	1291
New York	1456	Indiana	1227
Indiana	1443	New York	717
Minnesota	1238	California	645
Washington	962	Washington	524
Iowa	942	Illinois	499
Illinois	894	Missouri	491
Michigan	864	Maryland	429

A tattoo as the identification for registration accounted for 4,264 animals, or 16% – a slight increase over 1975.

TRANSFERS: The title to 12,973 females and 556 bulls were transferred to total 13,529 recordings and a decline of 6.5% from 1975. Included were 47 females transferred to buyers in Canada and Venezuela.

Among the high states, Wisconsin led with an increase over 1975. Ohio and Indiana, each with sizable increases, were second and fifth, respectively. Wisconsin also led all states in the number of new buyers. For all states transfers were made to 1,095 new buyers.

Transfer fees were increased by $2.50 for each respective age group during the year and applied at mid-July, 1976.

MEMBERSHIP: An increase of 24% in new members from the previous year resulted from the 96 life and twenty-year memberships added to the rolls and included seven new sustaining memberships.

The total membership at the close of the year was 3,526 of which 1,619 are classified as active as defined by the By-Law revision voted at the 99th Annual Meeting, May 18, 1976. To be classified as an active member, at least one application for registration in the name of the membership, or at least one application for transfer of ownership into the name of the membership must have been received by the Club within three calendar years prior to January 1 preceding an annual meeting.

Junior memberships were issued to 152 young breeders under the age of 21 years and the junior membership at the end of the year stands at 1,307.

PROVISIONAL REGISTRATION: The 134 cows qualifying for Provisional Registration are more than two and a half times the number of the previous year. This is in part, perhaps due to a change in qualifications, effective Jan. 1, 1977, whereby production requirements are now based upon the Difference from Herdmates for milk rather than the three year rolling DHIR breed average.

A total of 767 animals have now qualified for Provisional Registration, from which 1,537 female descendents have been recorded to date including 289 during 1976.

Also during 1976 a Provisional Registration Herd Program was established.

BLOOD-TYPING: During the year 263 Guernseys were blood-typed at the serology laboratory at Texas A&M University which brings the total to 7,009 animals blood-typed since the program was initiated in 1949.

There were 117 bulls blood-typed for permanent record; 62 animals typed under the routine "spot check" procedure; and the balance of 84 animals blood-typed represented dams of bulls entering A.I. studs or animals involved in parentage matters.

ARTIFICIAL INSEMINATION: Artificial insemination accounted for 16,071 animals registered in 1976. This represents 61.3% of the total animals registered and is an all-time high.

There were 158 bulls "listed" from the reports received of bulls having semen collected for the first time during the year, in complying with the A.I. requirements, effective as of July 1, 1974.

PERFORMANCE PROGRAMS

PRODUCTION TESTING: As 1976 closed, there were 316 herds on DHIR test, totalling 18,194 cows. The 16,329 records made official during the year averaged 11,689 pounds of milk and 542 pounds of fat on a 305–2x M.E. basis. This is an increase of 214 pounds of milk and 5 pounds of fat per cow over 1975. The combined increase of the past two years amounts to 548 pounds of milk and 21 pounds of fat.

The official three-year rolling breed average as of January 1, 1977 is 11,419 pounds of milk and 529 pounds of fat.

Indiana continued to lead with the most herds on test with 34 and also with cows on test with 1699. Ohio had 29 herds with 1268 cows; followed by Wisconsin with 22 herds and 939 cows; Washington – 20 herds and 1338 cows; and South Carolina with 15 herds and 1246 cows had an increase in the number of cows for the second year.

The 79 completed records of 20,000 pounds or more of milk brings the all-time total to 947; and the 52 completed records of 1,000 or more pounds of fat updates to 978 such records to date. Approximately 29% of the records made official met the monthly publishing level for the Journal.

The Silver and Gold Star Sire awards were curtailed at the close of 1975 because they were not considered effective measures of genetic evaluation. Actual USDA Sire Summaries updated three times annually are considered the best measure and from these the list of **50 Top Predicted Difference Sires For Milk** is updated with each issue of sire summaries.

Thirty-two Gold Star Breeder Awards were issued for the 1975 award year, nine of which were Double Gold Star for recognition of participating in sampling young sires. Two were first-time awards. Eight Gold Star Herds, including five Double Gold Star, were issued. Allan Bentley & Family, Suneslope Farm, Ames, Iowa, holds the current record with 17 Gold Star Breeder Awards. C.E. Cotting, Chedco Farm, Berlin, Massachusetts, and Myron & Grace Metzger, Metzger Farms, Claypool, Indiana, have the most consecutive awards with 13 each.

Volume XXIX of the Performance Register contained performance data made official in 1975 and published in 1976. It consisted of 370 pages containing 17,876 production records, 9,698 type classification ratings and 960 summarized sires.

PRODUCTION HIGHLIGHTS: Included in the DHIR records made official in 1976 were 57 cows that made 81 Class Leading records in 13 states. This is 9 more cows and 16 more records than the previous year. A new high was reached when 12 animals in five states made 17 first-place records – nine for milk and eight for fat.

Eight herds had two or more Class Leaders. Lone Palm Guernseys, Tulare, California, for the third consecutive year led all herds with 11; Red Hill Farm, Hitchcock, Oklahoma, followed with 9; Dardenella Farm, Orangeburg, South Carolina, had 7; Happy Hill Farm, Harrison, Ohio, had 3; and two each were made by Dan-Ba-Lee Farm, Middletown, Indiana, Golden Dew Guernsey Farm, Mustang, Oklahoma; Kellogg Farm, Hickory Corners, Michigan; and Maxvale Guernsey Farm, Yelm, Washington.

Eight herds – four more than a year ago – exceeded DHIR lactation herd averages of 15,000 pounds of milk and

SUMMARY OF ACTIVITIES

Total Members (Senior)	3,526
New Members	96
Junior Members	1,307
New Members	152
Registrations	26,210
Females	24,905
Males	1,305
Transfers	13,529
Females	12,973
Males	556
Provisional Registration	134
Animals Blood-Typed	263
New Buyers	1,095
Herds on Test	316
Cows on Test	18,194
Herds Classified	425
Cows Classified	13,373
Pedigrees Written	370
1976 DHIR Avg. (305–2x ME)	11,689
Rolling Breed Avg. (3-Yrs-1/77)	11,419
Journal Subscribers	4,200
Trademark Milk Sales (quarts)	117,819,796

20 herds exceeded the 14,000 pounds level. High herd for milk was Dardenella Farm, owned by Steve L. & Emma Lovelace, Orangeburg, South Carolina, with 32 records averaging 16,387 pounds of milk and 741 pounds fat, 305–2x M.E. basis. High lactation herd average for fat and second for milk was Red Hill Farm, owned by Vergil Lorenz, Jr. & Sr., Hitchcock, Oklahoma, with 31 records averaging 15,949 pounds milk and 821 pounds fat, 305–2x M.E. basis.

The other 15,000 pounds herds in order were: Kellogg Farm, Michigan State University, Hickory Corners, Michigan; Lone Palm Guernseys, Tulare, California; James K. Heidrich, Harrison, Ohio; Bernard & Mary Pralle and Phil & Joyce Laesch, Onalaska, Wisconsin; Rozelyn Farm, Lynden, Washington; and Lester Lurvey & Sons, Baraboo, Wisconsin.

Five cows made first place National Class Leading records in both milk and fat as follows:

Cleverlands Nances Judy Jean, owned by Lone Palm Guernseys, Tulare, California, had the highest milk record and second highest fat record completed during the year

High Milk Record 1976

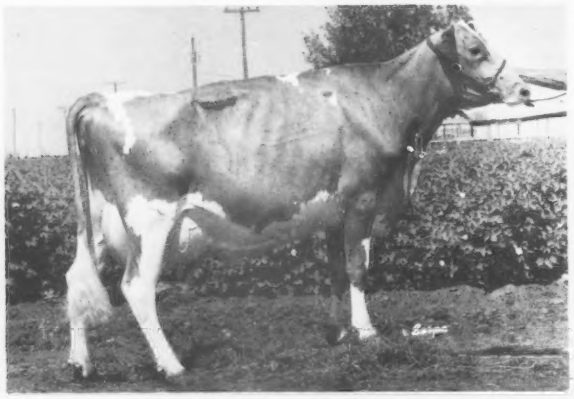

Cleverlands Nances Judy Jean
31,990M–1,288F–4-05DHIR–365–2x

and became the first-place leader among junior four-year-olds, 365–2x with 31,990M – 1288F.

Lea Dale S. Lady, owned by Maurice Lipply, Silver Lake, Indiana, had the highest fat record and third highest milk record made official and became the first-place leader among junior four-year-olds, 305–2x with 28,370M – 1299F.

High Fat Record 1976

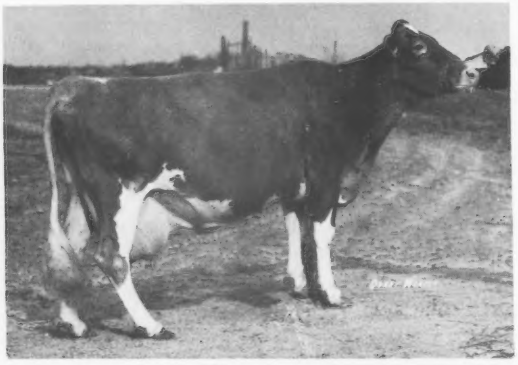

Lea Dale S. Lady
28,370M–1,299F–4-05DHIR–305–2x

John Potts Foremost Vernie, owned by Robert C. Griggs, Jr., Mustang, Oklahoma, had the fourth highest milk record completed and became the milk and fat leader for senior four-year-olds, 365–2x with 27,950M – 1270F.

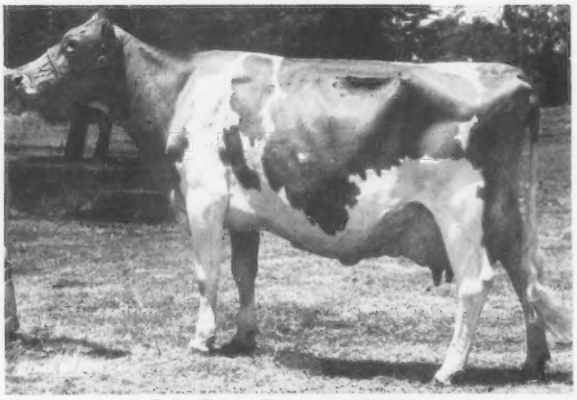

John Potts Foremosts Vernie
27,950M–1,270F–4-11DHIR–365–2x

Myrtledales Fortune Henny, owned by Marvin J. Hamm, Newberry, South Carolina, became the leader among senior two-year-olds, 365–2x with 22,830M – 1,108F.

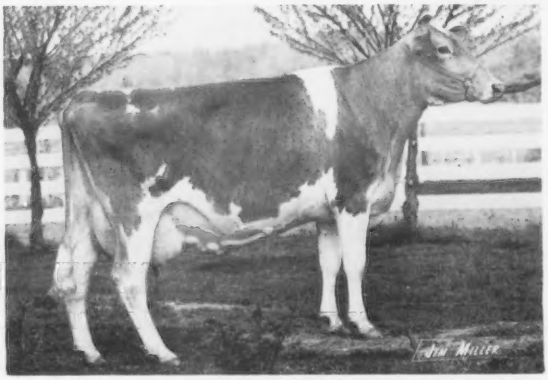

Myrtledales Fortune Henny
22,830M–1,108F–2-06DHIR–365–2x

Mileys Sabe, owned by Laura Lovelace, Orangeburg, South Carolina, headed the senior yearlings when made with 20,340M – 927F – 1-09 – 365 – 2x.

TYPE CLASSIFICATION: Merton B. Sowerby assigned type classification ratings in 425 herds, including 69 first-time herds, which is an increase of 145 herds over the previous year. The number of cows assigned ratings totalled 13,851 of which 13,373 were registered and 478 were unregistered.

Registered cows classified for the first time totalled 9,469 and accounted for 70.8% of the total with the following summary: Excellent – 44 (.47%); Very Good – 3117 (32.92%); Desirable – 5644 (59.61%); Acceptable – 596 (6.29%); Fair – 60 (0.63%); and Poor – 8 (0.08%).

Reclassified registered cows totalled 3,904 head or 29.2% of the total with the following results: Excellent – 237 (6.07%); Very Good – 3001 (76.88%); Desirable – 487 (12.47%); Acceptable – 146 (3.74%); Fair – 31 (0.79%); and Poor – 2 (0.05%).

PEDIGREES: Sale catalogs produced numbered 13, of which 10 were computerprint and 3 were typewritten and totalled 519 pages. Individual pedigrees prepared totalled 370.

JOURNAL

A total of 1428 pages were published in the twelve monthly issues of the Guernsey Breeders' Journal in 1976. These pages represented 663 pages of advertising, 597 pages of editorial and 168 pages on production testing. During the year, reports were made on 98 meetings, 58 sales, 125 shows and fairs, 393 news, chat items and stories, 54 class leader tables or write-ups on first place national class leaders, 22 feature articles and 13 editorials. The 168 pages on production testing were comprised of 81 pages of completed DHIR records, 20 pages on sire summaries, 4 pages on the ten top cows in each division, 2 on 100,000 pound lifetime producers, 43 on cow indexes, 5 on high PD milk sires, 1 on milk flo queens, and 3 pages on names and addresses of active A.I. units. There was an increase of 55 pages of paid advertising over 1975.

During the year, 4,500 copies of the Journal were published each month. The top five states in circulation were: Wisconsin (421); Pennsylvania (319); Ohio (231); New York (224); Minnesota (195); closely followed by Iowa and Indiana with 177 each.

The high states in advertising were Ohio (70 pages); New York (57); Indiana and Wisconsin (each with 48); Pennsylvania (46); and California and Maryland (each with 31 pages).

The June issue was the largest for the year, carrying 106 pages of advertising, 64 pages of editorial and 22 pages of production testing. This issue carried the Midwest Directory as a supplement to the June issue. The second largest issue was in March and this featured the New England, New Jersey, New York Annual Meeting Convention directory. The March issue carried 91 pages of advertising, 59 pages of editorial and 6 pages of production testing. The November, special sire directory, issue featured 88 pages of advertising, 72 pages of editorial and 12 pages of production testing.

The Journal staff assisted in preparation of much of the breeder advertising copy, in addition to 252 farm visits and attending meetings, shows and sales.

SALES: Reports were received on 45 public auction sales held in 1976 which grossed $1,759,850 on 2,590 head for an average of $679.47 per head. This is the highest average to date in the 59 years of keeping records of public auctions and $133.42 above the previous year.

Twenty-two head sold for $3,000 or more and sixty-three, or nearly twice as many as the previous year, sold for $2000 or more. The highest selling animal and also the highest selling female for the year was Tannery Hill Fayvors Dorothy at $6,000. Consigned by Thomas & Roderick McGregor, Chrysler, Ontario, Canada, she was purchased by Roy E., Neil and Dan T. Jacobs, Sparta, Wisconsin and Ben Crocker and Family, Belmond, Iowa, in the 1976 National Convention Sale combined with the 51st Renewal Guernsey Sale.

Bay Meadows Hornets Constance – $5,200

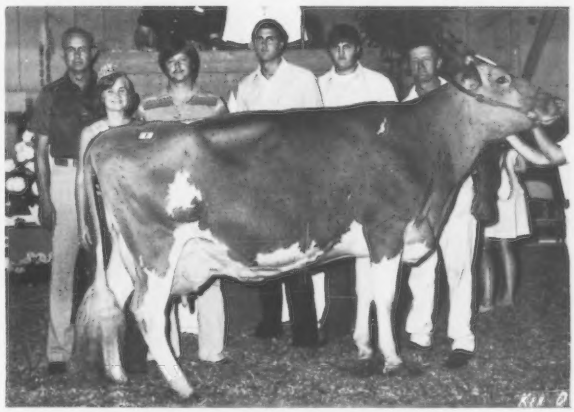

Second High Selling Animal at Public Auction – 1976

The second high selling animal and also second high female was Bay Meadow Hornets Constance at $5,200 in the California State Sale. Bred and consigned by Arnold Kessler, Galt, California, she was purchased by Copper State Dairy, Wellton, Arizona. The highest selling bull and the third highest selling animal was Clover Jack Top Empire at $5,000. Bred and consigned by Peter D. Giacomini, Ferndale, California, he also sold in the California State Sale to the Top Empire Syndicate.

The eleven highest averaging sales in 1976, all above $1,000 per head were:

California State Sale	23 head	$2,144.56
Convention Sale & 51st Guernsey Renewal	38 head	1,423.02
5th Pennsylvania-Maryland Guernsey Sale	33 head	1,217.42
Lust Acres Dispersal	58 head	1,208.18
Land of Lincoln Guernsey Classic	45 head	1,191.66
Sixth National Heifer Sale	33 head	1,182.57
Pacific Northwest Guernsey Classic	33 head	1,149.24
13th Kentucky National Sale	50 head	1,139.50
Seventh Southern Quality Sale	34 head	1,132.35
Oklahoma State and Mungle's First Production Sale	44 head	1,115.56
Great Northern Guernsey Classic	52 head	1,105.28

Highest Selling Animal at Public Auction – 1976

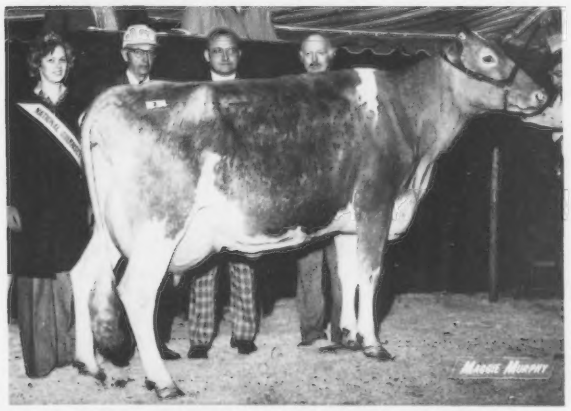

Tannery Hill Fayvors Dorothy – $6,000

High Selling Bull at Public Auction – 1976

Clover Jack Top Empire – $5,000

PROMOTION

YOUTH RECOGNITION: Alan Mann, Silverton, Oregon, was named the 1976 Outstanding Guernsey Youth as well as the Pacific Northwest area winner. John Lurvey, Baraboo, Wisconsin, winner in the Midwest field area was designated runner-up National winner.

Area winners in addition to the above were Kenneth Griggs, Mustang, Oklahoma, Southwest field area; Charles Frahm, Frankenmuth, Michigan, Michigan/Ohio field area; Christel Ripley, Cortland, New York, New York field area; Oscar F. Lovelace, Jr., Southeast field area; Cindy Rae Rutter, York, Pa., Pennsylvania field area; Martha Morrison, Middletown, New York, New York field area; and Douglas Metzger, Claypool, Indiana, Lake Central field area.

Alan Mann
1976
Outstanding
Guernsey Youth

The recipient of the Outstanding Young Guernsey Farmer Award was Frank Sivesind, Waukon, Iowa and also winner in the Midwest field area. Robert C. Griggs, Jr., winner of the Southwest field area, was named runner-up.

Frank Sivesind
1976
Outstanding
Young Guernsey Farmer

Named as additional area winners were E. Cline Brubaker, Rocky Mount, Virginia, Southeast; David L. Gierhart, Bryant, Indiana, Lake Central; Lucille A. Paisley, Spirit Lake, Idaho, Pacific Northwest; and William Wachtel, Big Prairie, Ohio, Michigan/Ohio area.

JUNIOR PRODUCTION CONTEST: The ninth annual Junior Production Contest again recognized winners in three divisions for milk production converted to an M.E. basis as follows: (a) by an individual cow – Geneva Orisio, Tulare, California, owner of Lone Palm Prince Olivia with 20,825M–913F; (b) by a group of three cows – John Lurvey, Baraboo, Wisconsin, for the second consecutive year, with an average of 18,275M–846F; and (c) by a group of six cows – Laura Lovelace, Orangeburg, South Carolina with an average of 17,318M–728F.

NATIONAL HEIFER SALE: The 1976 National Guernsey Heifer Sale, sixth in the series, took place at Chedco Farm, Berlin, Massachusetts following the 99th Annual Meeting and the 33 head averaged $1,182.58. In six sales 183 head have been sold, with a gross of $212,300 and an average of $1,160.11 per head with each sale averaging over $1,000 per head. The net proceeds are committed to the National Guernsey Youth Fund annually. The Youth Fund also received a contribution of $500 from the California Guernsey Cattle Club which was presented at the 99th Annual Meeting by California Guernsey Queen Karen Nelson.

Top of The 1976 National Heifer Sale
As the 1976 All-American Two-Year-Old

Cloverland Flashs Leola
13,339M–738F– 2-04DHIR–305–2x

Breeder: Cloverlands Farm Dairy, Inc., Phoenix, Md.
Owner: Dr. M. L. Weldy, Maurana Farm, Goshen, Ind.

NATIONAL JUNIOR GUERNSEY SHOW: The senior and grand champion of the 1976 National Junior Guernsey Show, Madison, was Metzger Farms Supreme Syl owned by Duane R. Metzger, Claypool, Indiana. Malaboo Way MRP Hihope was reserve senior and reserve grand champion for Ray Alan Mohr, Normal, Illinois.

The junior state herd banner remained in the Lake Central field area when won by Illinois with Indiana in second.

Clover Jack Copy Jan was senior and grand champion of the National Junior Guernsey Show, Puyallup for Henry J. Giacomini, Ferndale, California. Len Acres Darimost Doreen became the reserve senior and reserve grand champion for Don Van Mersbergen, Lynden, Washington.

Washington took the junior state herd class to unseat a reign of three consecutive years by California, which was second. Support in the form of premiums, transportation, ribbons and Guernsey jackets was provided to the junior show.

COLEBANK GUERNSEY SCHOLARSHIP: The sixth recipient of the Lawrence O. Colebank Guernsey Scholarship is Nancy Dransfield, Gap Mills, W. Va., the high individual in judging all breeds at the 1976 National 4-H Dairy Cattle Judging Contest.

NATIONAL GUERNSEY SHOW: The 1976 sites of the National Guernsey Show were the World Dairy Expo, Madison, Wisconsin and the Western Washington Fair, Puyallup, Washington which resulted in 402 head exhibited. Effective with the 1976 show was the elimination of all bull classes for a lack of evidence that bull shows, as they exist in the current era, contribute to positive progress. C. Fred Foreman, Ames, Iowa judged the National Show, Madison and Lewis Porter, Harrodsburg, Kentucky, served as consulting judge. Pomona Acres Hornets Heidi owned by James K. Heidrich, Harrison, Ohio was selected as senior and grand champion female and Cleverlands Darimost

Crystal owned by Henry C. Venier, La Fayette, New York, was selected reserve senior and reserve grand champion.

Oklahoma made a sweep of the Gordon Hall Trophies with Mungles Guernsey Farm, Atoka, being named Premier Breeder for the second consecutive year; and Robert C. Griggs, Jr., Golden Dew Guernsey Farm, Mustang, becoming Premier Exhibitor. Indiana captured the state herd banner.

The National Guernsey Show, Puyallup, was judged by John W. McKitrick, Columbus, Ohio and Floyd Sandell, Bellingham, Washington, was consulting judge.

Western Glow P N Beloved bred and owned by Western Glow Farms, Inc., Bow, Washington was senior and grand champion female for the second consecutive year. Willow West Dari Edeann was reserve senior and reserve grand champion for Peter D. Giacomini, Ferndale, California.

Donald Giacomini & Family, Ferndale, California, won both Premier Breeder and Premier Exhibitor honors, and this extended to four consecutive years of being named Premier Breeder. Washington matched a similar record in winning the state herd banner for four consecutive years.

GENERAL: Mary Blevins, Manhattan, Kansas was named the eighth National Guernsey Queen. Named as National Guernsey Princesses were Nancy Lee McCaskill, Bishopville, South Carolina and Margaret Ann Gable, Ames, Iowa.

In each of the Approved Guernseys Shows sponsoring a junior division, an engraved pewter jug was awarded to the owner of the grand champion female in the junior division. Regional, state and local junior shows were supported by ribbons, and showmanship contests by plaques upon request.

Winners in the Guernsey division of five intercollegiate dairy cattle judging contests including the National Contest were recognized with Guernsey jugs as were the winners in the National 4-H Dairy Cattle Judging Contest and eight regional 4-H and FFA Dairy Cattle Judging contests.

The Permanent Promotion Fund benefited from sales service activities of the National field representatives whereby one percent of gross sales were invested in the Fund. The Fund also received excellent support from a number of state associations.

GOLDEN GUERNSEY

Golden Guernsey trademark sales followed the pattern of the general fluid milk industry during 1976. The low-fat trademarks – Gurnzgold, Young & Sassy and other one percent fat (1%) Guernsey products accounted for 68% of total trademark sales. Whole milk labels – Golden Guernsey and Guernsey Royal totaled 19%; Gurnzskim 12% and other uses such as cream accounted for one percent.

Product	Quarts	Percent
GOLDEN GUERNSEY	12,972,929	11%
GUERNSEY ROYAL	9,883,728	8%
GURNZGOLD	67,757,245	58%
YOUNG & SASSY	11,683,889	10%
GURNZSKIM	13,898,552	12%
OTHER	1,623,453	1%
TOTAL	117,819,796	100%

Wisconsin led all territories in total trademark sales, with the California-Intermountain and Tri-States-Missouri-Oklahoma areas being second and third respectively.

TOP 10 GOLDEN GUERNSEY TERRITORIES

Territory	Quarts Sold
1. Wisconsin	25,720,260
2. California-Intermountain	24,987,808
3. Tri-States-Missouri-Oklahoma	21,654,814
4. Pennsylvania	12,961,330
5. Southwest	11,493,896
6. Michigan-Ohio-W. Virginia	6,805,215
7. New England-New York- New Jersey	5,111,145
8. Southeast-Maryland-Virginia	4,449,184
9. Illinois-Indiana-Kentucky	4,105,651
10. Northwest	530,493

The 25 largest distributors showed little change, with first place again being awarded to Shamrock Foods Company, Phoenix and Tucson, Arizona. Second was awarded to Golden Guernsey Dairy Cooperative, Milwaukee, Wisconsin in just edging Anderson Erickson Dairy, Des Moines, Iowa, in third position.

TWENTY-FIVE LARGEST GOLDEN GUERNSEY DISTRIBUTORS 1976

1. Shamrock Foods Company ..... Arizona
2. Golden Guernsey Dairy Co-op ..... Wisconsin
3. Anderson-Erickson Dairy ..... Iowa
4. Abbotts Dairies ..... Pennsylvania
5. Kleinpeter Farms Dairy, Inc. ..... Louisiana
6. Lake to Lake Dairy Cooperative ..... Wisconsin
7. Walker-Roemer Daries, Inc. (Metairie) ..... Louisiana
8. Royal Crest Dairy, Inc. ..... Ohio
9. East Side Jersey Dairy ..... Indiana
10. Superior Dairies, Inc. ..... Michigan
11. Upstate Milk Cooperative, Inc. ..... New York
12. Marcus Dairy ..... Connecticut
13. Twin Ports Dairy Cooperative ..... Minnesota
14. J.S. Taylor Milk Company ..... Pennsylvania
15. Walker-Roemer Dairies, Inc. (Alexandria) ..... Louisiana
16. Baker's Dairy ..... Illinois
17. East Malta Dairy Farm ..... Pennsylvania
18. Mount Ararat Farms ..... Maryland
19. Thatcher's Guernsey Dairy ..... New Mexico
20. Hillside Old Meadow Dairy ..... Ohio
21. Shumadine Dairy Corporation ..... Virginia
22. Susquehanna Valley Farms Dairy, Inc. ..... Pennsylvania
23. Producers Dairy, Inc. ..... West Virginia
24. Clearbranch Farms Dairy ..... Georgia
25. Dean D. Strickler & Son, Inc. ..... Pennsylvania

New to the twenty-five largest distributor list were Producers Dairy, Inc., Clarksburg, West Virginia; Clearbranch Farms Dairy, Fort Valley, Georgia and Dean D. Strickler & Son, Inc., Huntingdon, Pennsylvania.

EXTENSION

Two changes in the field services occurred during the year which included Norman Hager, who served the southwest area, leaving the field staff, and eight former field areas were re-aligned into seven areas.

FINANCIAL STATEMENTS

THE AMERICAN GUERNSEY CATTLE CLUB

Balance Sheet as of December 31, 1976

ASSETS

Cash	$ 18,494.28
Savings Accts & Securities	150,980.14
Accounts Receivable	86,276.56
Inventories	10,564.38
Real Estate	256,325.31
Equipment	39,214.88
TOTAL ASSETS	$561,855.55

LIABILITIES

Accounts Payable	$ 18,839.67
Other Items	152,810.22
TOTAL LIABILITIES	$171,649.89
Surplus	390,205.66
TOTAL LIABILITIES AND SURPLUS	$561,855.55

GOLDEN GUERNSEY, INC.

Balance Sheet as of December 31, 1976

ASSETS

Cash	$ 40,649.32
Cash: Savings Accounts	72,374.89
Accounts Receivable	23,354.86
Inventory	27,739.00
Equipment & Cars	11,133.57
TOTAL ASSETS	$175,251.64

LIABILITIES

Accounts Payable	$ 25,713.49
Other Items	74,831.10
TOTAL LIABILITIES	$100,544.59
Surplus	74,707.05
TOTAL LIABILITIES AND SURPLUS	$175,251.64

Recapitulation of Combined Balance Sheets of

The American Guernsey Cattle Club

and Golden Guernsey, Inc., as of December 31, 1976

Assets	$737,107.19
Liabilities	$272,194.48
Surplus	464,912.71
TOTAL LIABILITIES AND SURPLUS	$737,107.19

THE AMERICAN GUERNSEY CATTLE CLUB

Loss and Gain Statement

For the year ending December 31, 1976

INCOME

Herd Register	$281,039.90
Breed Improvement	110,293.52
Guernsey Breeders' Journal	103,524.43
General	148,434.56
Extension Service	31,866.60
TOTAL INCOME	$675,159.01

EXPENSE

Herd Register	$ 67,291.59
Breed Improvement	64,285.67
Guernsey Breeders' Journal	92,723.52
General	351,719.89
Promotion	14,381.22
Extension	105,734.25
Direct St.	2,153.09
TOTAL EXPENSE	$698,289.23
NET (LOSS) FOR YEAR	($ 23,130.22)

GOLDEN GUERNSEY, INC.

Loss and Gain Statement

For the year ending December 31, 1976

INCOME

National Sales	$ 22,795.59
Service Territory	131,578.65
Advertising Supplies	34,108.38
TOTAL INCOME	$188,482.62

EXPENSE

National Sales	$ 29,185.57
Service Territory	122,468.22
Advertising Supplies	28,938.04
TOTAL EXPENSE	$180,591.83
NET GAIN FOR YEAR	$ 7,890.79

Farm Partnership Agreements

Partnership agreements are frequently used in father-son agreements as a means of working the young person into the business. As the older partner reduces his activity in later life, an increasing share of the management falls to the younger individual who usually takes over the operation completely upon retirement of the elder partner. Partnerships are not limited to father-son agreements, but are commonly used to permit the son, with little or no capital, to gain from the use of the father's capital. In a father-son partnership, as capitalization changes, the son builds up his equity absolutely and percentage-wise while father's equity declines percentage-wise.

Partnerships may be drawn by two or more persons who operate as a joint venture and mutually share profits and losses. A joint venture may be undertaken by individuals who wish to combine their operations into one larger unit. In this manner, economies are gained which in turn increase their individual net returns. For example, two neighboring dairymen might combine their operations in order to gain full use of one milking parlor and one set of field equipment to avoid duplication and therefore reduce the total.

A partnership is based on the following general conditions:

1. Each member contributes all or at least a major part of his time to the joint venture.
2. Management decisions are made jointly by the individuals concerned with the venture.
3. Each individual contributes resources of property to the partnership.

*Adapted from Farm Business Contracts and Operating Agreements, A Northeast Regional Publication, Number 61-5, also available as University of Maine ARE Publication #254. Prepared by E. S. Micka, Extension Economist, and L. H. Button, Area Dairy Specialist, University of Maine, Orono, Me. 04473.

General Considerations Prior To Formation

Perhaps the most important point to be evaluated is whether or not the farm business is large enough to provide the level of living desired by the partners. In those situations where the size of business is not sufficient, alternative opportunities for possible expansion must be budgeted to determine if one of the alternatives may be employed to expand the business. Of course, the financial position of the individual concerned will have a role in which alternatives may be feasible. Also the possibility of future expansion should be considered, for the development and adoption of new technology requires increased size of units to efficiently utilize many new machines and methods of farming.

Living facilities, a separate apartment or home, are usually another important consideration. It is often said, "rent is cheaper than domestic friction." There are no doubt exceptions to this statement, but strained relationships in the home between families can easily lead to dissolvement of an operating agreement. However, the intensity of desire on the part of both husband and wife to farm may offset some unfavorable living conditions temporarily, if the future appears to offer expectations that the living arrangements can be improved.

Partners must be able to work together agreeably and have respect for each other's abilities, experience and judgement. This requirement can be a stumbling block in a partnership's success. Often a son disagrees with the father's ideas and vice versa. The father can often be the key to successfully solving this potential situation by going along with the son, to a limited extent, and permit the son to put some of his ideas into effect. The father may be aware of their shortcomings but this gives the son experience, which is a

most valuable teacher. On the other hand, the son cannot adopt the attitude he knows all, for harmony cannot be achieved by this approach. All partnerships require the individuals to operate on an amiable basis if the operation is to prosper.

A thriving business results only when it is operated in a business-like manner. It is preferable that an operating agreement be written and a definite operational plan should be formulated. Verbal agreements are often vague, incomplete and lead to misunderstandings. Thus a written agreement offers two advantages. First, it forces the individual concerned to give more serious thought to the contributions and responsibilities of each party. Second, it is evidence of what is owned by each person and protects the equity of either party in case of the other's death.

Points To Cover In Partnership Agreement

The agreement between partners should include at least the major points listed below and should be used as a guide in making an agreement.

1. Purpose of the agreement.
2. The term of the agreement—one year or year-to-year until terminated.
3. Contributions of each party, such as the value of real estate, machinery, livestock, feed and supplies, their own labor and management. How increases in inventories will be divided.
4. Method of determining and dividing partnership income. The items to be included as expenses, and the handling of drawing accounts, depreciation, and improvements should be clearly stated.
5. Management responsibilities — defined — all decisions may be made jointly or each partner may be responsible for a specific enterprise or portion of the total business.
6. Family living arrangements.
7. Methods of terminating the agreement.

Legal Aspects Of Partnerships

It is not the intent to fully discuss legalities here. However, briefly there are two aspects that might be mentioned. One of these is the unlimited liability aspect, which means that each party is liable for suits against the partnership. Each individual's personal assets as well as the business assets are subject to liability. This is really no different from the individual who operates his own business. Too, many risks incurred can be covered to a degree by liability insurance.

The other legal consideration is that a partnership automatically terminates upon the death of one of the partners. Provisions should be made to cover such an eventuality. In a father-son partnership, the father's death might force the son to obtain a substantial amount of capital to purchase the father's share from the heirs. Conversely, the son's death may force the father to buy the son's share from his widow and children. A solution to this possibility would be for the partnership to carry life insurance on each partner. This would provide funds to the surviving partner, with which to purchase the deceased partner's share from his heirs.

Income Tax And Social Security

Two common questions, among a host of others, that are often asked are: 1) How does a partnership file an income tax return? 2) How are partners covered by social security?

Partnerships file a farm return on the Form 1040F just as the individual would do. This would give the net farm income for the partnership. The form 4797 and schedule D (Capital Gains and Losses), would also be completed for the partnership. To show how the net farm income and capital gains or losses are divided between the partners, Form 1065 is used. From the division of income shown on form 1065K, each partner then transfers his share of the income to his own Form 1040, which is his personal income tax return. Under no circumstances does each partner file a separate farm return (Form 1040F). Each partner must file a separate capital gain or loss form (Schedule D) to report his capital gains or losses. Investment Credit and Gas Tax Refund forms require special attention.

For the self-employment tax, each partner reports his share of the net income from the partnership (not income from capital gains) in the same manner as the individual farm operator. Each partner must file a separate 1040SE (not the partnership form return) which must be forwarded with the individual's personal return, Form 1040. Each partner reports his self-employment tax as an individual, although it was earned from a partnership.

Master Saver FEEDER
• U.S. Patent No. 2,768,607

FOR HAY OR ENSILAGE
CUTS FEED COSTS
Model #15 15 ft. Long $149.00
FREIGHT PREPAID
(Except Alaska, Hawaii and Foreign Countries)
FEEDS 24 HEAD
• PERMANENT
• ALL METAL CONSTRUCTION
• SHIPPED KNOCKED DOWN
• EASY TO MOVE AND RE ASSEMBLE

CALF FEEDER
FEEDS 18 HEAD
Model #10 8'2" Long $89.00
All Prices Subject To Change Without Notice
Order Direct at Wholesale or Write for Free Illustrated Folder
NELSON-DYKES CO., Inc.
4071 Shilling Way
DALLAS, TEXAS 75237

ANCHOR®
SOMATO-STAPH®
IS YOUR ONE FOR
MASTITIS

- Now! A unique vaccine that provides outstanding protection against *Staphylococcus aureus.*
- Reduces and prevents infections from ever getting started . . . helps eliminate flare-ups.
- Saves you the losses from reduced production, damaged quarters, and adding replacement heifers . . . plus the worry, time, and expense of treatment programs.
- Can be administered even during lactation without discarding milk.
- Gives added protection during the dry period.
- Available in 10 and 50 dose vials.

See your ANCHOR® Animal Health Supplier

One other question often asked, although not a tax problem, is in what form is my equity in the partnership? Actually, it is a share in both personal and real property and is not identified as a specific number of cows or a particular tractor or building or so many acres of land. It is merely a given sum of the total investment. There is no reason why it could not be confined to personal property if that is deemed desirable at the beginning of the partnership. For a special reason, the father may want to hold all control of the real estate, but is agreeable to exchange his son's inventory increase in real estate equity to livestock and equipment. Thus, the son would have the same share of the total equity, but it would be limited to personal property.

Example Of Farm Partnership Agreement

Ken E. Beck and his son decided to operate under partnership on the father's 70 cow dairy farm. In addition to his labor, the father contributed land, buildings, equipment and livestock and other resources valued at $160,000 on which there is a $56,000 mortgage on the land and buildings; while the son contributed only his labor. The net worth of the partnership at the time of formation is shown in the table below:

	Beginning of year inventory	End of year inven.
Assets:		
Land and Buildings	$ 75,000	$ 74,000
Equipment, Livestock & other	85,000	90,000
Total	$160,000	$164,000
Liabilities:	56,000	55,000
Partnership Net Worth	$104,000	$109,000
Father's Share	104,000	106,500
Son's Share	----	$ 2,500

Each partner has a drawing account of $400 per month during the year. It was agreed that at the end of the year, any cash income above the amount allotted for drawing accounts would be distributed as follows: 1) The first $1000 would be deposited as a reserve account for the farm business; 2) the next payment would be for a return to the investment of each partner based on a predetermined interest rate; 3) Any remaining cash income would be divided equally between the two; 4) If the amount of cash is not sufficient to contribute to the reserve fund and to cover a return on each partner's share of the total investment, the deficiency shall be paid from the following year's cash return before making a similar distribution for the current year.

It is agreed that any increases or decreases in the farm net worth would be shared equally by the father and son and would be added to or subtracted from, as necessary, each partner's share of the farm net worth at the beginning of the year.

The method of determining the partnership income for the year and the division of the income between partners is shown in the following table. Changes in farm net worth are included in the computations. The payment for the use of the capital was determined by charging 5% interest on each partner's share of the beginning net worth.

Income Statement of the Year and Division of Partnership Income
Beck & Son Farm, 75-Cow Dairy Farm

Cash Farm Receipts	$87,600
Cash Farm Expenses (excluding drawing Acct.)	71,700
Cash Difference	$15,900
Increase in Net Worth	5,000
Net Partnership Income	$20,900

Division of Partnership Income

	Total	Father	Son
Drawing Account	$9,600	$4,800	$4,800
Cash above drawing account:			
Reserve Account	1,000	500	500
Use of capital	5,200	5,200	------
Cash divided equally	100	50	50
Total cash returns	$15,900	$10,550	$5,350
Non-cash returns			
Increase in farm net worth	$ 5,000	$ 2,500	$2,500
Total Partnership Return	$20,900	$13,050	$7,850

On occasion, the farmer may wish to hold complete equity of the business. If this is done, the father merely buys the son's share of an inventory increase for a cash payment. This, however, does not permit the son to build up equity in the business which is generally the purpose of father-son partnership. In such situations, the father usually has some alternative plan of eventual transfer of the business to the son.

In other situations, the father may encourage the son to buy the father's inventory increases to accelerate the growth of the son's equity in the business. The use of gifts may be considered when transferring ownership. □

Ronald F. Eustice Joins American Breeders Service

DR. ROBERT E. WALTON, president of American Breeders Service, has announced that Ronald F. Eustice has joined the International Division of American Breeders Service. American Breeders Service is the world leader in bovine artificial insemination and is contributing to the genetic improvement of cattle in 57 countries.

Ron Eustice will headquarter at DeForest, Wis., as Assistant International Manager under Robert Pelkey, in the further expansion of the already extensive ABS markets worldwide.

He has had wide experience in international marketing. He served as General Manager for Carnation/Genetics for two years and previously was Director of International Marketing for that company during which time their international sales tripled.

A University of Minnesota graduate who is fluent in Spanish, Italian and German, Eustice has an excellent background in various aspects of the livestock business. Following graduation from the University, he lived and worked in Uruguay for six months as an International Farm Youth Exchange Student. Later he lived in Mexico for two years where he served as product manager for Carnation de Mexico S.A. and coordinator of their A.I. programs.

Eustice was earlier with the Meredith Corporation for two years as Advertising Sales Representative for Successful Farming magazine.

Ron Eustice, his wife Margaret, and their young son, Kevin, will make their home in the DeForest area.

BIG SAVINGS ON MILK FILTERS
GOB, KENDALL, and RAPID-FLO Brands. Write for low, low prepaid prices. FILTERS, INC. Box 9101; Canton, Ohio 44711

We Salute

Dick Price

40 Years Of Outstanding Service to the Guernsey Breeder's Journal

Hoosier Guernsey Breeders wish you and Betty much happiness in your retirement. We haven't always told you, but we have appreciated your years of dedication to the Guernsey Breeder's Journal and the Guernsey breed. We hope that during the coming years your campfire will always burn brightly, your gas tank will never go dry, and you will think kindly of your Guernsey friends.

INDIANA GUERNSEY BREEDERS ASSN.

Richard Early, Pres. — **C. C. Cochard, Treas.**

Truman Weaver, Vice Pres. — **Joyce Jones, Secy.**

and hundreds of breeders and friends

Use this proven, high-PD son of Fritzlyn Jeanettes Flash to produce tall, strong cattle with quality udders and tremendous dairy character. You'll get production + pedigree when you call for. . .

FLASH

G1008 Attebroc Flash Dividend aAa: 142635
PD +883M +30F +83$ 71% Rep. 9/77 USDA
AGCC Type Summary: 24 Class. Daus. Ave. 76.3 5/77

All available completed lactation data not included will be provided upon request.

Dam: Ansmil D. Hopetta "EX" (93)
1968 All-American 4-yr-old
3-07 2X 305d 14560M 4.9% 718F

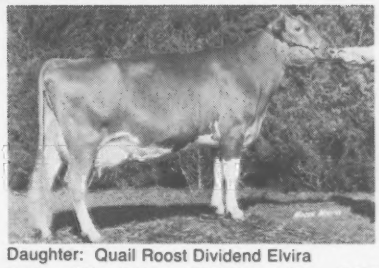

Daughter: Quail Roost Dividend Elvira
2-03 2X 305d 16310M 4.5% 741F

CURTISS
CURTISS IS AN AUTHORIZED DISTRIBUTOR OF LINDE CRYOGENIC REFRIGERATORS

☐ Please have a Curtiss Distributor call on me.
☐ I'd like to attend a Professional Curtiss A.I. School.

No. cows _____
Breed _____

NAAB

Name _____
Address _____
City _____ State _____
Phone _____ Zip _____

Curtiss Breeding Service

SEARLE

Division of Searle Agriculture Inc.
Cary, Illinois 60013
Telephone: (312) 639-2141

BREEDING CATTLE FOR YOUR NEXT GENERATION

CURTISS

SOUTH PENN FARMS

BOX 6, NEW ENTERPRISE, PA 16664
Tweet Snider, Manager
Brad Gable, Asst. Mgr.
Russell Subject, Herdsman
Phone: (814) 766-2286
(814) 766-2287

This Could Be The Bull Calf You've Been Searching For!

A "BANNER" OUT OF "LORNA"
What A Combination
Born: October 28, 1977

Sire: Olympic View A Banner, USDA 1/77–208 daughters, 52 herds, average 12673 lbs. milk, 583 lbs. fat, ME – 305 – 2x, **PRED. DIFF. +1161 LBS. MILK, +38 LBS. FAT, 86% RPT.**

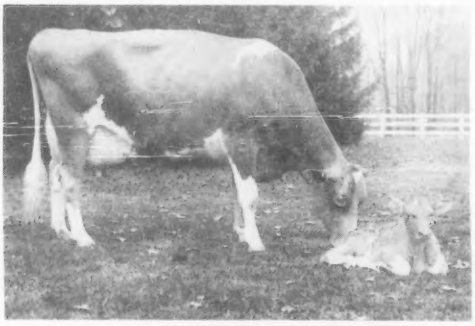

HAPPY HILL AFC LORNA
ALL-AMERICAN 3-YEAR-OLD – First and Best Udder, NATIONAL, Madison – SENIOR and GRAND CHAMPION, OHIO STATE FAIR, 1976.

TYPE

LORNA CONTINUES HER WINNING WAYS

FIRST DRY COW 3-YEARS AND OVER – SENIOR AND GRAND CHAMPION, MARYLAND STATE FAIR AND PENNSYLVANIA ALL-AMERICAN, 1977

PRODUCTION

LORNA COMPLETES HER SECOND CONSECUTIVE NATIONAL CLASS LEADING RECORD

*20360 – *946 – 2-07DHIR – 365 – 2x
3RD MILK, 5TH FAT, when made

*22200 – *1021 – 3-07DHIR – 305 – 2x
5TH MILK, 3RD FAT

USDA Summary +930 MILK, +35 FAT, 40% RPT.

IF INTERESTED IN LORNA'S SON BY "BANNER"
WRITE OR PHONE TODAY

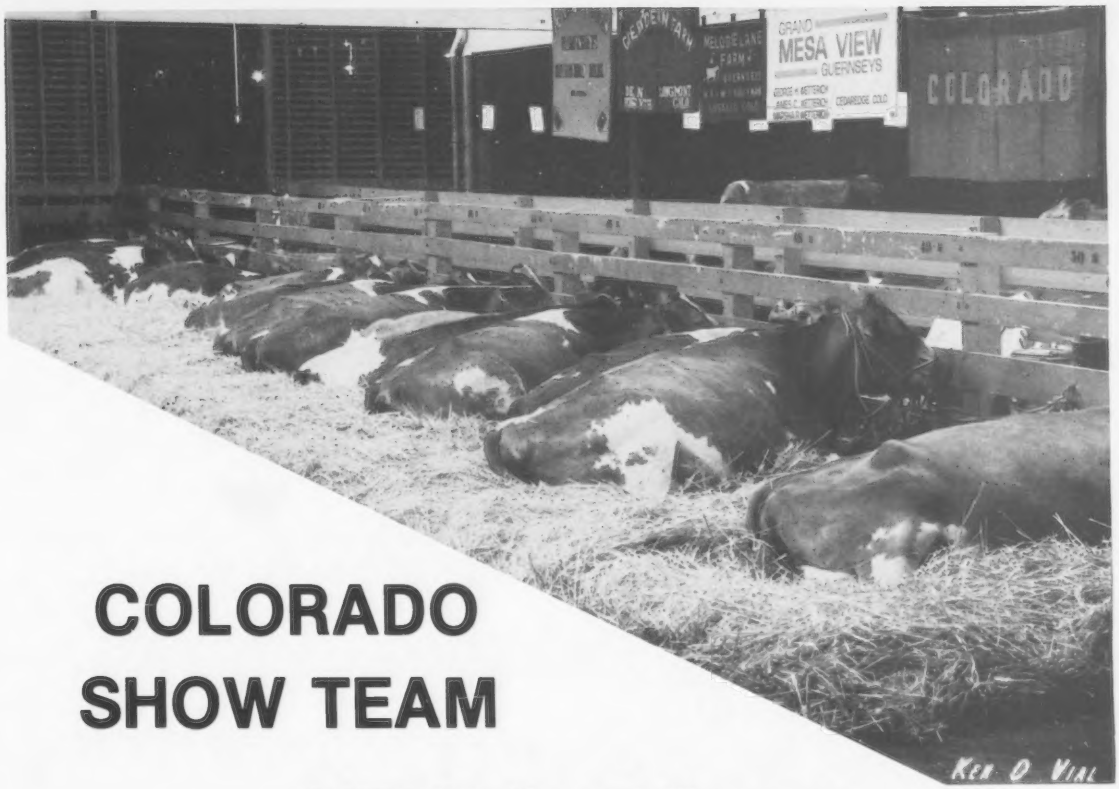

COLORADO SHOW TEAM

1977 National Fresno

Heifers shown by: Barbara Browne; Janet Forsyth; and Kim Kaufman.
Cow and heifer exhibitors: Richard Thayer; George, Jim, and Marsha Wetterich.

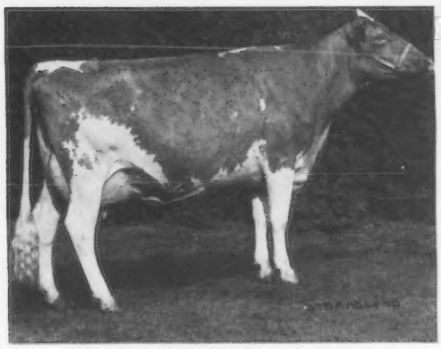

Clover Jack C Shirlene (E–91)
13270–537–2-01DHIR–305–2x
All-American Junior Yearling, 1974.
Grand Champion at Colorado State Fair, 1975, 1976, 1977.
Second Udder and Fourth 4-Year-Old, National Guernsey Show, 1977.
Member of 3rd Produce of Dam, National Guernsey Show, Fresno, 1977.

NEW

Shirlene
Blood
At GMV

Her Daughter

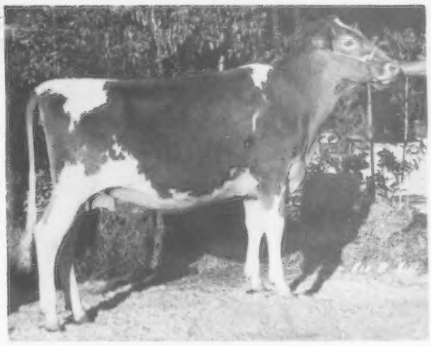

Mesa View Dari Shirlene
Sire: Western Glow Darimost
Bred to: Lyrene May Rose Prince
Full sister to **Clover Jack Dari Shirman**

"Shirman" owned in partnership by Dave Handley, Veguita, NM, Pete Giacomini, Ferndale, CA, and Grand Mesa View.

GRAND MESA VIEW RANCH

George H. Wetterich and Family
Jim Wetterich, Herdsman
Route 1, Cedaredge, Colorado 81413
Phone: 856-3116

B MAVERICK now +1103M!

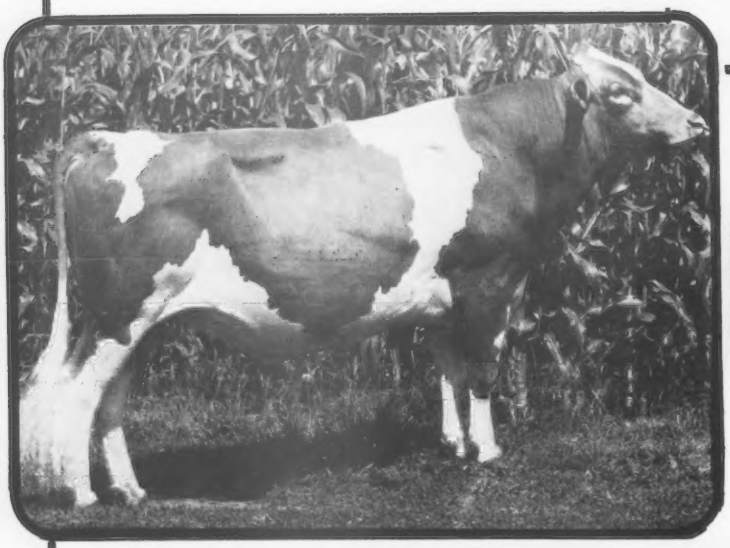

USDA Sire Summary (Sept. 1977)
120 Dtrs. (26 Herds) 13,434M 4.7% 632F
Pred. Diff. '74 **+1,103M** **-.04%** **+48F**
Repeatability **74%**; Dollar Difference **+$115**

AGCC Type Summary (October 1977)
46 Class. Dtrs. Avg. **77.3**

aAa: 126453

7G1038 Olympic View B MAVERICK

B MAVERICK daughters are tall, very angular cows with a great will to milk. Udders have an excellent cleft between halves with good width to the rear udder attachment. Teats are very correct in shape and placement. Legs have a strong bone with a good deep heel on the foot. **B MAVERICK** is an Olympic View A Banner son that can improve most any Guernsey herd.

You can get **B MAVERICK** semen by contacting your authorized SELECT SIRES supplier.

B MAVERICK daughters:

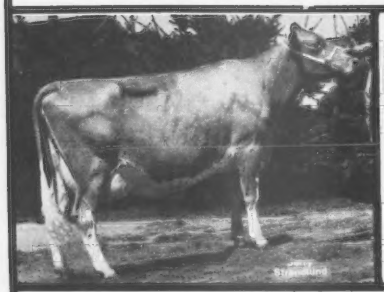

Olympic View M. Cleo (VG–89)
2-4DHI 355d 12,009M 4.9% 585F
Owner: Mike Lancaster, Sequim, WA

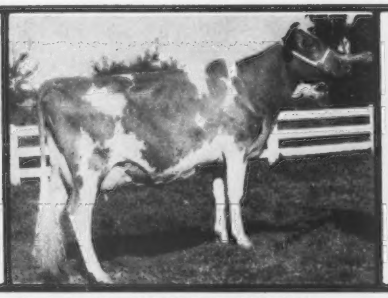

Olympic View M. Malinda (VG–87)
2-3DHI 311d 13,485M 5.1% 688F
Owner: Mike Lancaster, Sequim, WA

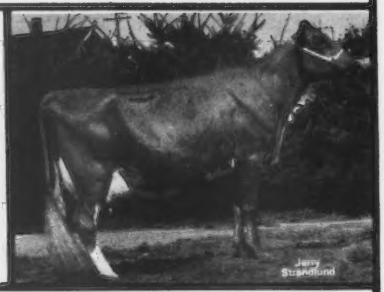

Olympic View M. Audrey (VG–87)
3-0DHIR 129d 8,295M 4.0% 328F, in progress
Owner: Mike Lancaster, Sequim, WA

NATIONAL ASSOCIATION OF ANIMAL BREEDERS NAAB Know Your Semen Supplier

AWB-Burlington, Wash.
CVBA-Logan, Utah
ETABA-Knoxville, Tenn.
MABC-Miss. State, Miss.
COBA-Col., Ohio, Tyler, Tex.

SELECT SIRES INC.

ECB-Waupun, Wis.
KABA-Louisville, Ky.
TABA-Brentwood, Tenn.
VANC-Rocky Mount, Va.
MABC-East Lansing, Mich.

. . . just what the name implies.

SELECT SIRES, INC., 11740 - U.S. 42, PLAIN CITY, OH 43064 614/873-4683

Merry Christmas

from

Dardenella Farm

PREMIER EXHIBITOR – SOUTH CAROLINA STATE FAIR 1977

Grand Champion N.C. State Reserve Grand Champion S.C. State

Junior Champion at S.C. & N.C. State

1st Dairy Herd at S.C.

1st Junior Calf, S.C.

1st Jr. & Intermediate Calves, 1st Jr. Get of Sire on Clovelly Top Hornet and Best Uddered Cow, N.C.

Palmetto State in '78

+++ CLASS LEADERS +++

8 Milk and Fat Leaders in 1977 to date

1977 CLASSIFICATION AVERAGE 82.2

Home of 2 Excellent – 38 Very Good – 13 Desirable

We thank Bob McLaughlin for his many hours of work and dedication in promoting our Royal Guernsey Breed in the Southeast

301 SOUTH TO HWY 70, FIRST PAVED ROAD TO RIGHT, ROUTE 3, BOX 420B, ORANGEBURG, S.C. 29115 – Ya'll Come!

STEVE L. AND EMMA LOVELACE AND FAMILY
PHONE (803) 534-5989

PREMIER BREEDER

PREMIER EXHIBITOR

ARIZONA STATE FAIR, 1977

SHAMROCK HILDIES DIVIDEND	**First Bull 2-Years and over, Senior and Grand Champion Bull**
SHAMROCK EMORYS ANNABELL	**First Junior Heifer Calf**
SHAMROCK T H FAY GENIE	**Second Junior Heifer Calf**

A "Top Hornet" daughter of Fay Genie, our 1st Place Aged Cow

ADOHR LAFAYETTE FAY GENIE	**First Aged Cow, 1st Best Udder**
ADOHR ARTHUR DOREEN	**Second Aged Cow, 2nd Best Udder**

"DOREEN" is Excellent and was Senior and Grand Champion, All Breeds Supreme Champion, National Guernsey Show, Fresno, 1973. Senior and Grand Champion, Arizona State Fair, 1975 and 1976. All-American 3-Year-Old, 1973.

SHAMROCK LAFAYETTE ZINNIA	**First 4-Year-Old, 1st Best Udder**
ADOHR JASPY	**First 3-Year-Old, 2nd Best Udder**
ADOHR MEDLEY SUSANNA	**Second 3-Year-Old, 1st Best Udder**
ADOHR JASPER W JASMA	**First 2-Year-Old, 1st Best Udder Senior and Grand Champion**

First Yearling Herd
First Dairy Herd
First Best 3 Females
First Senior Get on Progeny by SHAMROCK W JASPER. Included in his get were the 1st 3-Year-Old and the 1st 2-Year-Old and Senior and Grand Champion.

SHAMROCK W JASPER, USDA Summary 9/77–11 daughters, 2 herds average 12467 lbs. milk, 562 lbs. fat, Pred. Diff. +32 lbs. milk, +11 lbs. fat, 24% rpt.

Another Homebred Bull That Has Done A Good Job For Us – **SHAMROCK DARIMOST GARNET** – USDA 9/77–32 daughters, 3 herds average 12670 lbs. milk, 556 lbs. fat, Pred. Diff. +472 lbs. milk, +26 lbs. fat, 37% rpt.

SHAMROCK FARMS COMPANY

P.O. BOX 50027
TUCSON, ARIZONA 85703
Norman P. McClelland, Owner
Phone 887-0300
Carrol Ross, Herdsman

HOMEBRED EXCELLENTS & MILK

Ya'll Come

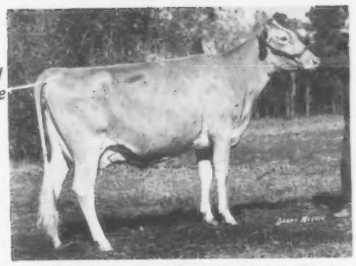

Melldoro Darifay Bonbon (E)
13150–598–2-02DHIR–305–2x
1st 3-yr.-old at 1977 S.C. Jr. Show
Gr. Champ. at Saluda, Orangeburg, and Greenwood County Fairs

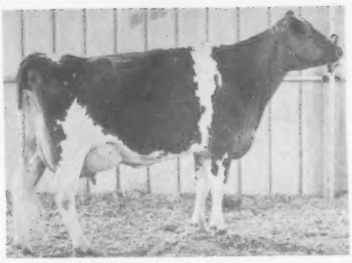

Melldoro D Champ Cecee (E)
One of our good "D Champ" daus. – check your Feb., '78 Journal for more details.
Sire: Melldoro Dollys Champ

1977 AVERAGE CLASSIFICATION on 47 HEAD → 80.44
Five 2-yr.-old daus. of Woodacres Fond Prince → All V.G.'s

+++ DHIR Milk Production +++

Melldoro Champion Dodee	15380	731	4-00	305–2x
Heywes Fidel Marlene	16490	640	9-07	305–2x
Melldoro Monitor Glo	15180	666	3-09	305–2x
Dardenellas Champion Donita	14170	725	3-07	305–2x

Mr. and Mrs. G. Mellwood Coleman
Route 5, Box 79
Saluda, South Carolina 29138
Tel. 445-8854

MELLDORO FARM
8 miles north of
Saluda, Hwy 121

Palmetto State In '78

LILLY — A Blue Ribbon Winner At The Ohio State Fair Junior Show, 1977

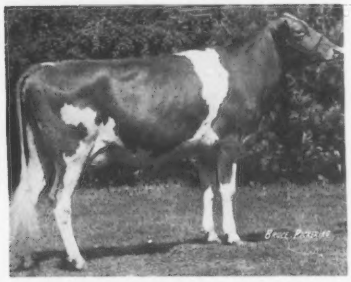

FRANCHESTER LYNDON LILLY
First 3-Year-Old, Ohio State Fair Junior Show, 4th at the National Junior Show, Madison (class of 14); 10th, National open show (class of 29); 6th, Ohio State Fair open show, Senior and Grand Champion in both the open and junior show, Sandusky Co., 1977.
Sire: Locust Hill Lyndon
Dam: Franchester Billy Joe Lilly
11850–555–4-00DHIR–292–2x
Sire: Hildiemaid Billy Joe B
Dam: Franchester C M Boy Lilly (VG)
11000–509–2-04DHIR–305–2x
11150–491–5-10DHIR–305–2x
"Lilly" is due in July to Lyrene Myras Wistar. She is now owned by Spring Walk Farm, Floyd and William Wachtel and Families, Big Prairie, Ohio 44611.

HER SON FOR SALE

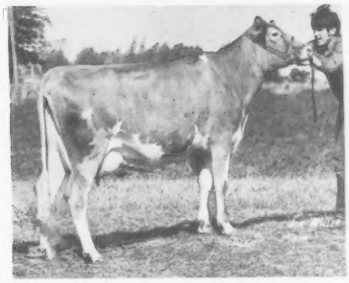

LYRENE RADARS LINDA (E–90.5)
15200–667–4-11DHI–305–2x
15130–575–6-00DHI–301–2x
Sire: Lyrene Chums Radar
USDA 5/76–11 daughters, 7 herds, 11722 – 530 – Pred. Diff. +369 lbs. milk, +10 lbs. fat, 36% rpt.
Sire: Ansmil Champion Chum, USDA 5/76–516 daughters, 168 herds, Pred. Diff. +595 lbs. milk, -13 lbs. fat, 95% rpt.
Dam: Hominy Hill Beauty Rosebud
14090 – 685 – 3-04DHIR – 305 – 2x. Reserve All-American 2-Year-Old, 1965. She is also the dam of **Lyrene Prince Della (E)** 14190 – 686 – 4-09DHIR – 305 – 2x.
"Linda" is the dam of **YORKLANDS PD LUKE,** born 1/27/76. A son of Lyrene Prince Don. **LUKE** has been used some in our herd. **LUKE IS FOR SALE.**

We Wish Our Guernsey Friends A Merry Christmas And A Happy, Prosperous New Year.

H. Polley and Sons
Ron McLaughlin and
Andy Polley, Herdsmen
Phone (419) 483-3993

YORKLAND FARMS, INC.
1592 SCR 302
Bellevue, Ohio 44811

HERD CLASSIFIED FOR THE 15TH TIME IN 1977

117 HEAD . . . 12 EXCELLENT — 75 VERY GOOD
28 DESIRABLE — 2 ACCEPTABLE

25 By Housleys Dari Fayvor – 6 EXCELLENT – 12 VERY GOOD – 7 DESIRABLE
7 By "Darimost" – 6 VG – 1 D
8 By "Prince" – 3 VG – 5 D
7 By "Corporal" – 1 E – 5 VG – 1 D
27 By Housleys J Champion – 4 EXCELLENT – 19 VERY GOOD – 4 DESIRABLE

WE NOW HAVE 20 EXCELLENTS IN OUR HERD

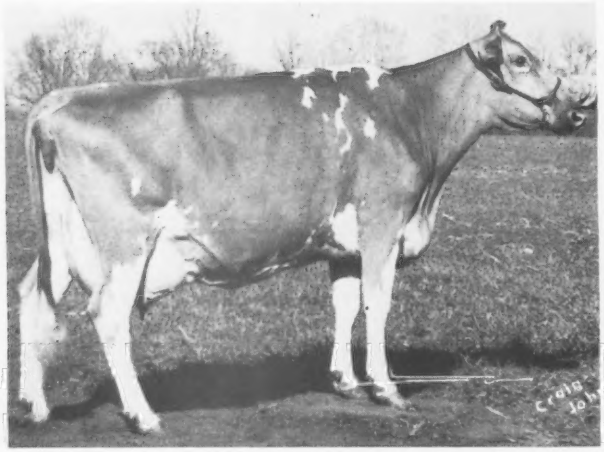

CUS GEE CHAMPION SOPHIA (E–93.0)
16330–733–4-06DHIR–305–2x
18300–820–4-06DHI–365–2x
15340–696–5-07DHIR–305–2x
16660–796–6-09DHIR–305–2x
2nd Aged Cow, National, 1975 and 1976, 1st Aged Cow, Tenn., 1976.

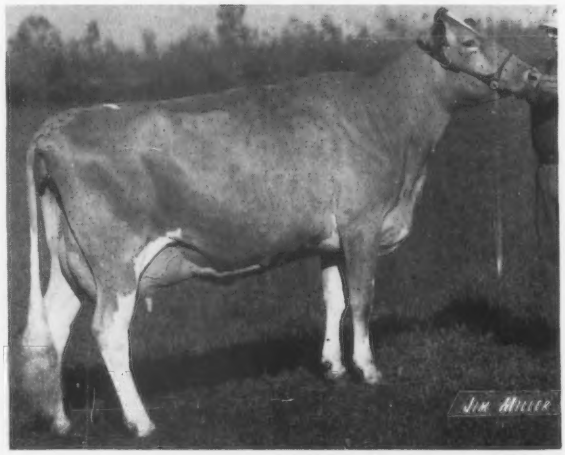

HILLTOP CHAMPION MELISSA (E–91.0)
All-American 2-Year-Old, All-American 3-Year-Old, Reserve All-American 4-Year-Old.
20070–893–6-01DHIR–305–2x
18020–869–4-10DHIR–305–2x
Her son by "Hollirex" – Housleys Flashs STREAK is at ABS.

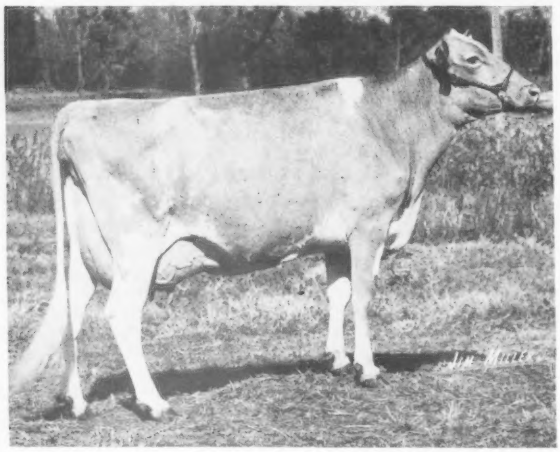

HANOVER HILL GOLD SIGNE (E–94.0)
Twice a Reserve All-American, All-American Aged Cow, 1974. National Grand Champion, Columbus, 1974. Winner of the Joe Eves Production Trophy, National, 1973 and 1974.
19360–932–4-07DHIR–305–2x
15990–738–5-11DHIR–305–2x
15690–699–7-01DHIR–305–2x
13450–685–8-01DHIR–305–2x

Farm Phone
Tel: 615–462-2305

Lee Housley
Tel: 615–462-2633

RIDGEWAY FARM

"Home of Housley's Guernseys"

Farm is located 2 miles east of Riceville on Riceville-Etowah Pike, Route 1, Riceville, Tenn. 37370

Gale Housley
Tel: 615–462-2378

John Housley
Tel: 615–462-2280

SOME OF OUR EXCELLENT DAUGHTERS BY

HOUSLEYS DARI FAYVOR

His Proof Continues To Go UP – USDA 9/77, +662 MILK, +31 FAT, 98% Rpt.

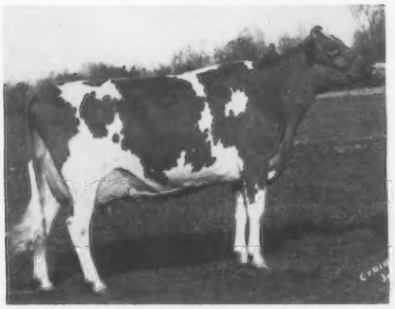

PLATEACO FAYVOR DAISY (E–92.5)
All-American 2-Year-Old, 1975
Reserve All-American 3-Year-Old, 1976
Owned jointly with the University of Wisconsin, Platteville, WI.
*30930–*1310–3-06DHIR–365–2x
National Class Leader – 1st for Milk, 2nd for Fat.
HER "CORPORAL" SON IS FOR SALE

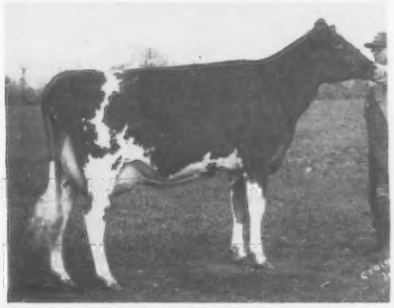

CLOE ACRES DEBBY DEBROAH (E–90.0)
First 2-Year-Old, Tenn. State Fair, Fourth 2-Year-Old, National, Madison, 1976. Owned jointly with Don Cloe, RFD 3, Bentonville, AK.
*22240–818–2-06DHIR–305–2x
National Class Leader – 1st for Milk
HER "CORPORAL" SON IS FOR SALE

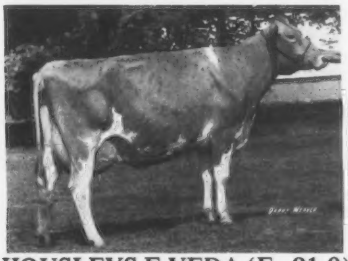

HOUSLEYS F VEDA (E–91.0)
19908–867–4-00DHIR–305–2x (ME)

HOUSLEYS F CLARA (E–90)
19980–939–3-11DHIR–305–2x
HER NOLICHUCKEY TC TRANSFER SON IS FOR SALE

HOUSLEYS F GENIE (E–90)
16210–710–3-08DHIR–304–2x

HOUSLEYS F JEWELLA (E)
On test, projected at
21651–953–4-04DHIR–305–2x
HER "TOP HORNET" SON IS FOR SALE

BREED TO "DARI FAYVOR" – SEMEN AVAILABLE THROUGH ABS, DeForest, WI 53532
Phone (608) 846-3721

Farm Phone
Tel: 615–462-2305

Lee Housley
Tel: 615–462-2633

RIDGEWAY FARM

"Home of Housley's Guernseys"

Farm is located 2 miles east of Riceville on Riceville-Etowah Pike, Route 1, Riceville, Tenn. 37370

Gale Housley
Tel: 615–462-2378

John Housley
Tel: 615–462-2280

One Of Ohio's Oldest Established Guernsey Herds

1918 – 1977

1977 PRODUCTION – During the first 9 months we completed 46 DHIR records that averaged 12575 lbs. milk, 4.6%, 573 lbs. fat, ME – 305 – 2x.

Two Of Our May, 1977 High Index Cows

	No. Rec.	MILK	FAT	COW INDEX MILK	COW INDEX FAT	RPT.
Chestnut Ridge Sandys Edith	2	16872	675	+876	+19	30%
Chestnut Ridge Carlas Jody	1	18815	783	+677	+24	31%

A Few Of Our Cows – ACTUAL DHIR RECORDS

	MILK	FAT	AGE	DAYS
Chestnut Ridge Rachels Fairy	18300	872	4-05	305–2x
Chestnut Ridge Janes Ginger	16740	769	3-03	305–2x
Chestnut Ridge Carlas Jody	15740	660	2-01	305–2x
Chestnut Ridge Pams Goldie	15860	693	3-11	305–2x
Chestnut Ridge Sandys Edith	15210	618	3-10	305–2x
Chestnut Ridge Gretas Wanda	14480	594	2-02	305–2x

We participate in the NOBA Young Sire Program and we also breed to High Plus Milk Pred. Diff. AI Sires

WE HAVE YOUNG STOCK FOR SALE
Females Out Of Tested Dams

Mr. and Mrs. William C. Erf and Family
Route 1, Bellevue, Ohio 44811
Phone 419–465-2081

CHESTNUT RIDGE FARM
4 miles east of Bellevue on Route 20 to Sandhill Road, north to Yingling Road, 1st farm on the right.

HERD CLASSIFIED FOR THE 3RD TIME ON JULY 24, 1977

50 HEAD . . . 2 EXCELLENT — 27 VERY GOOD — 15 DESIRABLE

Our Excellents . . . DENDELS ORCHARDS P LORRY (E '76, '77)
14110–580–7-04DHIR–305–2x
14440–659–6-03DHIR–305–2x

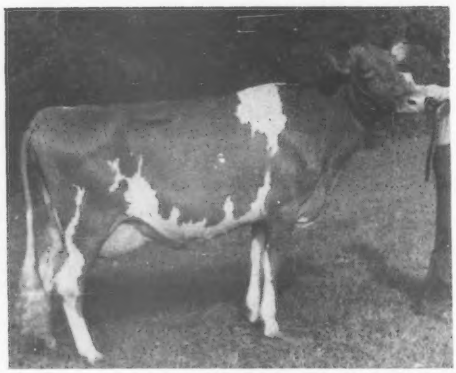

CARR CREEK FAYVORS TWITTY
(E–91.0)
Reserve Grand Champion, Tenn. State Fair Junior Show, owned by Kim Crye
11790–576–2-05DHIR–305–2x
13676–656–ME–305–2x
She is a maternal sister to –
CARR CREEK DARI TWIGGY (VG)
12930–635–2-00DHIR–305–2x
12760–643–3-00DHIR–305–2x
11950–558–4-01DHIR–305–2x

CARR CREEK FARMS

8 miles south on Hwy. 74

J. Frank Randolph
Dean and Caroline McKenzie
Phone 479-3997

Route 4, Box 158A
CLEVELAND, TENNESSEE 37311

From FLORIDA — The Land Of Milk And Honey
LAKE COUNTY — Gateway To "Disney World"
And ASTATULA — Sunshine And Sparkling Waters

We Present — LAY LAINE — Home Of "TOP BRASS"

And 6 Of Our HIGH INDEX COWS

	No. Rec.	MILK	FAT	COW INDEX MILK	COW INDEX FAT	RPT.
Lay Laine Bonus Sandy	2	14527	558	+745	+18	36%
Lay Laine Bonus Laura	2	15023	610	+779	+23	36%
Penn Del Fabian Molly	1	14454	670	+815	+37	39%
Mecca Rose Pred H Spirea	2	17370	630	+741	+16	33%
Runnemede Heather	1	15001	654	+663	+24	32%
Marchison Bond Dore	4	16206	730	+732	+36	37%

At The South Carolina State Fair — Fred showed the First Place Aged Cow — BRIANS JEWEL OF LAY LAINE — SENIOR and GRAND CHAMPION

" 'Twas The Night Before — In Astatula "

'Twas the night before Christmas and all through the town,
No noses were frozen, no snow fluttered down.
No children in flannels, were tucked in bed,
They all wore shorty pajamas instead.
To find wreaths of holly was not very hard,
For holly trees grew in every back yard.
In front of the houses, daddies and moms,
Were adorning the orange trees, azaleas and palms,
Sleeping children were dreaming in glee,
Hoping to find water skis neath the tree,
They all knew that Santa was well on his way,
In a Mercedes Benz instead of a sleigh.
As soon as he arrived and started to work,
He had not a second to linger or shirk.
He whizzed up the highways, and zoomed up the roads,
In an S. L. 300, delivering his loads.
The tropical moon gave the city a glow,
And lighted the way for old Santa below.
As he jumped from his auto, he gave a wee chuckle,
He was dressed in bermudas with an ivy league buckle.
There weren't any chimneys, but that caused no gloom,
For Santa came in through the Florida room.
He stopped at each house, stayed only a minute,
Emptying his sack of the toys that were in it.
Before he departed he treated himself
To the glass of Guernsey milk left on the shelf.
He turned with a bounce, jerked into the car,
Remembering he still had to go very far.
Santa shifted the gears and stepped on the gas,
And up Interstate 4, he went like a flash.
And I heard him exclaim, as he went on his way,
"Merry Christmas, ASTATULA, I wish I could stay!"

We wish our Guernsey Friends a Merry Christmas and a Prosperous New Year.

From All the Ward Family

Remember it's the Palmetto State in '78 — PLAN NOW TO ATTEND THE 101st ANNUAL MEETING OF THE AMERICAN GUERNSEY CATTLE CLUB IN COLUMBIA, S.C. IN MAY, 1978

T. B. Free — Vaccinated — Bang's Free

VISITORS WELCOME — BREEDING STOCK FOR SALE

LAY LAINE GUERNSEY FARM — P.O. Box 146, Astatula, Fla. 32705

Carroll L. (Bud) Ward, Jr., Owner
Frederic L. (Fred) Ward, Manager
Robert Slenker, Herdsman

Tel. Farm - Tavares 904—343-3328
Tel. Res. - Tavares 904—343-2868

Farm No. 1—1 mile N. of Astatula
Farm No. 2—1 mile E. of Astatula
Farm No. 3—1 mile S. E. of Astatula

TOP OF THE 1977 VILLA CREST SALE — TIED FOR SIXTH HIGHEST PRICED GUERNSEY FEMALE AT PUBLIC AUCTION FOR ALL TIME AT $21,000

Cloverland Farms

Baltimore's Leading Dairy

HERSELF

WEE MANOR LEADER PENELOPE

Bred by Charles Craig & Family. Consigned by Cloverland Farms, Phoenix, Maryland. Purchased by Larry Georgeson, Larkesdale Farm, R. 5, 3233 Cottage Grove Road, Madison, Wisconsin.

Sire: Villa Crest P Leader

USDA Summary 9/77–813 daughters, 291 herds, PD +310 lbs. milk, +27 lbs. fat, +$48, 96% Rpt.

We have a Darimost son of Penelope born in October. This bull calf is for sale or can be syndicated.

HER DAM

DEL RAY TOP COMMANDS PATTY (E)

19280–834–4DHI–305–2x
19073–854–5DHI–305–2x
20300–1081–6DHI–305–2x

USDA 10/74–8 records average 14892 – 647 – ME – 305 – 2x, **COW INDEX:** +768 MILK, +22 FAT, 46% Rpt., GOLD STAR DAM. She is also the dam of –

WEE MANOR TOP DIVIDEND

USDA 9/77–33 daughters, 10 herds, 12016 lbs. milk, 517 lbs. fat, PD +973 MILK, +30 FAT, +$88, 50% Rpt.

WEE MANOR TOP COMMAND

USDA 9/77–18 daughters, 3 herds, 10652 lbs. milk, 460 lbs. fat, PD +551 MILK, +17 FAT, +$50, 31% Rpt.

SOLD TO SOUTH PENN FARMS IN THE 1977 PA–MD STATE SALE

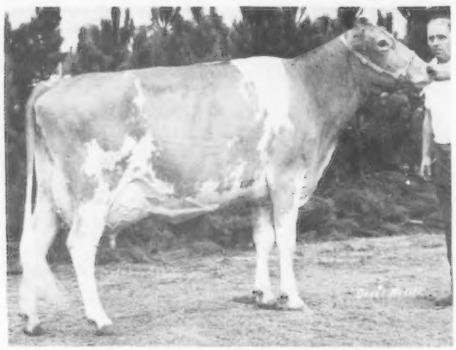

CLOVERLAND JB ILLICIT

11220–505–2-06DHI–305–2x
11470–515–3-06DHI–305–2x

First 4-Year-Old, 1st Best Udder, ARE, 2nd 4-Year-Old, 1st Best Udder, Md. State Fair, 1976; 1st Aged Cow, 1st Best Udder Pa. A-A, 2nd Aged Cow, 2nd Best Uddered Cow, Maryland State Fair, 1977. **Sire: Sayre Farms Jolly Beau** – sire of the First Senior Get, Md. and Pa. A-A, 1976. "Illicit" was a member of this winning get. Purchased by South Penn Farms for $1,600.

ALL FEMALES PICTURED ARE SIRED BY BULLS USED IN OUR BREEDING PROGRAM

We have in our herd several top daughters by **Sayre Farms Jolly Beau**, he sire of **"Illicit." We breed to Villa Crest P Leader and Wee Manor Top Dividend**, he a maternal brother to "Leader Penelope" – the cow that sold for $21,000 (see above). ON THE OPPOSITE PAGE ARE 4 DAUGHTERS BY OUR SIRE – CLOVERLAND PRINCE FLASH (see opposite)

Cloverland Farms Dairy, Inc.

Norman Craig, Manager
James A. Parson, Assistant Mgr.

Ralph Kemp, President
Robert Baker, Exec. V-Pres.

12616 Dulaney Valley Road, Phoenix, Maryland 21131 – Phone (301) 252-4552

THREE DAUGHTERS BY OUR SIRE

CLOVERLAND PRINCE FLASH

ALL-AMERICAN JUNIOR YEARLING, 1971

ALL-AMERICAN TWO-YEAR-OLD, 1972

RESERVE ALL-AMERICAN AGED BULL, 1973

Cloverland Farms
Baltimore's Leading Dairy

USDA Summary 9/77–33 daughters, 4 herds, average 10691 lbs. milk, 4.8%, 515 lbs. fat, PD +137 MILK, +16 FAT, +$26, 31% Rpt.

TWO "FLASH" DAUGHTERS SOLD IN THE 52ND RENEWAL – THE GUERNSEY SALE, 1977

CLOVERLAND FLASHS KLARA

Born 4/1/73. Fresh 8/1/77 and milking over 70 lbs. a day.
9430–457–2-04DHIA–286–2x
12850–558–3-04DHIA–275–2x
5th 3-Year-Old, Md., ARE, 1976

Dam: Cloverland R L Gilda
11310–469–3DHIA–305–2x
11280–450–4DHIR–305–2x

Next Dam: Cloverland Y Daisy
7 records, 3 over 13200 lbs. milk, all over 12100 lbs. milk.

SOLD TO RAYMOND JACQUITH, HELENVILLE, WISCONSIN FOR $1,450.

ANOTHER "FLASH" DAUGHTER SOLD IN THE 7TH ANNUAL NATIONAL HEIFER SALE

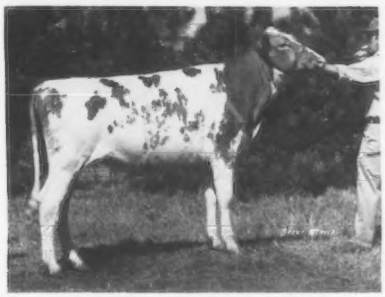

CLOVERLAND FLASHS MITZI

Born 2/28/75. Pasture bred, due after 11/15/77 to Wee Manor TH Lance.
Member of the 1st Junior Get, Pa. All-American, 1976; Honorable Mention All-American Junior Get, 1976; 5th Junior Yearling, Md., 1976; 4th, ARE, 1976.

PURCHASED BY FLOYD AND BETTY LIVINGSTON, PRIMROSE LANE FARM, ROUTE 5, BOX 85, UNION CITY, OHIO FOR $1,700.

CLOVERLAND FLASHS LUXURY

Born 9/13/74. Calved 2/11/77. On test, 8680 – 396 – 2DHIA – 188days, in progress.
Projected at 12500–594
Member 1st Junior Get, Pa. All-American, nominated for All-American.
Due 1/15/78 to Applebrook Fames Corporal

Dam: Cloverland C Hilma, 3 records over 12,000 lbs. milk.
12970–611–4DHIA–305–2x

SOLD TO KEVIN CARY, R. 2, CANTON, MISSOURI FOR $1,950.

We also sold –

IN THE PA – MD STATE SALE
CLOVERLAND DARI JONQUIL, to Brackman Bros. (Owen and Paul), LeRoydale Farms, RD 1, Canton, Pa. for $1,350

* * * *

IN THE 7TH ANNUAL NATIONAL HEIFER SALE
CLOVERLAND FAME B THELMA, an open heifer by Hildiemaid Flashs Fame B out of a "Hollirex," to Alvin C. Basse, Guernsey Grove Farm, Muskego, Wis. for $1,300.

* * * *

IN THE 2ND VILLA CREST SALE
WEE MANOR WATERLOO LULU, a daughter of Villa Crest Waterloo out of a "P Leader" with 17920 – 923 – 2DHI – 346 – 2x to Virgil C. Weaver, Villa Crest Farm, Goshen, Ind. for $1,000.

1977 Has Been A Good Year For Us. We Wish Our Guernsey Friends The Best For The Coming Year. PLAN TO VISIT US DURING 1978.

Cloverland Farms Dairy, Inc.

Norman Craig, Manager
James A. Parson, Assistant Mgr.

Ralph Kemp, President
Robert Baker, Exec. V-Pres.

12616 Dulaney Valley Road, Phoenix, Maryland 21131 – Phone (301) 252-4552

Southeastern Directory

March 1978

Host State: South Carolina

STATES
Alabama
Florida
Georgia
Louisiana
Maryland

STATES
Mississippi
North Carolina
Virginia
Eastern Tennessee
Eastern West Virginia

Plan Ahead — Let's Make This The Best!

- ★ **A National outlet for telling about your great Guernsey herd**
- ★ **Published every two years — this is a Special year for you with the 101st Annual Meeting being in South Carolina. Reprints of the Directory is sent to all S.E. breeders and made available to all members at the convention or through Field Representatives at *no* cost to you.**
- ★ **Special Color Rates are available IF your area uses at least two pages of color. Check with your neighbor and see the reasonable rates below.**
- ★ **Closing date for ad copy — Monday, February 6, 1978. Clip and send in your reservations today!**

Clip along this line

	Occasional Rate	I will use (check below)	Contract Rate	I will use (check below)	One Color Rate	I will use (check below)
1 page	$165	_____	$121	_____	$25 extra	_____
1/2 page	94	_____	105	_____	15	_____
1/4 page	55	_____	72	_____	10	_____
1/8 page	33	_____	44	_____		

OWNER _____ TELEPHONE _____
AREA CODE _____

FARM NAME _____

ADDRESS _____

_____ ZIP CODE _____

DIRECTIONS TO FARM _____

PLEASE MAIL TO: The American Guernsey Cattle Club, Peterborough, NH 03458

PREMIER BREEDER — — PREMIER EXHIBITOR
OHIO STATE FAIR, 1977

SENIOR AND GRAND CHAMPION

SUMMERFIELD CH DORIS (E–91.5)
10480 – 425 – 2-04DHI – 278 – 2x, 11170 – 471 – 3-04DHI – 305 – 2x, 14446 – 586 – 4-07DHI – 305 – 2x, 15640 – 608 – 5-09DHIR – 305 – 2x
First Aged Cow, Sr. & Gr. Champion. Ohio State Fair, 1977
HER SON, born in July 1977 by HOUSLEYS DARI FAYVOR – **IS FOR SALE**

RESERVE JUNIOR CHAMPION

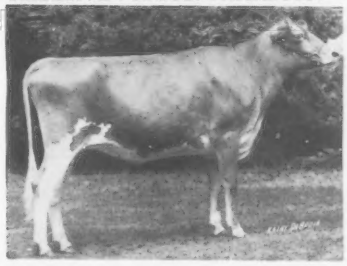

LAND OF LIVING LIBERTY
Shown by Kurt Wachtel
Second Senior Yearling, Reserve Junior Champion, Ohio State Fair, 1977.

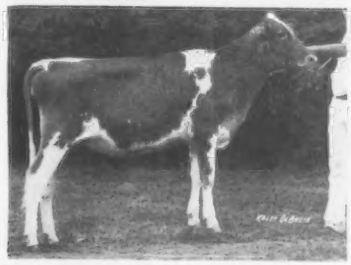

SPRING WALK MASTERS MERRY
First Heifer Calf, Ohio State Fair, 1977; 6th Heifer Calf, National, Madison, 1977

SPRING WALK FAYVORS MELINDA (VG)
11580–563–2-08DHIR–305–2x
First Dry Cow, 3 years and over, Ohio State Fair, 1977.
First 2-Year-Old, Ohio State Fair, North American, 1976.
First 2-Year-Old, Senior and Grand Champion, Ohio State Fair Junior Show, 1976.

Spring Walk Masters Merry	First Senior Heifer Calf
Spring Walk U C Angela	Third Junior Yearling Heifer
Spring Walk Masters Linda	Third in the Ohio 2-Year-Old Futurity (32 in class). Third 2-Year-Old. In 1975 she was 1st Intermediate Heifer Calf, Ohio State Fair, open show. Res. Jr. Ch., Ohio State Fair Junior show (shown by Kurt). First and Junior Ch. at 4 County Fairs, 1975.
Spring Walk F Iris	Second 3-Year-Old
Spring Walk Masters Jes	Third 3-Year-Old
Spring Walk Dons Benita	Third 4-Year-Old
Fairfield Champion Libby	Second Aged Cow
Spring Walk C Sherry	Third Dry Cow

In the group classes we had the FIRST DAIRY HERD, SECOND BEST 3 FEMALES, FIRST SENIOR GET BY HOUSLEYS J CHAMPION.

Merry Christmas — A Happy, Prosperous New Year To Our Guernsey Friends

We have a group of bred heifers for sale due anytime.

STOCK OCCASIONALLY FOR SALE . . . FEMALES BACKED BY DHIR TESTING AND REGULAR HERD CLASSIFICATION.

SPRING WALK FARM

Big Prairie, Ohio 44611
½ mi. north of Nashville on State Route 514, right on Twp. Road 362, 1 mi.

Floyd Wachtel
and Family
Tel. 216–378-2275

William Wachtel
and Family
Tel. 216–378-2273

BUTLER HILL GUERNSEYS

Combine the Best — Production & Type

★ Gold Star Breeder In 1975, 1976 — Double Gold ★ In 1976

DHIR Herd Lactation ME 305—2x Average For 1st Nine Months Of 1977
49 records average 14,183M, 4.9%, 698F

Classified for the 8th time — November, 1977
70 Head — 3 Excellent — 34 Very Good — 33 Desirable

Show Winnings . . . .

1977 South Carolina State Fair

PREMIER BREEDER

1st Place Best 3 Females

Butler Hill F C Bondelle, Butler Hill J Pansy and **Butler Hill J Charm.**

"Charm" — 1st place 2-Year-Old and 1-11DHIR—15360M, 696F, 365—2x

2nd Place Dairy Herd

The Excellent Team

Butler Hill J Pansy (E–91)
First place 4-Year-Old, South Carolina State Fair, 1977.
2-11DHIR–10380M, 541F, 305–2x
4-03DHIR–12452M, 590F, 305, Projected ME

Butler Hill Champion Quelee (E in '76)
She is still Excellent and in the herd today.

Butler Hill F C Bondelle (E)
Second place 3-Year-Old, South Carolina State Fair, 1977.
2-04DHIR–16690M, 857F, 365–2x

Woodland J Sallie (E)
Excellent 2 Times
5-05DHIR–13550M, 708F, 305–2x

— — Herd DHIR Production Leaders — —

	Age	Milk	Fat	Days
Butler Hill F P Sonya	1-10	14850	*771	365–2x
NATIONAL CLASS LEADER, 1977 – 8th In Fat				
Butler Hill Champion Bess	5-06	16460	815	305–2x
Butler Hill F C Vega	2-04	16710	804	299–2x
Butler Hill R Amalie	3-01	18990	840	365–2x
National Class Leader, 1976 – 1st in Fat and 2nd in Milk with 1-11DHIR–*17420, *815F, 365–2x				
Butler Hill I Vada	3-05	15830	801	305–2x
Butler Hill JC Carrie	2-09	17500	870	362–2x
Butler Hill Valors Brenda	10-04	17980	943	365–2x
Butler Hill F Lady	4-00	18280	926	365–2x

17 Cows with more than 15,000 lbs. lactations in 1977

Palmetto State in '78 Ya'll Come

WE BELIEVE IN GUERNSEYS – WE LIKE TO TALK ABOUT GUERNSEYS – PLAN TO VISIT OUR HERD

BUTLER HILL GUERNSEYS GEORGE W. FOWLER III 803 445-8273
GEORGE W. FOWLER JR. III 803 445-8278

Route 1 Saluda, South Carolina 29138

NEW BLOODLINES

Added To Our Breeding Program

Clovelly TOP HORNET
His P.D. is still increasing!
USDA 9/77: +1315M, +29F, 94% Rpt., +106 $ value. 454 daughters in 195 herds–Avg. ME, 12095M, 4.3%, 521F

Lone Palm T H JUPITER
Available at ABS
Son of TOP HORNET
His GOLD STAR Dam:
Cleverlands Nances Judy Jean (E–91)
Youngest cow to make over 100,000 lbs. in lifetime. 5-08DHIR – *33380M, *1421F, 365 – 2x.

Welcome In BLUE CHIP
Available at SELECT SIRES
His All-American Dam:
Fra Hib Topcats Saphire (E–92)
3-11DHIR–30730M, *1498F, 365–2x
*All-Breed Fat Record
Sire: **Western Glow Darimost**
USDA 5/77 – +271M, +20F, 99% Rpt., +37 $ value.

Life has value and purpose because God gave us the gift of His Son, Jesus Christ. A blessed Christmas to all our many friends.

Paul, Ollie, Jeff and Laurie

PRIDE-N-JOY FARMS

The Paul Riegel Family
9791 Lancaster-Circleville Road
Amanda, Ohio 43102
Tel. 614–969-2166

The farm is located 11 miles east of Circleville, Ohio, on State Route 188.

"MIDAS" IS SENIOR AND GRAND CHAMPION AT THE 1977 MINNESOTA STATE FAIR
FAUVER HILL MIDAS – Born 7/2/74
Owned jointly with Bernard and Mary Pralle, Onalaska, Wisconsin
Sire: Hanover Hill Fame Success, USDA 5/77–993 daughters, 339 herds, Pred. Diff. +577 lbs. milk, -2 lbs. fat, 97% rpt.
HIMSELF

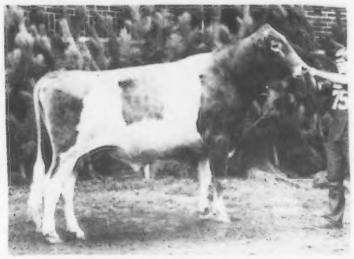

FAUVER HILL MIDAS

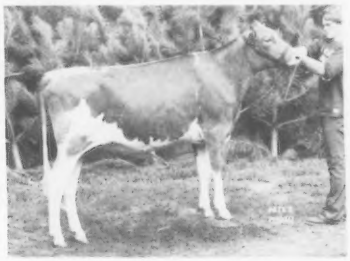

MAPLE LEAF M ILOLA
First Junior Yearling Heifer, Minn. State Fair, 1977.

MAPLE LEAF S LASSIE
Second Best Uddered Aged Cow, National, Madison. 1st Best Uddered Aged Cow, Minn. State Fair, 1977.
14950–595–4-05DHIR–305–2x
17140–780–3-05DHIR–305–2x
14530–662–2-03DHIR–305–2x
A son of "Lassie" is owned by Norbert Nuttleman, West Salem, Wisconsin.

A HIGH INDEX COW – MAY, 1977 – Maple Leaf Rose Gratitude, 2 records average 18903 lbs. milk, 831 lbs. fat, COW INDEX: +722 lbs. milk, 31 lbs. fat, 40% rpt. "Rose Gratitude" is the dam of Maple Leaf Sam Hal, in service in the herd of Edward and Sandi Butterfass and Family, Watkins, Minn. "Rose Gratitude" is also the dam of **MAPLE LEAF PRINCE SABIAN**, born 5/26/77, a son of Mungles Sabian Saturn.

A half interest in this bull calf is for sale!

A Merry Christmas And A Happy, Prosperous New Year To Our Guernsey Friends. PLAN TO VISIT US IN 1978.

The farm is located 1 mile south, 1 mile east on County road 25. Telephone: LEwiston 3721 or 3723.

ELMER J. WIRT & SON **MAPLE LEAF FARM** LEWISTON, MINNESOTA 55952

T. B. Accredited No. 250 — Bang's Certified No. 513

Our "Top Hornet" Daughters Out Of "Darimost" Are Looking Good

A "Darimost"

Hilldale Dari Janet (VG–85)
13430–696–3-11DHIR–305–2x
Second 4-Year-Old, Minn., 1975
Second Aged Cow, Minn., 1976
Dam: Hilldale Viking Jane
In 9 lactations 130,010 lbs. milk, 6,354 lbs. fat, 3,286days–2x

A "Hornet" out of "Janet"

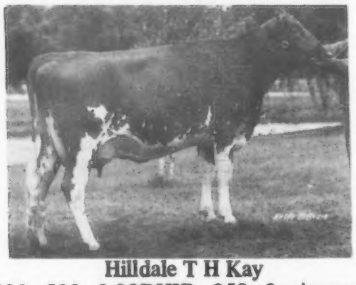

Hilldale T H Kay
11822–533–2-03DHIR–250–2x, in progress
15,213M, 698F, ME
In 1977: First 2-Year-Old and Gr. Champ. S. E. Parish
First 2-Year-Old and Best Udder, Minn. State Fair.

A "Darimost"

Hilldale Dari Sally (VG)
14240–648–6-00DHIR–305–2x
"Darimost" has the most Excellent daughters in the breed. His progeny have 8 Gold Star Dams and 16 Class Leading Records.

A "Hornet" out of "Sally"

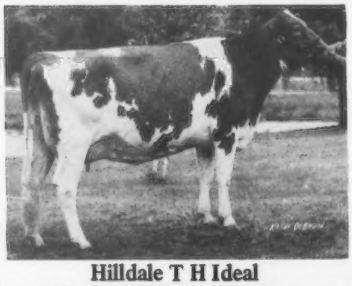

Hilldale T H Ideal
11839–546–2-04DHIR–289–2x, in progress
13,531M, 624F, ME
In 1977: Fourth 2-Year-Old, South East Parish.
Ninth 2-Year-Old, Minn. State Fair.
Fifth 2-Year-Old, National, Madison.

A Maple Manor Financier

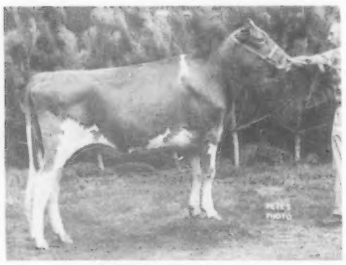

Hilldale Fin Maybe
In 1977: First Sr. Yrlg. and Jr. Champ., S. E. Parish
First Sr. Yrlg. and Sr. Champ., Minn. State Fair
Fifth at National, Madison in class of 32.

Another "Hornet"

Hilldale T H Honey
7750–355–2-05–177days, in progress
13,538M, 639F, ME
In 1977: Third 2-Year-Old, South East Parish.
Fifth, Minn. State Fair.
Ninth, National, Madison.

The 3 "Hornet" daughters pictured above were members of First Get of Sire, Minn. South East Parish, Minn. State Fair and 3rd Senior Get at National, Madison; 1st Breeders Get at National, Madison. They also made up the 1st Best 3 Females at South East Parish, Minn. State Fair and 2nd at National, Madison.

We Test – We Show – We Classify

We usually have a well-bred bull out of one of our good cow families available. ADD HILLDALE BREEDING TO YOUR HERD

Earl Wachholz
Winona, Minn. 55987
Tel. Lewiston 507–523-3437

HILLDALE FARM

A FEW OF OUR HIGH INDEX COWS — MAY, 1977

	No. Rec.	MILK	FAT	COW INDEX MILK	COW INDEX FAT	RPT.
Myown Wistars Eisa	4	21037	950	+1399	+58	44%
Myown T Hornets Marjorie	2	15276	732	+778	+24	39%
Myown S Wistars Kim	2	16458	717	+685	+18	29%
Myown Fayvors Luetta	2	17700	776	+773	+29	40%
Herb Ro Phreidas Wisty	6	14799	730	+654	+35	45%
Myown Top Marine Mel	3	17332	691	+878	+14	40%

PRODUCTION CONTINUES TO GO UP

During the first 9 months of 1977 we completed 83 DHIR records that averaged 13703 lbs. milk, 5.0%, 680 lbs. fat, ME—305—2x

A Few Of Our 1977 Records — ACTUAL PRODUCTION

	MILK	FAT	AGE–DHIR	DAYS
Myown Wistars Eisa	24670	1104	5-06	365–2x
Myown Deacons Pam	16830	758	2-03	305–2x
Second high in the 1977 Kentucky Sale. A "DEACON" – purchased by Bert and Gert Schwinghamer, Albany, Minnesota for $5,000.				
Myown S Wistars Kim	16720	788	3-08	305–2x
Myown Fayvors Luetta	17870	810	4-02	305–2x
Myown Flashs Mindy	17400	770	3-08	305–2x
Myown S Wistars Judith	15890	795	3-07	305–2x
Myown Progress Violet	15170	699	3-08	305–2x
Myown T M Wistars Gloriann	15390	733	3-07	293–2x
Myown T Hornets Marjorie	15040	748	3-10	305–2x
Myown Dictators Mills Cherry	17300	756	4-05	305–2x
Myown Peers Rowena	15190	716	4-07	305–2x
Myown Princes Marsha	15680	936	4-09	292–2x

FOR 7 CONSECUTIVE YEARS OUR GUERNSEYS HAVE BEEN IN THE TOP 10 HERDS FOR MILK IN THE COUNTRY

We Wish Our Guernsey Friends A Merry Christmas And All The Best For 1978 — A Happy, Healthy, Prosperous New Year To All

SEND FOR OUR LIST OF AVAILABLE BULLS. BULL CALVES BY TOP SIRES OUT OF OUR BEST COWS

WE BREED TO TOP AI SIRES

Breeding Stock For Sale . . . Write Us Your Needs

Farm is located 3 miles west, 4½ miles south and ½ mile west of Fairbury.

MYOWN GUERNSEYS

Chenoa, Illinois 61726

Myron Erdman, Owner
Tel. Fairbury 692-3090
Area Code 815
Norman Beitz, Herdsman

Kleinpeter FARMS

REGISTERED GUERNSEYS

ROUTE 6, BOX 50, BATON ROUGE, LOUISIANA 70815 PHONE 937-2121

GOLDEN GUERNSEY

EIGHT MILES SOUTH OF BATON ROUGE SIXTY MILES NORTH OF NEW ORLEANS ON U.S. HIGHWAY 61

Leon R. Kleinpeter, Sr., President Thomas G. Kleinpeter, Manager Andrew Morris, Herdsman

DHIR Testing Green Meadow Breeding

4 OF OUR HIGH INDEX COWS — — MAY, 1977

	No. Recs.	MILK	FAT	COW INDEX MILK	COW INDEX FAT	RPT.
Kleinpeter Farms E Rhea	3	13284	508	+925	+19	42%
Kleinpeter Farms E Queenie	3	11767	519	+751	+20	42%
Price Black Billys A Tressie	6	13842	580	+695	+20	46%
L and W Nance May	2	14554	565	+663	+11	40%

OUR JUNIOR SIRE HAS A DOUBLE CROSS TO "SATURN"

MUNGLES EMORY BON VALOR — born 4/2/75

Sire: Kellogg Emorys Bon

Sire: Sande Hill Double Emory, USDA Summary 5/77–833 daughters, 258 herds average 11735 lbs. milk, 513 lbs. fat, PRED. DIFF. +1192 LBS. MILK, +26 lbs. fat, 97% rpt.

Dam: Mungles Sabo Bonitta (E), 20470 – 807 – 7-03DHIR – 305 – 2x; 18790 – 743 – 8-03DHIR – 305 – 2x; 17990 – 7-06 – 9-04DHIR – 299 – 2x. USDA 1/77–9 records average 15594 – 648, COW INDEX: +634M, +18F, 43% Rpt.

Dam: Mungles Sabo Suzanna (VG) USDA 5/77–4 records average 13451 – 593, COW INDEX: +423M, +16F, 42% Rpt., records include 14400 – 660 – 4-02DHIR – 305 – 2x; 14560 – 631 – 5-02DHIR – 305 – 2x.

Sire: Mungles Sabian Saturn, sire of the All-American Senior Get, 1976 and the All-American Best 3 Females (all sired by "Saturn)"

Dam: Mungles Iodines Susan, 15820–712–4-04DHIR–305–2x.

A homebred Junior Sire — MORE "SATURN" BLOOD + A Cross To "BILLY"

KLEINPETER FARMS SABO TREASURE, *born 3/28/75*

Sire: Mungles Sabian Saturn

Dam: Price Black Billys A Tressie, 15700–681–6-10DHIR–305–2x; 14120–564–5-09DHIR–305–2x

We also breed to Top AI Sires . . . We have used NOLICHUCKEY T C TRANSFER with good results. His 5/77 Summary, 158 daughters, 62 herds, PRED. DIFF. +668M, +10F, 83% Rpt.

Merry Christmas And A Prosperous New Year To All Our Golden Guernsey Producers And Guernsey Friends

Please address correspondence to Leon R. Kleinpeter, Jr., R. 6, Box 50, Baton Rouge, La. 70815

HERD CLASSIFIED FOR THE 13TH TIME IN 1977

32 HEAD . . . 3 EXCELLENT — ALL BY "DARI FAYVOR"

22 VERY GOOD — 7 DESIRABLE

7 BY HOUSLEYS DARI FAYVOR CLASSIFIED IN 1977 – 3 E – 4 VG

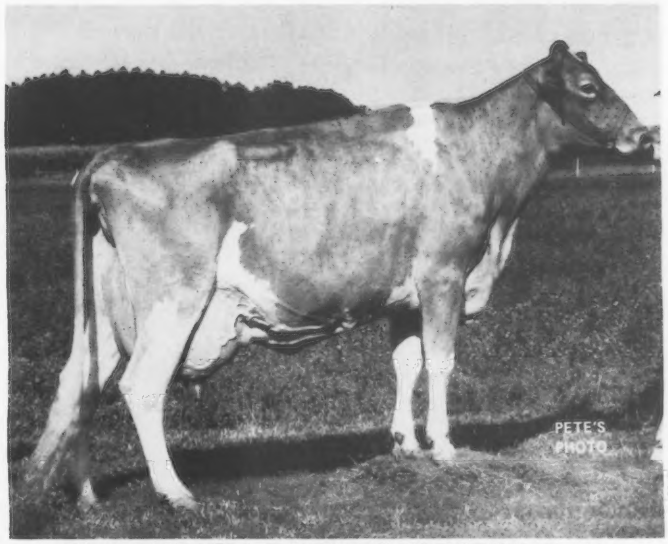

TANNERY HILL FAYVORS DOROTHY (E–93)
All-Canadian 3-Year-Old; 1975
14130–649–3-09DHIR–365–2x
Second Aged Cow, National, Madison.
First Aged Cow, Senior and Grand Champion, National, Fresno, 1977.

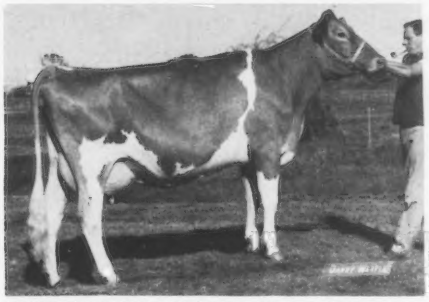

DUTCH MILL FAYVORS FAYE (E)
15570–777–2-05DHIR–305–2x
16166–809–2-05DHIA–321–2x
18070–902–3-07DHIR–365–2x

BAY MEADOW FAYVOR RUTH (E)
13530–549–3-06DHIR–305–2x
Purchased in the Western National Sale, Fresno, 1977 for $2,750. Second 4-Year-Old, member of 1st Best 3 Females, National, Fresno, 1977.

We Wish Our Guernsey Friends A Merry Christmas. PLAN TO VISIT US IN 1978.

Dutch Mill Farm

2½ miles west of Sparta on old highway 16

Roy E. Jacobs and Sons
Tel. 269-2794

Route 1
Sparta, Wisconsin 54656

1927 — MAPLE DAWN GUERNSEY FARM — 1977

Our 50th Anniversary Year. Herd On Continuous Test For 40 Years . . . Classified 20 Times . . . Gold Star Breeder 12 Times . . . You Don't Have To Guess About What MAPLE DAWN Animals Can Do – It's All In The Records!

A Few Of Our Cows – Actual DHIR Records

	MILK	FAT	AGE	DAYS
Maple Dawn Fayvor Vase	15930	560	2-04	305–2x
	17690	632	3-04	305–2x
Maple Dawn Fayvor Hesper	12420	601	2-05	305–2x
	13590	688	3-05	305–2x
Rus Be Woodacres Twinkles	16210	701	4-09	305–2x
	15890	683	5-11	305–2x
	14780	631	6-11	305–2x
Maple Dawn Maestro Nada	13280	723	4-06	305–2x
	14580	764	5-07	305–2x
	14010	752	6-09	305–2x
Maple Dawn Tiger Allie	14540	480	6-05	305–2x
Maple Dawn Tiger Walnut	14830	711	4-00	305–2x
Silver Birch Prince Becky	15910	661	3-08	305–2x
	14190	608	4-09	305–2x
Silver Birch Prince Tracy	16060	827	4-11	305–2x
Lyrene Radar Prissy	14880	768	5-06	305–2x
Maple Dawn Mariner Sparkle	14620	642	4-05	305–2x

We are using two grandsons of our **EXCELLENT – MAPLE DAWN MAESTRO ESSENCE,** 19070 – 974 – 5-02DHIR – 365 – 2x. **She dam of MAPLE DAWN TIGER ELLIE–EXCELLENT.** 12650 – 567 – 7-03DHIR – 297 – 2x, 13350 – 681 – 6-03DHIR – 305 – 2x, 14983 – 779 – 8-02DHIR – 305 – 2x, ME.

"TIGER ELLIE" is dam of MAPLE DAWN GAYLORD ESQUIRE, Born 7/1/73.
A son of Hornback Farm N. Gaylord, a "NANCE" son of "FAYE."
She is also the dam of MAPLE DAWN NOBLE ESCORT, Born 7/2/74.
A son of Yellow Creek Prince Noble, a "PRINCE" son of NOBLE D DORA

Breeding Stock

For Sale

At All Times

We also breed to AI Sires and Participate In The MICHIGAN YOUNG SIRE SAMPLING PROGRAM

HOUSLEYS DARI FAYVOR
KELLOGG MINNIES CHOICE
KELLOGGS T C CHIEF
CLOVELLY TOP HORNET

MAPLE DAWN GUERNSEY FARM

Visitors Welcome

4 miles south of Scottville stoplight.

Herd on DHIR Test

Wm. L. Pleiness
Tel. (616) 757-2624

Rt. 1, Scottville
Michigan 49454

Harlan E. Pleiness
Tel. (616) 757-2630

FOR SALE . . . A SON OF OUR ALL-AMERICAN TWO-YEAR-OLD

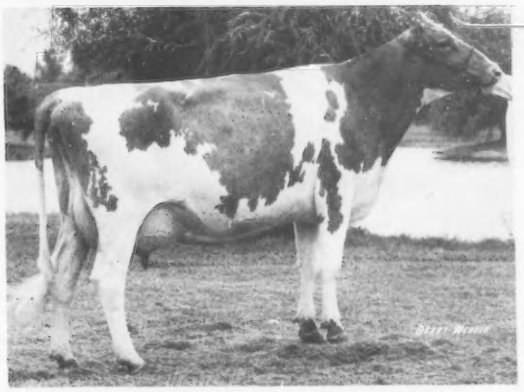

CLOVERLAND FLASHS LEOLA
15270–855–2-04DHIR–364–2x
16858–928–ME–305–2x
Undefeated in 1976
ALL-AMERICAN TWO-YEAR-OLD
ALL-CANADIAN TWO-YEAR-OLD
Second 3-Year-Old, Midwest Classic
First 3-Year-Old, Res. Sr. and Res. Gr. Ch., North American Expo., 1977
Fresh in August–averaging 3.8 lbs. BF test day. Milking 60 lbs. with a 7.00 test.
She is the dam of – MAURANA CHAMPS LUCIFER – Born 7/10/76

FOR SALE — 1/2 or full interest in her "Champion" son

EXCELLENT – BROOD COW

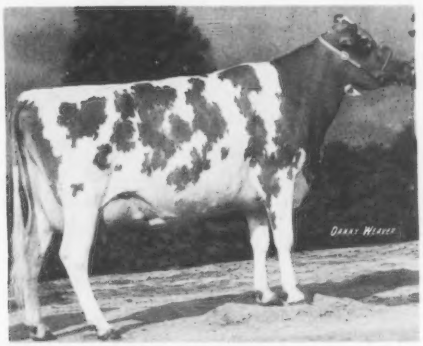

TRIXIES CECILIAS BONI ANZA (E)
15460–752–10-02DHIR–365–2x
We have 3 daughters in our herd. One is an especially nice heifer by **MAURANA WIS TELESTAR.** She is also the dam of – **MAURANA BUTTERFAT KING**, Born 1/13/74
Sire: Grain Meadow D Fortune
USDA 9/77–860 daughters, 196 herds, average 11495 lbs. milk, 505 lbs. fat, PD +569M, +13F, +$46, 96% Rpt.
"Boni Anza" is 2nd "Telestar" heifer – purchased from Loren Metzger, R. 2, South Whitley, Ind. 46787 in 2nd Indiana Classic Sale. Milking 50 lbs. as a Jr. 2-year-old – 56 inches at withers.

A VERY GOOD – "PRINCE"

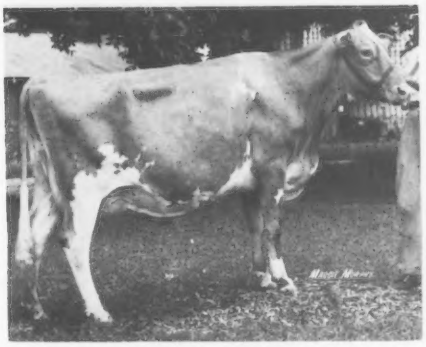

CLEARBRANCH PRINCE PAINE (VG)
14640–718–6-09DHIR–305–2x
13220–674–4-03DHIR–305–2x
She is sired by Lyrene May Rose Prince out of a VG daughter of Woodacres Master Chief.
SHE IS THE DAM OF A WESTERN GLOW DARIMOST SON BORN IN FEBRUARY.

We Wish Our Guernsey Friends A Merry Christmas And A Happy, Prosperous New Year.

T. B. Accredited — **Calfhood Vacc.** — **Bang's Cert.**

MAURANA FARM — **24791 CR 40, Rt. 5, — Rt. 5, Goshen, Indiana 46526**

DR. M. L. WELDY, Owner — **CLAYTON HAVENS, JR., Manager**

The Proof On FALCONS WISTAR PATRICIAN Continues To Go UP

May, 1977 – 51 daughters, 26 herds, average 11998 lbs. milk, 538 lbs. fat, **Pred. Diff. +809 MILK**, +26 FAT, 66% Rpt.

September, 1977 – 58 daughters, 31 herds, average 12332 lbs. milk, 551 lbs. fat, **Pred. Diff. +1003 MILK**, +34 FAT, +$94, 70% Rpt.

"PATRICIAN" is sired by Lyrene Myras Wistar, AI Gold Star Sire, and **out of Pine Vista Bon Abbie (E)**, 8 lactations 121,535 lbs. milk, 5,515 lbs. fat, 2,488 days.

HIMSELF

FALCONS WISTAR PATRICIAN

FULL SISTER TO "PATRICIAN"
PINE VISTA W ADA (VG)
***17700–*835–2-11DHIR–296–2x**
18800–909–4-04DHIR–305–2x
GOLD STAR DAM, 1973
USDA 1/77–7records average 15029 lbs. milk, 760 lbs. fat, COW INDEX: +669M, +39F, 45% rpt.
ETA VALUE–Milk at 4-00, 1271
Lifetime production 106,046 lbs. milk, 5,485 lbs. fat, 2,574 days. **"ADA"** is also the dam of **FALCONS CORPORAL AUSTIN** born 11/4/75 – AT EASTERN AI CO-OP, Ithaca, New York.

Our Herd Is Rich In The Blood Of Strong, Proved Cow Families.
Send for a list of available FALCON'S FLIGHT bred bulls.

A Merry Christmas And A Successful New Year. – PLAN TO VISIT US IN 1978

A. AUSTIN CHENEY
LITCHFIELD, CONN. 06759
PHONE: (203) 567-5181 REGISTERED GUERNSEYS
Visitors Always Welcome

C. ORRIN HOSFORD
Manager

★ HERD FOUNDED 1906 ★ CONTINUOUS OFFICIAL TESTING SINCE 1917 ★

Falcon's Flight Farms

TWO OF OUR HIGH INDEX COWS — — MAY, 1977 USDA SUMMARY

A "Top Hornet"	No. Recs.	MILK	FAT	COW INDEX MILK	COW INDEX FAT	RPT.
IDLE NEER HORNETS PAULA	1	12605	634	+748	+26	33%
A "Nances Prince"						
IDLE NEER CLINT BARB	1	15295	676	+731	+33	31%

A Few Of Our Cows – ACTUAL DHIR RECORDS

	MILK	FAT	AGE	DAYS
Idle Neer Clint Barb	14190	626	2-04	305–2x
Idle Neer F Command Shirley	14170	604	3-01	305–2x
Idle Neer Success Ronda	18010	741	3-00	292–2x
Idle Neer Emp Clair	13870	592	4-09	305–2x
Idle Neer Forward Brenda	15730	742	4-10	305–2x

We Wish Our Guernsey Friends A Merry Christmas And All The Best For The Coming Year

Plan to Visit Us During 1978

We Breed To Top AI Sires – Foremost Top Jolly, Wee Manor Top Dividend, Kellogg Minnies Choice, Clovelly Top Hornet, and Lyrene Wistar Deacon.

IDLE NE'ER FARM – A Family Operation

LOCATED ON HWY. 92, 1½ miles west of Jct. 61

Mr. and Mrs. Donald Sywassink, Owners
Letts, Iowa 52754 Tel. 319–729-2700

PLAN TO VISIT US WHEN IN THE AREA

HERD CLASSIFIED FOR THE 6TH TIME IN 1977

42 HEAD . . . 7 EXCELLENT — 23 VERY GOOD — 12 DESIRABLE

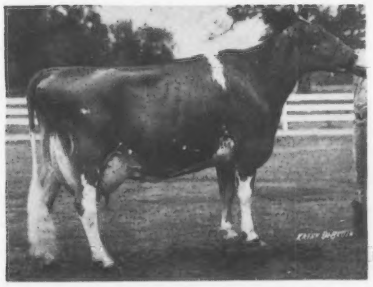

McKERROWS C JENN (E–93.0)
17730–765–2-07DHIR–305–2x
16360–775–3-07DHIR–305–2x
20790–905–4-07DHIR–365–2x
24830–1077–5-11DHIR–305–2x, pending

SPRING RIDGE FLETA (E–91)
13673–656–5-03DHIR–217days, in progress
Prediction: 16820 Milk, 820 Fat

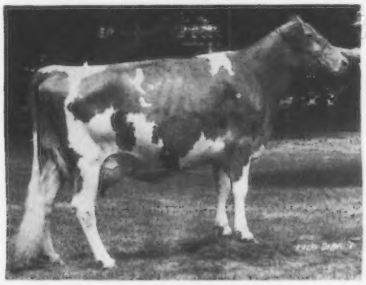

MESSIXS M C CANDICE (E–92.0)
12420–650–4-07DHIR–305–2x
15300–799–3-04DHIR–305–2x
14010–753–2-04DHIR–305–2x
Owned by Chester and Barbara Williams, Wern Farm, Waukesha, WI

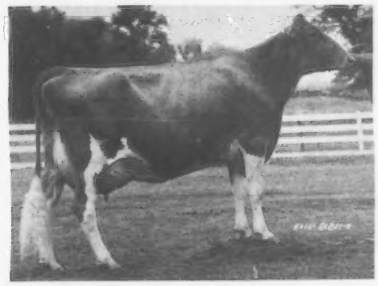

YELLOW CREEK NOBLE JODY (E–90)
16570–867–2-03DHIR–365–2x
Purchased by Chester and Barbara Williams in the 14th Annual Kentucky Sale of $5,150 in 1977.

WEE MANOR T D JUDY (E–92.0)
Senior and Grand Champion, Wis. Junior Show. First 3-Year-Old, Wis. State Fair, 1977 (Open show)
Third 4-Year-Old, National, Madison, 1977. Best Uddered 4-Year-Old.

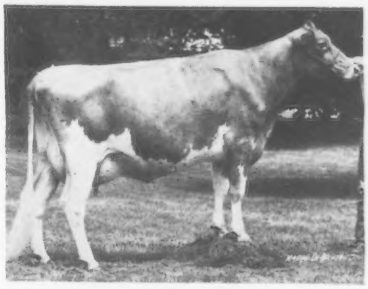

BOULDER VIEW MVF LORI (E–91)
15690–673–2-08DHIR–305–2x
10361–368–3-09DHIR–151days, in progress
Prediction: 16578 Milk, 611 Fat

THANK YOU — Dick Price, for your friendship and help through the years.

Best Wishes For A Happy Retirement.

LESTER LURVEY & SONS
R. 2, BARABOO, WIS. 53913
PHONE: 608–356-6353

BOULDER VIEW FARM
REGISTERED GUERNSEYS

SIX MILES EAST OF BARABOO ON POTTER ROAD OFF COUNTY W

Robby Had The SENIOR And GRAND CHAMPION In Both The JUNIOR And OPEN SHOWS, NATIONAL, Madison, 1977

GOLDEN ACRES DARI LILLIAN
Best Uddered Aged Cow, National, 1977
Placed as Senior and Grand Champion in 11 shows this year.
Record in progress – 15600M, 731F, 243days–2x
We have a full Brother to "Lillian" born 11/6/77

We Wish Our Guernsey Friends A Happy, Prosperous New Year

William K. Davis
Phone (417) 498-6699
Route 1, Verona, Mo. 65769

DAVIS'S FARM
1 mile northwest of Verona

PREMIER BREEDER AT THE PENNSYLVANIA ALL-AMERICAN DAIRY SHOW FOR THE SECOND CONSECUTIVE YEAR

FOR SALE . . . The First Place Junior Yearling Bull At The 1977 Pennsylvania All-American

KELSOS CAPTAINS CLIFFORD Born 2/4/76

Sire: Kelsos Corporal Captain – a son of Applebrook Fames Corporal and from our great "Verbena" family. Dam of "Captain" – Friendship Nugget BCN Verbena (E), 14950 – 619 – 4-01DHIR – 305 – 2x; 14010 – 534 – 6-07DHIR – 305 – 2x. Her Dam: Friendship BCN Verbena (E 6 Times). Lifetime production, 8 lactations total 125,340 lbs. milk, 5,536 lbs. fat, 2,878 – 2x, including 16400 – 718 – 6DHIR – 305 – 2x. She is a maternal sister to Friendship Prince Verbina (E 6 Times), 7 lactations total 107,620 lbs. milk, 4,713 lbs. fat, 2,467 days – 2x including 16500 – 766 – 6DHIR – 305 – 2x. Next Dam: Nettie Verbena (VG), *17890 – 735 – Sr4DHIR – 305 – 2x, *20070 – 850 – 6DHIR – 305 – 2x, both were milk class leading records.

DAM OF "CLIFFORD"

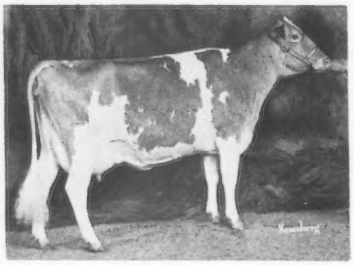

OLEY ACRES F VERLA (VG)
First 3-Year-Old, Grand Champion, Best Udder of Show, Chester Co. Parish Show. First 3-Year-Old, 1st Best Uddered 3-Year-Old, Pa. All-American Dairy Show, 1975. First 4-Year-Old, Gr. Ch., Chester Co., 1976. First 4-Year-Old, Md. State Fair, member of 1st Dairy Herd, Md. State Fair, 1976

15500–723–4-05DHIR–305–2x

A daughter of Spring Ridge G Falcon, "VERLA" is Excellent in breed character, stature, shoulders, dairy character, chest and body. On our last classification we had 6 daus. by "FALCON" classified – 2 EXCELLENT – 4 VERY GOOD

A Merry Christmas And A Successful New Year To Guernsey Breeders From The Home Of Kelso Guernseys Since 1919.

Visitors Always Welcome

Farm located at Crum Creek on White Horse Road near Paoli where Routes 202 and 30 meet.

CRUMDALE FARM — Berwyn, Chester County, Pennsylvania 19312

Mrs. PERCY C. MADEIRA, Jr., Owner
Phone Elgin 6-3462

RICHARD STANER, Manager
Phone Elgin 6 - 0197
Accredited Herd 54239 — Bang's Free 207

YOU CAN HAVE PROTEIN PRICING

In December of 1976, La Crosse County had an informational meeting on protein pricing. Gene Meyer, managing editor of Hoard's Dairyman, was the main speaker — he convinced the dairymen and milk plant managers that protein pricing was not a breed issue, but an industry issue.

Leading dairymen, from all breeds, have worked to get protein payment for their milk and some of them have now switched to a market paying on protein. AMPI is now paying six cents a point above 3.3 for protein. Mississippi Valley Co-op., who has been the leader in protein pricing is paying four cents a point above 3.2 for Grade A and nine cents a point for Grade B. Every dairyman in our county and most of Wisconsin has a protein market available to them. You can, too, if you **demand** it.

Our present pricing system of paying for fat and water has encouraged breeding for that kind of milk and along with it the consumption has steadily dropped. We have a chance to change this now. Protein pricing is the greatest thing going for the Guernsey breed.

Breeding animals for sale. Write for pedigrees and prices.

FAUVER HILL FARM

Farm located 6 miles east of La Crosse on Hwy. 16. Tel. 783-2856

Bernard and Mary Pralle
Tel. 783-2856

9416 USH 16
Onalaska, WI 54650

PRICE – BLACK FARMS

Farms Address
Box 37
Arrey, New Mexico 87930
Tel. 505–267-3061

Division Of Price's Producers, Inc.

J. Dudley Price
President

G. Paul Black
Executive Vice-President

USDA MAY, 1977 HIGH INDEX COWS

	No. Recs.	MILK	FAT	COW INDEX MILK	COW INDEX FAT	RPT.
Price Black Bruces Kubilee	8	15120	613	+735	+26	41%
Price Black Bruces A Juda	5	16066	624	+866	+27	39%
Price Black Bobs Ellie	3	15829	590	+798	+20	39%
Price Black Bobs Gigi	3	15152	599	+698	+23	39%
Price Black Valiant A Jewelite	3	16724	670	+758	+25	34%
Price Black Eldorado A Jewella	2	15438	623	+717	+28	40%
Price Black Fabians Evelina	2	13680	523	+723	+27	35%
Price Black Fabians Esther	2	15786	615	+997	+39	35%
Price Black Fabians Phila	1	14502	639	+849	+39	31%
Price Black Fabians Effemae	2	14370	595	+833	+36	35%
Price Black Fabians Lahana	1	14749	643	+837	+38	30%
Price Black Fabians Isabel	1	12924	426	+693	+21	31%
Price Black Fabians Zelia	1	12724	499	+676	+27	30%
Price Black Fabians A Jewel	1	15933	562	+918	+32	30%
Price Black Fabians Caryl	1	12239	543	+683	+30	26%
Price Black Fabians A Glow	1	14760	569	+780	+31	30%
Price Black Fabians A Ajane	1	13855	506	+711	+25	30%
Price Black Fabians A Pat	1	14433	584	+794	+34	30%
Price Black Fabians Tricie	1	14476	490	+799	+25	30%
Price Black Fabians A Panda	1	13241	525	+662	+27	30%
Price Black Hornets Clare	1	11461	461	+654	+17	34%
Price Black Hornets Prud	1	11140	466	+664	+18	33%
Price Black Hornets Monita	1	12581	521	+764	+22	33%

During the first nine months of 1977 we completed – 116 DHIR records that averaged 13033 lbs. milk, 526 lbs. fat, ME – 305 – 2x.

We appreciate the confidence shown by Guernsey Breeders in our Herd and Program through the years. MANY COWS HAVE BEEN SELECTED FROM OUR HERD AND IT IS GRATIFYING TO SEE THE WAY THEY ARE PRODUCING FOR THEIR NEW OWNERS.

ADD PRICE-BLACK PRODUCTION TO YOUR HERD

STOCK USUALLY FOR SALE

A "Banner" From Our Sugar Family Is Top Open Heifer And Third High Animal In The Western National Guernsey Sale

CONGRATULATIONS TO GORDON AND DORIS RADKE, WORDEN, MONTANA and RUSSELL D. BECKER, BECKER GUERNSEY FARM, BALLANTINE, MONTANA ON THE SELECTION OF VANHER BANNER SOPHIA FOR THEIR HERDS

Sire: Olympic View A Banner, USDA 1/77–86% Rpt., Pred. Diff. +1161M, +38F

HERSELF

VANHER BANNER SOPHIA
Born 1/6/77
Purchased for $3,850

HER DAM

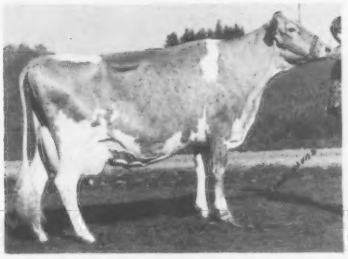

VANHER MAY ROSE SATIN (E–91)
16550–817–2-03DHIR–365–2x
15290–730–3-08DHIR–365–2x
23910–1245–5-04DHIR–365–2x
20799–1008–6-06DHIR–305–2x, pending

USDA Summary 5/77–4 records average 17153 lbs. milk, 868 lbs. fat, **COW INDEX: +1054 MILK, +61 FAT, 43% Rpt.**

Merry Christmas and a prosperous New Year from

VANHER FARM

1 mile north of Verboort on Evers Road

Charles and Vicki Hertel
Rt. 2, Box 238H
Forest Grove, Oregon 97116
Phone (503) 357-8863

HERD IS RICH IN THE BLOOD OF OUR "BUBBLES" FAMILY FOUNDATION COWS — — — TRACE DIRECT TO

PRAIRIE LANE BUBBLES

Elm Moor Gondoliers Carita (E 3 Times)
10950–515–Jr4DHIR–305
10320–464–5-01DHIR–305–2x
10890–540–6-05DHIR–305–2x
Grand Champion, Kansas, 1967

Elm Moor Gondoliers Beth (E)
11860–570–4-08DHIR–305–2x
12680–638–5-08DHIR–305–2x
13510–663–6-09DHIR–305–2x
Grand Champion, Kansas, 1970

Both are sired by Maurana S Butterfat Gondolier. "Carita" is out of a daughter of Elm Moor Bubbles Bonita, "Beth" is out of a daughter of Elm Moor Bubbles Beth, and they are full sisters out of Prairie Lane Bubbles.

A "DARI FAYVOR" FROM THE BUBBLES FAMILY . . .

ELM MOOR D F BERNICE (E) First 4-Year-Old, Best Uddered 4-Year-Old, Grand Champion, Kansas, 1976. **THE 6TH GENERATION FROM "BUBBLES" – 5 of 6 have won their class at Kansas.** "Bernice" has 11020 – 455 – 2-05DHIR – 305 – 2x; 10880 – 530 – 3-05DHIR – 305 – 2x.
"BERNICE" is the dam of ELM MOOR PRINCE BART, born 2/8/74. This bull was leased to Doyle Neher, Harmony Farm, R. 2, Hutchinson, Kansas from 11/15/75 to 4/27/76. **"BART" was 1st Yearling, Senior and Grand Champion, Kansas, 1975.**

We also have another young bull – **ELM MOOR TRANSFERS CHIEF,** born 4/24/74, he is out of **ELM MOOR D F CLEMENTINE, Doug's show heifer that he lost when she fell and broke her hip. She was by "DARI FAYVOR."**

STOCK OCCASIONALLY FOR SALE

ELM-MOOR FARM

5 miles east, 1 mile north of Pretty Prairie

Galen Schrag and Family
Pretty Prairie, Kansas 67570
Phone 316–459-6826

OUR 2ND VILLA CREST SALE WAS THE TOP SALE OF THE YEAR FOR THE SECOND TIME AND THE 6TH HIGHEST GUERNSEY SALE AT PUBLIC AUCTION FOR ALL TIME. 28 HEAD SOLD FOR $86,150 AN AVERAGE OF $3076.78 PER HEAD.

TOP TWO Animals Sell For $21,000 And $20,500 . . . Tied For 6th Highest Selling Female At Public Auction And The 8th Highest Selling Female At Public Auction For All Times. TOP IS HIGHEST SELLING FEMALE SINCE 1950.

TOP OF THE SALE

WEE MANOR LEADER PENELOPE
14930–673–3-02DHI–350–2x

Bred by Charles Craig and Family, Jonesboro, Indiana and consigned by Cloverland Farms, Phoenix, Maryland. Purchased by Larry Georgeson, Larkesdale Farm, R. 5, 3233 Cottage Grove Road, Madison, Wisconsin for $21,000. **Sire: Villa Crest P Leader,** USDA 9/77–813 daughters, 291 herds, PD +310 lbs. milk, +27 lbs. fat, +$48, 96% Rpt. **Dam: Del Ray Top Commands Patty (E),** 20300 – 1081 – 6DHI – 305 – 2x, USDA 5/76–8 records average 15147 lbs. milk, 660 lbs. fat, **COW INDEX:** +797 lbs. milk, +23 lbs. fat, 46% Rpt. GOLD STAR DAM.

SECOND HIGH OF SALE

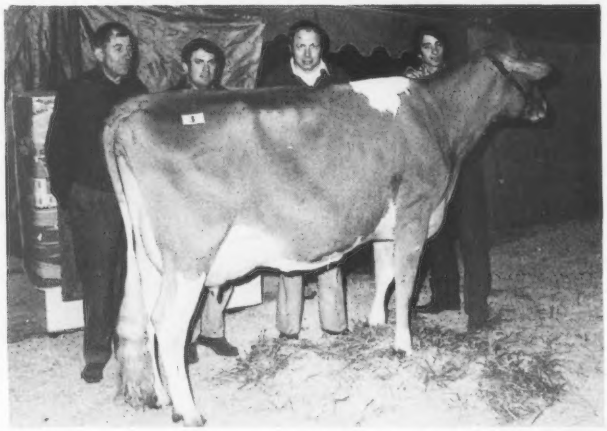

ELMARLO FIN THELMA, VG–89 in 1977 as a 2-year-old

7 Excellent breakdowns, 11780 – 615 – 2-05DHIR – 305 – 2x. Bred to Fritzlyn Jeanettes Flash. Bred by Elias Weaver, Goshen, Ind. and consigned by us. **She is by Willow Spring Financier out of Elmarlo Rose Velma (VG),** 21180 – *1232 – 4-02DHIR – 365 – 2x, national class leader first for fat when made. Purchased by Dr. G. W. Snider, agent for American Embryo, Inc., 23901 S.R. 119, Goshen, Indiana 46526.

We wish to express our appreciation to all consignors, buyers, contending bidders and to all who helped make this such a successful, record breaking event in Guernsey history.

Mr. and Mrs. Virgil C. Weaver and Family
24409 CR 32, GOSHEN, INDIANA 46526
Phone (219) 875-7033

VILLA CREST FARM
Farm is on County Road 32, 5 miles west of Goshen between Roads 11 and 13

GOLDEN GUERNSEY, INC., wish to thank all for the wonderful support given to the AMERICAN GUERNSEY CATTLE CLUB during their 100th Anniversary celebration.

We have a once in a lifetime Centennial China plate and Auto tag—never to be duplicated—

Limited Supply —
FIRST COME FIRST SERVED BASIS

$10.95 postage paid
for
China plate—black Imprint
Cow in Color
Auto Tag—Blue Imprint
Cow in Color

Order From
GOLDEN GUERNSEY, INC.
70 Main Street
Peterborough, N.H. 03458

Semen for Sale

Olympic View B Maverick
Semen at reasonable price.

Other top Guernsey sires also available.

Authorized distributors for:
All-West Breeders
Tri-State Breeders
Carnation/Genetics
Atlantic Breeders
United Breeders
Eastern Breeders, Inc.

TAURUS SERVICE, INC.

P.O. Box 164
Mehoopany, PA 18629
Phone 717/833-5513
OR
215/489-2138

Guernsey Greetings

Let's make 1978
another year of more
milk P-R-O-F-I-T!

Send a gift subscription of the official AGCC magazine that tells the news of our progressive Royal Breed to your friends.

1 year — $5.00

3 years — $12.00

GUERNSEY
BREEDERS' JOURNAL

OFFICIAL DHIR PRODUCTION RECORDS

Requirements for publication in this section: Minimum of 270 days in length and 13,124 pounds milk, M. E. 305-2X basis. The records of cows in a herd owned by individuals other than the herd owner are published under the herd owner.

HERD OWNER Name of Cow	Dam	Sire	ACTUAL RECORD Age	Days	Milk	Fat
		CALIFORNIA				
*CALIFORNIA POLYTECHNIC STATE UNIVERSITY, SAN LUIS OBISPO						
POLY COMMAND MARTHA	POLY CHAMPION MARA	POLY COMMANDER	2-08	273-2X	12610	556
*GEORGE H CLEVER, CLEVERLANDS, TRACY						
CLEVERLANDS CHAMPS RALIA SUE	CLEVERLANDS PABLOS RALIA	CLEVERLANDS CHAMPION	9-06	295-2X	15660	578
CLEVERLANDS ENTERPRISE AMORETA	CLEVERLANDS ORIONS AMATISTA	CLEVERLANDS NANCES ENTERPRISE	9-00	305-2X	14020	637
CLEVERLANDS ORION MICHELE	CLEVERLANDS NANCES MICHELINDA	CLEVERLANDS ROSETTAS ORION	8-01	305-2X	17780	728
CLEVERLANDS DARIMOST ORPHA LIL	CLEVERLANDS NANCES ORPHA LOU	WESTERN GLOW DARIMOST	7-01	292-2X	15430	590
CLEVERLANDS SUCCESS DORA ANN	CLEVERLANDS H CHAMPION DORA	HANOVER HILL FAME SUCCESS	5-06	305-2X	20580	700
CLEVERLANDS DOMINO JENNIE	CLEVERLANDS DARIMOST JENNIFER	LYRENE TOP DOMINO	5-01	305-2X	16840	675
CLEVERLANDS M CHAMPION ORPHALA	CLEVERLANDS DARIMOST ORPHA LIL	WESTERN GLOW MELBAS CHAMPION	4-11	305-2X	13960	565
CLEVERLANDS NANCY RHODA	CLEVERLANDS HALS RHONA ANN	CLEVERLANDS DARIMOST NAT	3-04	305-2X	12050	590
CLEVERLANDS MOON POPPY	CLEVERLANDS D INDEX POPOVER	CLEVERLANDS MAN ON THE MOON	3-02	305-2X	13060	527
CLEVERLANDS FINANCIER ZOETTA	CLEVERLANDS DARIMOST ZOETTAMAE	WESTERN GLOW DARI FINANCIER	2-08	305-2X	16130	681
CLEVERLANDS NANCY DORISSA	CLEVERLANDS D INDEX DORIS	CLEVERLANDS DARIMOST NAT	2-02	305-2X	14470	609
CLEVERLANDS FORTUNES FRANCETTE	CLEVERLANDS OPTIMIST FROUFROU	GRAIN MEADOW D FORTUNE	2-02	305-2X	16160	620
CLEVERLANDS ZENITH FRITZI FERN	CLEVERLANDS OPTIMIST FRITZI	CLEVERLANDS ZENITH	2-00	305-2X	15510	601
CLEVERLANDS N LEADERS JADALEE	CLEVERLANDS PRINCESS JADALYN	NANCES LEADER OF MAPLE VUE	2-05	305-2X	14670	620
*DONALD GIACOMINI, CLOVER JACK GUERNSEYS, FERNDALE						
CLOVER JACK C RAELENE	CLOVER JACK NANCE REBECCA	HOUSLEYS J CHAMPION	3-06	305-2X	12520	594
*W ARNOLD KESSLER, BAY MEADOW FARM, GALT						
BAY MEADOW BILLYS HONEYSUCKLE	BAY MEADOW DUKES HONEYMAID	BURGERS PLACE BILLY	9-02	365-2X	15200	687
BAY MEADOW DIRECTORS HOPE	BAY MEADOW DAYLOS HERITAGE	BAY MEADOW CEDARS DIRECTOR	7-04	365-2X	16190	697
BAY MEADOW FORTUNES LORETTA	BAY MEADOW COUNTS LORENE	GRAIN MEADOW D FORTUNE	5-01	297-2X	13550	590
BAY MEADOW HORNETS JUDY	BAY MEADOW DERBYS JILL	CLOVELLY TOP HORNET	4-01	305-2X	15640	639
BAY MEADOW HORNET SUE	BAY MEADOW DAYLOS SUNNY	CLOVELLY TOP HORNET	3-05	274-2X	13170	576
*GEORGE MICKELSEN, NESLEKCIM GUERNSEYS, PETALUMA						
NESLEKCIM KENOS DELLA	NESLEKCIM MAJESTYS DENA	NESLEKCIM FORTUNES KENO	6-00	305-2X	16310	674
NESLEKCIM DARIMOST HELEN	NESLEKCIM FORTUNES HELEN	WESTERN GLOW DARIMOST	5-00	305-2X	13200	604
NESLEKCIM DUSTYS EDITH	NESLEKCIM M EDITH	NESLEKCIM J DUSTY	3-04	305-2X	13510	587
*DONALD V. SILACCI, SILDONS FARM, PETALUMA						
TRUSIL A BILLYS RENE	TRUSIL LANCERS ELIZABETH	SILDONS ROYAL ROCK A BILLY	9-00	305-2X	15190	620
TRUSIL COPYRIGHTS RHODA	TRUSIL JUANS SUZY	ROSEWOOD AM COPYRIGHT	3-01	305-2X	12100	522
		COLORADO				
*W. DEAN FORSYTH, LONGMONT						
GUERNDEAN M NANCE BELL AIRE	GUERNDEAN BOOMERS ANITA	GUERNDEAN MARSHA NANCE	6-08	305-2X	13760	641
		CONNECTICUT				
*HERBURT GREENBACKER, CHAS GREENBACKER & SONS, INC., MERIDEN						
GREENVIEW EMORYS WINNIE	GREENVIEW PERI WINKLE	CEDARBROOK POLLYS EMORY	3-06	305-2X	12480	530
GREENVIEW EMORYS BESSIE	GREENVIEW QUEEN BESS	CEDARBROOK POLLYS EMORY	3-03	305-2X	17570	684
*RICHARD H MERRITT, MERIT GUERNSEYS, FARMINGTON						
MERIT M P MAME	MERIT PREM MAYME	LYRENE MAY ROSE PRINCE	8-05	305-2X	13630	801
		GEORGIA				
*H J HAGA, CLEARBRANCH FARM, FORT VALLEY						
CLEARBRANCH ROMAN AGILLA	OPEN GROUNDS M R P ACHILLEA	CLEARBRANCH TULIPS B ROMAN	2-06	305-2X	11400	542
		ILLINOIS				
*MYRON E ERDMAN, MYOWN GUERNSEY FARM, CHENOA						
MYOWN PROGRESS PANSY	MYOWN D T PANSY	PINE VISTA PROGRESS	4-01	305-2X	13610	765
MYOWN SULTANS LOUISE	PETES LOUISE OF INDIAN CREEK	MYOWN SULTAN	4-01	305-2X	13490	733
MYOWN T M WISTARS ANDIE	MYOWN FRANS ANDORA	LOCKSHORE T M WISTAR	3-10	305-2X	13620	654
*ROGER HARTMANN, HART LANE FARM, RED BUD						
GOLDEN ACRES W MAIZIE	GOLDEN ACRES F LOUANN	GOLDEN ACRES WILLIE	7-01	286-2X	14620	645
HART LANE PETES GIDGET	HART LANE DARI SYBL ALMA	WAGNERS S PETE	2-01	305-2X	12070	560
*UNIVERSITY OF ILLINOIS, URBANA						
ILLINI DARIMOST SANDY	ILLINI HAZEN QUAD	WESTERN GLOW DARIMOST	8-08	305-2X	12460	457
*FORREST INGRAM & SONS, APPLE CREEK FARM, APPLE RIVER						
APPLE CREEK D K YVETTE	TANNERY HILL KINGS YESTERDAY	DARI KING OF APPLE CREEK	6-02	305-2X	15560	702
APPLE CREEK YORKS MARTY	DARI MARY OF APPLE CREEK	APPLE CREEK D YORK	5-03	305-2X	15960	696
APPLE CREEK C A FAITH	BROOKNILL R B FANCY	APPLE CREEK ROYAL CAN ADIEN	3-06	300-2X	11910	598
APPLE CREEK YORKS DAPHNE	K H DAISY OF APPLE CREEK	APPLE CREEK D YORK	3-05	297-2X	11840	606
BROOKNILL B G GENTEEL	BROOKNILL R B GODIVA CGHB	BROOKNILL BUTTERFAT GRAHAM	4-10	305-2X	12870	669
*LAESCH BROS., PARK LAWN FARM, NORMAL						
PARK LAWN SCOT ZITA	ROSEWOOD AM ZIGIE	NORGERTS NANCE SCOTTY	5-04	305-2X	14340	584
PARK LAWN DARI LOIS	PARK LAWN CHIEFS LOIS	WESTERN GLOW DARIMOST	4-10	305-2X	13600	733
PARK LAWN SCOT SUNLIGHT	CREEK VIEW BON SUNBEAM	NORGERTS NANCE SCOTTY	3-10	305-2X	12100	594
PARK LAWN SCOTSMAN FAN	FANS EASTER BONANZA	PARK LAWN T C NANCE SCOTSMAN	3-09	305-2X	12940	569
*W. J. LATCH, KAJO DAIRY, SUMNER						
KAJO CORPORALS DOT	KAJO BUSTERS DOLLY	APPLEBROOK FAMES CORPORAL	3-08	305-2X	13040	631
KAJO SABERS MADGE	FESSANT FARMS MARILLA	NORMANDY SABRE	3-05	305-2X	13310	710
KAJO CORPORALS REBECCA	KAJO CORPORALS ROBERTA	KAJO TOP DOMINO MILKMAKER	2-03	305-2X	11330	599
KAJO ELDORADOS BRENDA LEA	KAJO MICKEYS BLACKE	CLEVERLANDS GENERAL ELDORADO	2-00	305-2X	12690	530
*MOHR BROS., MALABOO WAY FARM, NORMAL						
MALABOO WAY E W LARK	REDBUDS SPARKY	EBER LEA FARMS WINSTON	2-01	305-2X	11830	509
MALABOO WAY H M C LORELEI	MALABOO WAY K BATHSHEBA	HIGH MEADOWS CHARMER	2-01	305-2X	12050	525
*RICHARD L MUEHLING, MUEHLING MEADOWS FARM, CISSNA PARK						
PLAINVIEW FEROCIOUS PANSY	HEISER FARM PEER PRINCESS	MUEHLING MEADOWS F C FEROCIOUS	5-02	305-2X	15400	711
MUEHLING MEADOWS WIN KARI	OPEN AIR FRIENDLY CANDY	EBER LEA FARMS WINSTON	1-11	305-2X	10390	508

Register your MAY calves now

*ROESCHLEY BROTHERS, ROES MOR FARMS, FLANAGAN				
WILLOW SPRING C DILLIGENCE	WILLOW SPRING F DILLIGENT	HOUSLEYS J CHAMPION	7-00 305-2X 13490	670
ROES MOR D DORIS	ROES MOR PRINCE DEANA	ROES MOR E DISTINCTION	4-11 365-2X 18760	863
ROES MOR D C FAY	ROES MOR P FAIRY	LYRENE WISTAR DEACON	2-05 365-2X 14640	691
*DANA STEWART & CHARLES MAULE, LIZDAN HILL FARM, PRINCEVILLE				
RIVERSIDE DUKES QUEEN	RIVERSIDE GRANGER QUEEN	LYRENE PRINCE DUKE	3-05 305-2X 12780	567
GRANDVIEW PRINCESS DARL	ROSEWOOD FIN DARLING	LYRENE MAY ROSE PRINCE	2-03 305-2X 14440	566
*AUDREY D WAGNER, WAGNER GUERNSEY FARM, MARISSA				
DUERINGERS DARI GLORY	SALUKI CECILIAS GRACIOUS	WESTERN GLOW DARIMOST	4-00 305-2X 13470	686
WAGNERS P ELLE ANN	WAGNERS PRINCE ELLE MAE	WAGNERS S PETE	2-00 361-2X 15610	958
WAGNERS P NANNY	FLOSSIES NANCE ROCKET	WAGNERS S PETE	2-00 305-2X 11570	520

INDIANA

*MR & MRS DANIEL W BAKER & FAMILY, DAN BA LEE GUERNSEY FARM, MIDDLETOWN				
METZGER FARMS C DOLLY	METZGER FARMS PRINCESS DORIS	HOUSLEYS J CHAMPION	5-08 365-2X 17610	806
DAN BA LEE GERONIMO LYDA	DAN BA LEE M LISA	DAN BA LEE BEAUS GERONIMO	2-05 365-2X 19560	793

IOWA

*ALLAN BENTLEY & FAMILY, SUNESLOPE FARM, AMES				
SUNESLOPE DARI DALLY	SUNESLOPE BON DANDY	WESTERN GLOW DARIMOST	7-00 305-2X 14240	783
SUNESLOPE EROS ELLENMAE	SUNESLOPE LAD ELISSA	SUNESLOPE G BUTTERFAT EROS	4-07 305-2X 19190	925
SUNESLOPE HAL ELIZA	SUNESLOPE LAD ELISSA	MULHOCAWAY BUTTERFAT KING HAL	3-03 305-2X 13480	696
*DAVID P. BURKHART, GOLDEN RAE FARM, THOR				
GOLDEN RAES TOP HORNETS DIXIE	GOLDEN RAES D DEBBIE	CLOVELLY TOP HORNET	3-07 305-2X 15010	693
GOLDEN RAES TIDS SARAH	GOLDEN RAES T TID	LYRENE PRINCE DON	2-02 302-2X 11220	485
*L. NEIL FIKE & FAMILY, OLD FARMSTEAD GUERNSEYS, WATERLOO				
OLD FARMSTEAD VANESSA	OLD FARMSTEAD VIKIE	PRICE BLACK KUBILEES MAESTRO	4-09 305-2X 12900	681
OLD FARMSTEAD ONITA	OLD FARMSTEAD OLENE	LYRENE PRINCE DUKE	3-08 305-2X 12190	702
OLD FARMSTEAD P CHARMING	OLD FARMSTEAD N CUTIE	VALLEYLAND PIONEER	3-05 305-2X 14240	658
*L. & J. FLAGE & G. & K. BRINK, GREEN SPRUCE FARM, POSTVILLE				
GREEN SPRUCE RAE	GREEN SPRUCE ROSALIND	GREEN SPRUCE FRISKE	4-02 305-2X 12600	569
*DONALD GRAVER, GREELEY				
SUNESLOPE WIN DAWN	SUNESLOPE DEAN DONETTE	EBER LEA FARMS WINSTON	3-02 305-2X 11650	611
*MUHS BROS., MELODEE FARM, LOWDEN				
DANCYVILLES WISTAR DAISY	COLBYS DAISY	LYRENE MYRAS WISTAR	7-03 305-2X 13900	696
R PRIDES P L VIOLET	PETRINE MAINLINERS PENNY	VILLA CREST P LEADER	2-10 305-2X 11910	523
*FRANK SIVESIND, WAUKON				
COULEE COUNTRY HEROS BABE	COULEE COUNTRY F BLOSSOM	WYNO SAINTS HERO	7-00 305-2X 14730	602
PRAIRIE MOON B POLLY	WYNOLA PAULANNA	PRAIRIE MOON BUSTER	5-08 305-2X 13470	770
PRAIRIE MOON MAE	PRAIRIE MOON SAMBO MARGE	LYRENE MAY ROSE PRINCE	2-01 305-2X 13070	614
*DONALD SYWASSINK, IDLE NEER FARM, LETTS				
IDLE NEER DARLING NANCY	IDLE NEER DOCS NORMA	LYRENE PRINCE DON	3-03 305-2X 12900	657
IDLE NEER F COMMAND SHIRLEY	IDLE NEER DOC SARAH	TANNERY HILL FLORETS COMMAND	3-01 305-2X 14170	604
IDLE NEER HORNETS PAULA	IDLE NEER ELITSON PATSY	CLOVELLY TOP HORNET	2-01 305-2X 11470	533
*RICHARD TROESTER, RAE-MAR GUERNSEY FARMS, ELKADER				
RAE MAR CORPORALS MISTY	WIN MEADOW D MELBA	APPLEBROOK FAMES CORPORAL	2-07 305-2X 13020	631
RAE MAR PRINCESS ROSALIE	RAE MAR BEACONS RHEKA	LYRENE MAY ROSE PRINCE	2-08 305-2X 13410	606
RAE MAR ROCCOS UNIS	WALKER FARMS I ULUS	RAE MAR DARIMOSTS ROCCO	2-05 305-2X 12780	624
*DAN WALTHER, DANANN GUERNSEYS, WAVERLY				
COULEE COUNTRY F TWINKS	ANGSTMAN FARM TWINKLE	WILLOW SPRING FINANCE	4-02 305-2X 12060	543

KANSAS

*ALBERT W ECKMAN, ECKMANS GUERNSEY FARM, BALDWIN				
ECKMANS EFFREM WANDA	DEL MORLON NANCE LUCY	ECKMANS AM EFFREM	5-08 305-2X 13910	647
ECKMANS D P IMP	ECKMANS PRO ILLA	ECKMANS DARI PAIL	3-06 305-2X 11920	600
ECKMANS N P QUILL	ECKMANS PRO QUCET	KELLOGG NANCES PRINCE	2-07 305-2X 13540	662
ECKMANS KNP QUEST	ECKMANS PRO QUE	KELLOGG NANCES PRINCE	2-04 305-2X 10980	657
ECKMANS K N P FRAN	ECKMANS PRINCE FRAN	KELLOGG NANCES PRINCE	2-03 305-2X 13890	664
*DOYLE NEHER, HARMONY FARM, HUTCHINSON				
THURMANS FAME CANDY	THURMANS PEARL CANDY	HENSLEE FARMS V FAME	13-09 305-2X 13450	635
HARMONY TRANSFERS CUPID	SOUTHLAND COLLECTOR QUEEN	NOLICHUCKEY T C TRANSFER	2-01 305-2X 10800	480
CEDAR ROW ELSIES HELLEN	CEDAR ROW DAIRYMAIDS ELSIE	HILDIEMAID FLASHS FAME B	2-01 305-2X 11390	501

MAINE

*COREY M. BUBAR & SON, MAPLE ROW GUERNSEYS, ST ALBANS				
MAPLE ROW FAWN	MAPLE ROW NETTY	KELLOGG MINNIES CHOICE	5-02 305-2X 16090	685
MAPLE ROW FAY	MAPLE ROW LEXINE	KELLOGG MINNIES CHOICE	4-09 305-2X 18370	781
*R H GARDINER, OAKLANDS FARM, GARDINER				
OAKLANDS NORALIE	REBEKAHS ROSE OF C S F	OAKLANDS KING ARTHUR	3-05 305-2X 13560	603
OAKLANDS MELBA	OAKLANDS WANDA	OAKLANDS KING ARTHUR	2-06 305-2X 11670	580

MARYLAND

*JACOB B. CARSON, JR., GREEN HURST FARM, RISING SUN				
GREENHURST P HONEY	GREENHURST D E HOPE	LYRENE MAY ROSE PRINCE	1-11 305-2X 11780	524
GREENHURST WINSTON BETH	MYERLEA MASTER CHIEF BABE	EBER LEA FARMS WINSTON	1-10 290-2X 13040	581
GREENHURST M C IDEAL	GREEN HURST INEZ	WOODACRES MASTER CHIEF	1-08 305-2X 12260	518
*JOHN H HULL, JR., HULLSIDE, WESTMINSTER				
HULLSIDE CHARMERS HEDDA	HULLSIDE CHAMP HEP	DEEP LAKE BILLYS CHARMER	6-07 305-2X 16380	812
*SETH K SCHNEBLY, CROWN STONE FARM, CLEAR SPRING				
CROWN STONE H J C CLARA	CROWN STONE PRINCES THELMA	HOUSLEYS J CHAMPION	3-11 305-2X 14860	639
CROWN STONE JAGUAR DIMPLE	CROWN STONE W ANABELL	WOODACRES JAGUAR	3-06 305-2X 14660	644

MASSACHUSETTS

*ELWYN M FOWLES, SUNNYDELL FARM, SOUTHAMPTON				
SUNNYDELL LUCKY PEARLEE	SUNNYDELL ADRIAN PEARLETTE	SUNNYDELL PRINCE LUCKY	5-06 291-2X 14330	619
SUNNYDELL LUCKY ROSE MARIE	SUNNYDELL GOLDEN ROSE PEARL	SUNNYDELL PRINCE LUCKY	2-00 305-2X 11660	627
*C. E. & R. G. GOODFIELD, GUERNSEY DELL FARM, HARDWICK				
DARI FAITH OF HARDWICK	EMORYS FAITH OF HARDWICK	BROOKNILL DARI GUARD	5-11 290-2X 14990	642

MICHIGAN

*JACK DENDEL, DENDEL FARMS, ALLEGAN				
CARLSDALE MOONBEAM	CARLSDALE BRENDA	APPLEBROOK FAMES CORPORAL	4-05 305-2X 15140	639
DENDELS ORCHARDS P CHERIE	DENDELS ORCHARDS PRINCE CHERIE	LYRENE MAY ROSE PRINCE	4-03 305-2X 17720	840
DENDELS ORCHARDS MINNIES PRIDE	DENDELS ORCHARDS NOBLE MINNIE	LYRENE MAY ROSE PRINCE	2-11 305-2X 14600	651

Register your MAY calves now

DENDELS ORCHARDS P ROSE	DENDELS ORCHARDS ROSALUE	LYRENE MAY ROSE PRINCE	2-05	305-2X 12440	577
DENDELS ORCHARDS P N MINNIE	DENDELS ORCHARDS N MINNIE	LYRENE MAY ROSE PRINCE	1-11	305-2X 11890	444
DENDELS ORCHARDS HILDIES JUDY	MAPLE LAWN FARM JUDITH	HILDIEMAID FLASHS FAME B	2-01	305-2X 14720	674
DENDELS ORCHARD WINSTON LOU	DENDELS ORCHARDS D LOU	EBER LEA FARMS WINSTON	2-00	305-2X 10410	441
*ELMWOOD FARMS, FRANKENMUTH					
ELMWOODS CHAMPION VICTORIA	KINGFIELD FABULOUS VIRTUE	HOUSLEYS J CHAMPION	2-07	305-2X 11650	558
*JAMES A & ALICE B FISH, LOCKSHORE FARMS, HICKORY CORNERS					
LOCKSHORE LANCE BETH	LOCKSHORE MAY ROSE BEV	LOCKSHORE NANCE LANCELOT	5-04	305-2X 13290	606
LOCKSHORE C FLO	GOLDEN FLOW PATS CLEOPATRA	LOCKSHORE LANCES CHIEF	5-00	305-2X 14970	588
LOCKSHORE F C KALMIA	LOCKSHORE MAY ROSE CALLA	LOCKSHORE FANAS CHAMPION	4-10	305-2X 14990	783
LOCKSHORE P NANCE MYRNA	LOCKSHORE FORESQUIRE MYRA	CEDARBROOK POLLYS NANCE	3-06	305-2X 17940	699
LOCKSHORE PAT ELSA	LOCKSHORE C ELSIE	FALCONS MISTAR PATRICIAN	3-01	305-2X 15260	614
LOCKSHORE T TANAGER	LOCKSHORE REBEL ORIOLE	LOCKSHORE LANCE TAMASCUS	3-03	305-2X 13070	573
LOCKSHORE DISPATCH BETTY	LOCKSHORE FORESQUIRE BETTY	LOCKSHORE FAWN DISPATCH	3-04	305-2X 14450	675
LOCKSHORE MAY ROSE LIBBY	LOCKSHORE NANCE DEB	LYRENE MAY ROSE PRINCE	2-04	305-2X 12360	560
LOCKSHORE FORTUNE GREECE	LOCKSHORE SUNFLAME GRACIE	LOCKSHORE FORTUNE	2-02	305-2X 13520	548
LOCKSHORE FORTUNE BEVINA	LOCKSHORE PRINCESS BEVERLY	GRAIN MEADOW D FORTUNE	2-06	305-2X 11710	500
LOCKSHORE FORTUNE RHEA	LOCKSHORE CHARM REBECCA	GRAIN MEADOW D FORTUNE	2-01	305-2X 13400	695
LOCKSHORE WINSTON BLOSSOM	LOCKSHORE F BLOOM	EBER LEA FARMS WINSTON	2-00	305-2X 10700	515
LOCKSHORE WINSTON CARROT	LOCKSHORE REBEL CARRIE	EBER LEA FARMS WINSTON	2-00	305-2X 11310	552
LOCKSHORE C KARLETTE	LOCKSHORE J CORLETTE	HOUSLEYS J CHAMPION	2-00	305-2X 11970	555
*KENNETH HARTWAY, RICHMOND					
HARTWAYS PAT DONNA	HARTWAYS HALO PAT	ELMWOOD C CEDRIC	2-01	305-2X 11030	442
*KELLOGG FARM, MICHIGAN STATE UNIVERSITY, HICKORY					
SANDE HILL EMORYS LAVERNE	KNEIPP SPRING P D LASS	SANDE HILL DOUBLE EMORY	9-00	305-2X 17030	783
KELLOGG E F WINSTON JOANNE	KELLOGG EMORY JOANNE	EBER LEA FARMS WINSTON	3-04	305-2X 13470	689
KELLOGG T HORNET MARIAM	CEDAR MANOR MOST MARIAM	CLOVELLY TOP HORNET	3-04	305-2X 17590	743
RADERS TH BARBARA	RADERS HERMES BLOSSOM	CLOVELLY TOP HORNET	2-06	305-2X 13110	685
KELLOGG J SUPREMES MADGE	CEDAR MANOR PRINCES MADGE	YELLOW CREEK JEWEL SUPREME	1-10	305-2X 10630	514
*DUAINE J. POTTER, LAWNACRE FARM, GRAND BLANC					
LAWNACRE DARI MAYDAY	LAWNACRE FOREMOST MADGE	WESTERN GLOW DARIMOST	3-04	302-2X 12110	577
*CARL A & JAMES C SCHWASS, SPRINGDALE FARMS, SCOTTVILLE					
SPRINGDALE EMORY BRENDA	SPRINGDALE MAGICS BREN	SANDE HILL DOUBLE EMORY	5-04	305-2X 15470	695
SPRINGDALE PETES VIOLA	SPRINGDALE MARKS VAL	SPRINGDALE MOONIES PETE	4-07	305-2X 14620	653
*ELTON SMITH & JERRY GOOD, MED O BLOOM FARMS, CALEDONIA					
HILL MILT CHARMERS MOLLY	HILLCREST FAMES MONA	DEEP LAKE BILLYS CHARMER	7-05	299-2X 12710	598
MED O BLOOM DARI MILLY	BENT WILLOW FARM LITTLE MOLLY	WESTERN GLOW DARIMOST	3-09	305-2X 13410	648
MED O BLOOM WISTAR PET	MED O BLOOM DENDEL PETUNIA	MED O BLOOM MAUDES WISTAR	1-10	293-2X 11350	566
MED O BLOOM WISTAR BRIDGET	MED O BLOOM COMMANDER BRIDGET	MED O BLOOM MAUDES WISTAR	1-10	305-2X 11470	561
MED O BLOOM WINSTON LOUISE	MED O BLOOM COMMAND LOU	EBER LEA FARMS WINSTON	2-02	298-2X 11170	509

MISSOURI

*CARL E KASTENDIECK, CLOVERDELL FARM, BILLINGS					
CLOVERDELLS BOBBIE JOS S JOY	CLOVERDELLS BOBBIES JO	CLOVERDELLS SANDYS AM SENTRY	6-00	305-2X 15300	739
*MR & MRS MARVIN H PARROTT, J MAR NELL FARM, KNOB NOSTER					
FOREMOST PRE F MARJORINE	FOREMOST FAME H MARJORIE	FOREMOST NANCE PREFORMER	8-04	305-2X 12560	668
J MAR NELL TOP JOLLY ALICE	FOREMOST HERO H P AFRICANDA	FOREMOST TOP JOLLY	4-08	365-2X 15890	751

MONTANA

*HERMAN & RUSSELL BECKER, BECKER GUERNSEY FARM, BALLANTINE					
BECKER FARMS LEE BECKY	BECKER FARMS GAY BELLETTE	WOODACRES PRINCE LEE	6-01	299-2X 13270	697
BECKER FARMS DARLING BLISS	BECKER FARMS NANCE BUTTERFLY	LYRENE PRINCE DON	3-00	305-2X 13110	677

NEW HAMPSHIRE

*UNIVERSITY OF NEW HAMPSHIRE, DURHAM					
UNH BILLY TIGRESS	U N H DARIMOST NAPPY	BURGERS PLACE BILLY	5-01	292-2X 14650	759
UNH DARIMOST VEDA	U N H SUPREME MELODY	WESTERN GLOW DARIMOST	4-00	305-2X 14940	704

NEW MEXICO

*DAVID E. HANDLEY, HANDLEYS GUERNSEY DAIRY, VEGUITA					
DAWN EDEN CHAMP TUMBLEWEED	ROON FARM NANCES TERESA	HOUSLEYS J CHAMPION	5-06	305-2X 14160	592
VEGUITA EL ABBY	VEGUITA CADET ALBIN	CLEVERLANDS GENERAL ELDORADO	3-03	305-2X 14020	573
VEGUITA CHAMP JANA	TOME VIEW FLASHS JEAN	HOUSLEYS J CHAMPION	3-01	305-2X 14760	661
VEGUITA DARI HONOR	BRUCES HOMER DAWN EDEN	WESTERN GLOW DARIMOST	2-11	305-2X 13750	556
*PRICE BLACK FARMS INC, ARREY					
PRICE BLACK BRUCES KUBILEE	PRICE BLACK BILLYS KUBILEE	PRICE BLACK KUBILEES BRUCE	9-04	290-2X 14610	580
PRICE BLACK BRUCES EVE	PRICE BLACK BOBS EVE	PRICE BLACK KUBILEES BRUCE	3-05	289-2X 11710	543
PRICE BLACK BRUCES ALDA	PRICE BLACK MAESTROS ALDA	PRICE BLACK KUBILEES BRUCE	3-02	278-2X 16180	500
PRICE BLACK FABIANS SIGNE	PRICE BLACK NANCES SIGNE	GRANDVIEW WISTARS FABIAN	3-01	305-2X 12040	548
PRICE BLACK FABIANS TRICIE	PRICE BLACK MAESTROS A TRICIE	GRANDVIEW WISTARS FABIAN	2-01	305-2X 12160	470

NEW YORK

*WILLIAM M & LILLIAN V EMERSON, LERSON LAWN FARMS, AUBURN					
LERSON LAWN T H CHERRY	LERSON LAWN R N CHERRY	CLOVELLY TOP HORNET	4-05	305-2X 13910	699
LERSON LAWN ROSE B JANICE	LERSON LAWN BILLYS JANICE	LYRENE MAY ROSE PRINCE	2-06	305-2X 12810	612
*REED L & ELEANOR F MCJUNKIN, MCDONALD PROPERTIES, CORTLAND					
MCDONALDS DARIMOST MARLENE	BAYVILLE BILLY MARLENE	WESTERN GLOW DARIMOST	5-06	305-2X 14430	731
MCDONALDS D SOPHIA	MCDONALDS TM OPHELIA	MCDONALDS CHAMPION DESIGNER	2-08	305-2X 13490	610
MCDONALDS ROSE SPARKLE	MCDONALDS DARIMOST MABEL	LYRENE MAY ROSE PRINCE	2-04	305-2X 11600	632
MCDONALDS DARIMOST SYLVIA	MCDONALDS ROSE LYNN	WESTERN GLOW DARIMOST	2-05	305-2X 11830	576
MCDONALDS TM SUZETTE	MCDONALDS MISS IZETTA	MCDONALDS TOP MARINE	2-02	305-2X 12170	608
MCDONALDS T M SELMA	MCDONALDS MAXIM LENA	MCDONALDS TOP MARINE	2-02	305-2X 12270	571
MCDONALDS E GRATITUDE	MCDONALDS B GRATITUDE	CEDARBROOK POLLYS EMORY	2-02	305-2X 13760	660
*JAMES V. NEDROW, NEDROW FARMS, CLIFTON SPRINGS					
NEDROW FARMS LOANNA	NEDROW FARMS LORA	YELLOW CREEK S FORTUNE	9-07	305-2X 16960	894
PRINCESS LANA OF MAPLE VUE	LANA OF MAPLE VUE	LYRENE MAY ROSE PRINCE	8-01	305-2X 14070	662
NEDROW FARMS MELINDA	NEDROW FARMS MYLETTE	MCDONALD FARMS B HONOUR	7-01	305-2X 15810	732
NEDROW FARMS VALDESSA	NEDROW FARMS VALETTE	HIGH MEADOWS DUKES ROYALTY	6-03	305-2X 14320	660
EMORYS LORINE OF MAPLE VUE	LORENE OF MAPLE VUE	CEDARBROOK POLLYS EMORY	5-06	298-2X 16430	798
NEDROW FARMS PRINCES CINDY	NEDROW FARMS EMORYS CAROLE	LYRENE MAY ROSE PRINCE	2-03	305-2X 11630	628
NEDROW FARMS TOMS NANNIE	NEDROW FARMS EMORYS NITA	MCDONALDS PRINCE TOM	1-10	305-2X 14160	580
*WILLIAM H PECK, WELCOME STOCK FARM, SCHUYLERVILLE					
PINE GROVE DUANE D BLOSSOM	PINE GROVE BLOSSOM	WESTERN GLOW DARIMOST	4-00	305-2X 13160	646
WELCOME FANTASTIC BECKY	WELCOME M F BERTA	WELCOME DARIMOST FANTASTIC	3-05	305-2X 12600	618
WELCOME M R PRINCE FAYNE	WELCOME BRIGHT FAUNA	LYRENE MAY ROSE PRINCE	3-05	305-2X 13780	698
WELCOME HOLLIREX KARA	WELCOME BONANZA KATIE	WELCOME FLASHS HOLLIREX	2-04	305-2X 12330	630

Early REGISTRATION Makes CENTS

*HAZEL B. PURCELL, DEER LICK FARMS, CAPE VINCENT						
DEER LICK DAISY	DEER LICK MARILYN	APPLEBROOK FAMES CORPORAL	4-08	305-2X	13720	645
*GREYSTONE FARM, INC., AUBURN						
GREYSTONE F FORMOVA	GREYSTONE FORTUNES MONA	GREYSTONE QUALITYS FAME	8-08	305-2X	14200	640
*ROLAND RIPLEY, RIPLEY FARM, CORTLAND						
RIPLEY FARMS DARIMOST CANDY	RIPLEY FARMS FORTUNES CARRIE	WESTERN GLOW DARIMOST	3-00	305-2X	12010	572
LYNWORTH EMORYS PORTIA	LYNWORTH DARIMOST PAULINE	CEDARBROOK POLLYS EMORY	2-01	305-2X	13020	588
*RONALD WETHERWAX, HILLCREST FARM, WYOMING						
HILLCREST DARI PEG	HILLCREST GALAHADS PERT	WESTERN GLOW DARIMOST	8-10	305-2X	13970	684
HILLCREST EVA	HILLCREST EMMALINE	HILLCREST CAPTIAN	2-02	305-2X	11610	580

OHIO

*DONALD L. BARGER, MAYFLOWER FARM, URBANA						
MAYFLOWERS PRINCESS MOLLY	GOLDEN HILLS D MAUD	EBER LEA FARMS PRINCE VALIANT	6-02	305-2X	14670	758
MAYFLOWERS SPARKLING PEPPER	JA PAUS G PAM	MAYFLOWERS SPARKLER	2-07	305-2X	11430	529
*ROGER A BLACK, RAEMELTON FARM DAIRY, MANSFIELD						
FRANCHESTER COMMANDER MARGENE	FRANCHESTER C BON MARGENE	LISETEP BRILLIANT COMMANDER	8-04	305-2X	15710	702
FRANCHESTER LYNDON DELICIOUS	FRANCHESTER BONANZA DELICIOUS	LOCUST HILL LYNDON	2-03	305-2X	11050	546
DUAMARLYN CORPORAL NANCY	DUAMARLYN DARIMOST JESSIE	APPLEBROOK FAMES CORPORAL	2-03	305-2X	15880	701
*ARTHUR BRUENING & FAMILY, TEACUPS VIEW GUERNSEY FARMS, YORKSHIRE						
TEACUPS VIEW IRENE MARGIE	TEACUPS VIEW BONNIE IRENE	GOLD BANNER AM PETER	4-05	305-2X	13270	563
*WILLIAM C ERF, CHESTNUT RIDGE FARM, BELLEVUE						
CHESTNUT RIDGE BELLES CAROL	CHESTNUT RIDGE HATTIES BELLE	GAYOSO VIEW TOP COMMAND	9-10	305-2X	14400	563
CHESTNUT RIDGE CARENS BECKY	TWIN CEDAR B CAREN	FRANCHESTER CECILIAS BONANZA	9-00	305-2X	13790	666
BELLE VISTA J ANN	BELLE VISTA PRINCES JAN	HOUSLEYS J CHAMPION	6-00	305-2X	13560	730
CHESTNUT RIDGE GRETAS WANDA	CHESTNUT RIDGE MARSHAS GRETA	KOKOSINGS CANDYS WISTAR	2-02	305-2X	14480	594
CHESTNUT RIDGE JUDYS TRUDY	CHESTNUT RIDGE MARYS JUDY	NOLICHUCKEY T C TRANSFER	2-02	305-2X	11090	538
CHESTNUT RIDGE MARSHAS TINY	CHESTNUT RIDGE TOOTS MARSHA	NOLICHUCKEY T C TRANSFER	2-02	305-2X	11810	493
*R & E FETTER & L SMETZER, LOCUST HILL FARM, BIG PRAIRIE						
LOCUST HILL ANNABELLE	LOCUST HILL ANNIE	EBER LEA FARMS WINSTON	4-04	305-2X	12780	656
LOCUST HILL LADONNA	LOCUST HILL LORRAINE	LYRENE PRINCE DON	4-04	305-2X	14050	711
*CARL FORTKAMP, GOLD BANNER FARM, COLDWATER						
GOLD BANNER DARI RUTH	DENDELS ORCHARDS P RUTH	WESTERN GLOW DARIMOST	3-09	305-2X	13160	658
*LARRY & JAMES KUNS, WACALU FARM, CASTALIA						
WACALU P DOLLY	WACALU ROYAL DOLLY	WACALU MAY ROSE PRINCE	6-06	305-2X	15180	588
WACALU LAD ROSETTA	WACALU S ROSETTA	WOODACRES NANCES LAD	5-06	305-2X	16570	633
WACALU PRINCE ELAINE	WACALU MAGIC ELAINE	LYRENE MAY ROSE PRINCE	3-04	305-2X	12840	501
*HAROLD E. LEIS & FAMILY, KLA-NOL ACRES, FARMERSVILLE						
KLA NOL DARLING ANNETTE	KLA NOL REBEL ANDREA	LYRENE PRINCE DON	4-00	305-2X	14020	612
*DWIGHT W LOW & FAMILY, MILLCREEK FARM, MARYSVILLE						
MILLCREEK CATALPA DORA	MILLCREEK CATALPA DORIS	MILLCREEK MANOR DARIMOST	4-09	305-2X	17670	802
MILLCREEK MANOR CLOE	MILLCREEK CLOE MOLLY	MILLCREEK MANOR DARIMOST	4-03	305-2X	13380	663
MILLCREEK MANOR CLOE AMY	MILLCREEK CLOE AMY	MILLCREEK MANOR DARIMOST	3-01	305-2X	13690	641
MILLCREEK MANOR DIMPLES	MILLCREEK MANOR YVONNE	MILLCREEK MANOR DOLLY JIM	2-00	305-2X	11050	509
ROYAL CREST ALICE	RIVARRE HOLLY	LYRENE MAY ROSE PRINCE	3-06	305-2X	12300	600
*CHARLES C PHILLIPS & SONS, PHILLIPS FARM, MOUNT VERNON						
WILEMAS KNP BOOTS	WILEMAS MAGIC BOOTS	KELLOGG NANCES PRINCE	2-03	305-2X	13270	698
*PAUL F. RIEGEL, PRIDE-N-JOY FARMS, AMANDA						
PRIDE N JOY FARMS H CASSIE	G A PHILS CASSIE CAUSE	LAUXMONT HALCON	6-05	305-2X	13130	632
PRIDE N JOY FARMS W DOBBY	PRIDE N JOY FARMS H DOB	EBER LEA FARMS WONDER	5-03	305-2X	13530	543
PRIDE N JOY FARMS E PAT	PRIDE N JOY FARMS H PIET	COGNIACS IDEAL EDWARD	3-06	305-2X	13670	623
PRIDE N JOY FARMS R SHERRILL	PRIDE N JOY FARMS W SHERI	KOKOSINGS G B ROSS	2-03	305-2X	14370	606
PRIDE N JOY FARMS W HOPE	PRIDE N JOYS K HOLLY	EBER LEA FARMS WONDER	2-03	305-2X	12620	490
PRIDE N JOY FARMS PRINCE LINDA	PRIDE N JOY FARMS W LINDA	LYRENE MAY ROSE PRINCE	2-03	305-2X	13200	503
*KENTON SHERMAN, SHERMA FARM, BELLEVUE						
SHERMA NAYOLA TANYA	SHERMA FAL NAYOLA	NOLICHUCKEY T C TRANSFER	2-01	305-2X	11850	522
SHERMA NELLIES TERRI	SHERMA DIVNAN NELLIE	NOLICHUCKEY T C TRANSFER	2-00	305-2X	12640	558
SHERMA MARIE TOOTI	SCHINDLEY LANE PRINCE MARIE	NOLICHUCKEY T C TRANSFER	2-05	305-2X	12340	533
*FLOYD WACHTEL & FAMILY, SPRING WALK FARM, BIG PRAIRIE						
SPRING WALK TO VALENTINE	AL PHINE B K MARCELLA	LYRENE TOP DOMINO	3-03	305-2X	14880	593
SPRING WALK MASTERS BEV	SPRING WALK BRANDYS FREDA	SPRING WALK WANDAS MASTER	2-02	305-2X	12220	555
*ABE A. YODER, DOUBLE A ACRES, MT. EATON						
AVALON WISTAR DELSIE	AVALON BUTTERFAT DELMA	LYRENE MYPAS WISTAR	6-00	305-2X	17610	905

OKLAHOMA

*ROBERT C. GRIGGS, JR., GOLDEN DEW FARM, MUSTANG						
JOHN POTTS FOREMOSTS VERNIE	JOHN POTTS IMPROVERS VERBENIA	GAYOSO VIEW FAMES FOREMOST	6-01	305-2X	20620	928
GAYLORDS R P ODA	GAYLORD PHARAOHS OLA	LYRENE MAY ROSE PRINCE	4-10	305-2X	13580	623
MUNGLES CAVALIERS PAM	GAYLORDS S S PAM	MUNGLES SABO CAVALIER	3-07	303-2X	11930	610
MUNGLES CAVALIERS DANA	MUNGLES DYNAMIC DANA	MUNGLES SABO CAVALIER	3-03	305-2X	14140	654
GOLDEN DEW FOREMOST DEBBIE	LAVON FARMS MON DEBRA	GAYOSO VIEW FAMES FOREMOST	2-01	305-2X	13100	638
*J JENE MUNGLE, MUNGLES DAIRY, ATOKA						
GAYLORD PRINCESS LIKABLE	GAYLORDS B Z LIKABLE	EBER LEA FARMS PRINCE	7-10	305-2X	13340	657

PENNSYLVANIA

*DONALD G & MARIE C BROWN, APPLEBROOK GUERNSEYS, WAWA						
DUNNSHARON SUNSHINE	FRASERDALE B WANNETTA CGHB	MAGNOLIA FLASH CORINTHIAN	8-06	305-2X	14330	646
*A J & JAMES CELESTINE, ELSVIEW FARM, SCENERY HILL						
ELSVIEW FARMS JEDS KITTY	ELSVIEW FARMS HUGOS KAREN	ELSVIEW FARMS NANCES JED	8-01	305-2X	14280	593
*JOSEPH FERRIS, SUMMERFIELD FARMS, NEW WILMINGTON						
SUMMERFIELD MAY PAULA	SUMMERFIELD PRINCESS POLLY	SUMMERFIELD CH MANDRAKE	4-06	305-2X	13100	651
*GALEN FURRY, POTTER CREEK FARM, NEW ENTERPRISE						
SMITHSIDE D C VERN	SMITHSIDE L VERNA	SMITHSIDE DARI CHIEF	5-04	305-2X	13630	655
POTTER CREEK COLONEL COLLEEN	POTTER CREEK NANCE COLLETTE	SMITHSIDE DARI COLONEL	2-05	305-2X	11910	506
*GUY A LEADER & SONS INC, LEADER FARMS, YORK						
LEADERS PRINCE FAWN	BELLEMONTE D FANNYETTA	LYRENE MAY ROSE PRINCE	4-11	305-2X	13990	743
LEADERS DARI CAROLINE	LEADERS P N CECILE	LEADERS DARIMOST	4-02	305-2X	14450	731
LEADERS P NANCE DAPHNE	LEADERS CURTIS DELLA	CEDARBROOK POLLYS NANCE	3-05	305-2X	15040	681
LEADERS BRIGHT CARRIE	BELLEMONTE DARI CAY	ARIZONA FARMS BRIGHT	2-03	305-2X	14220	646
*K. D. & ELSE LINDE, LINDENHOF, OXFORD						
LINDENHOF F SUCCS HALLIE	LINDENHOF NANCE GRETEL	HANOVER HILL FAME SUCCESS	7-11	305-2X	15630	662
LINDENHOF ANDREWS KARIN	LINDENHOF H M VICKY	MULHOCAWAY BUTTERFAT ANDREW	7-10	305-2X	15620	788
LINDENHOF T DOM QUALLE	LINDENHOF AMB WALLY	LYRENE TOP DOMINO	5-04	305-2X	15320	714
LINDENHOF F FOREMOST FLOSSE	LINDENHOF ANDREWS LOVE	GAYOSO VIEW FAMES FOREMOST	3-00	305-2X	12890	671
LINDENHOF D FORTUNE GERDA	LINDENHOF PRINCE PETRA	GRAIN MEADOW D FORTUNE	2-05	281-2X	13490	633
LINDENHOF FARGOS STEGLINDA	LINDENHOF TOP DOM BARB	LYRENE FARGO	2-01	305-2X	13890	615
*KIMBERTON FARMS SCHOOL, INC., PHOENIXVILLE						
KIMBERTON BPB ELLA	KIMBERTON SP ETTA	BURGERS PLACE BILLY	9-05	300-2X	15210	763

Register your MAY calves now

*ROBERT E HOLCOMB, HOLCOMBS GUERNSEY FARM, GREENE						
HOLCOMBS B P BELL	HOLCOMBS H M BARBY	BURGERS PLACE BILLY	8-07	305-2X	13160	566
HOLCOMBS B IRENE	HOLCOMBS J V IRIS	HOLCOMBS B P BILLY	7-10	305-2X	15400	643
HOLCOMBS B BLUE	HOLCOMBS H M BETTY	HOLCOMBS B P BILLY	8-01	305-2X	13270	519
*LEC KOWALSKI, MAVERICK FARM, LOCKPORT						
MAVERICK JESTER GWEN	FORWARDS NANCY	GRAYCE FARMS FOREMOSTS JESTER	3-00	305-2X	11800	520
*REED L & ELEANOR F MCJUNKIN, MCDONALD PROPERTIES, CORTLAND						
HAPPY HILL J C NETTIE	HAPPY HILL FREE NICETY	HOUSLEYS J CHAMPION	7-00	305-2X	13760	761
MCDONALDS ROSE PHYLLIS	MCDONALDS DARIMOST MARY	LYRENE MAY ROSE PRINCE	4-05	305-2X	15150	881
*JAMES V. NEDROW, NEDROW FARMS, CLIFTON SPRINGS						
NEDROW FARMS MIRTH	NEDROW FARMS MUFFY	WELCOME FLASHS HOLLIREX	6-07	305-2X	12900	641
LADDS LENA OF MAPLE VUE	PRINCESS LANELLE OF MAPLE VUE	MAPLE VUE DARI LADD	6-03	305-2X	13970	611
DARI BETSY OF MAPLE VUE	LEADERS BETSY OF MAPLE VUE	WESTERN GLOW DARIMOST	5-08	296-2X	12630	582
DONS LORLEI OF MAPLE VUE	LILETA OF MAPLE VUE	LYRENE PRINCE DON	3-06	305-2X	14080	653
LORY OF MAPLE VUE	LEADERS LUCY OF MAPLE VUE	PRINCES LAFAYETTE OF MAPLE VUE	3-08	305-2X	13780	658
NEDROW FARMS DUKES NOBLE	NEDROW FARMS EMORYS NEVA	LYRENE PRINCE DUKE	2-09	291-2X	13390	457
NEDROW FARMS LEADERS LOLA	DARI LANET OF MAPLE VUE	NANCES LEADER OF MAPLE VUE	2-04	305-2X	13680	639
NEDROW FARMS SUPER STARS LEA	DARI LORA OF MAPLE VUE	FAUVER HILL W SUPER STAR	2-01	305-2X	13310	617
*WILLIAM H PECK, WELCOME STOCK FARM, SCHUYLERVILLE						
WELCOME NANCE WATCH	WELCOME FLASH WATCH	NORGERTS ROYAL NANCE	9-07	305-2X	15240	706
NORMANS KILLS DARI FLOET	NORMANS KILLS PHILS FLOET	WESTERN GLOW DARIMOST	8-08	305-2X	13250	651
WELCOME MR PRINCE NEVA	WELCOME FLASHLIGHTS CEED	LYRENE MAY ROSE PRINCE	6-10	305-2X	12860	695
PINE GROVE DUANE GAIL	PINE GROVE DUANE GAY	WELCOME FLASHS HOLLIREX	4-08	305-2X	12830	663
WELCOME KINGS KIT	WELCOME MF KARMEN	WELCOME NANCE KING	4-10	305-2X	12450	648
WELCOME FANTASTIC FLICKA	WELCOME LIGHTNING FLORINE	WELCOME DARIMOST FANTASTIC	3-01	305-2X	13700	672
WELCOME HOLLIREX BETTY	WELCOME DARIMOST BETSY	WELCOME FLASHS HOLLIREX	2-00	305-2X	11050	560
WELCOME HOLLIREX GINGER	PLEASANT KNOB B GINGER	WELCOME FLASHS HOLLIREX	2-10	305-2X	12340	624
*HAZEL B. PURCELL, DEER LICK FARMS, CAPE VINCENT						
DEER LICK COLLEEN	DEER LICK SARAS PEACH	OLD HOMESTEAD C A B A PHAREKA	8-07	305-2X	12200	577
*GREYSTONE FARM, INC., AUBURN						
PINE GROVE DUANE PET	PINE GROVE DUANE PAM	LYRENE TOP DOMINO	6-09	305-2X	15030	633
PECKHURST BLUERIBBON	ROSENDAHL T LETTA	MCDONALD FARMS R L DIVIDEND	6-05	305-2X	15450	641
GREYSTONE CORPORAL MAGGIE	GREYSTONE DARI MAGGIE	APPLEBROOK FAMES CORPORAL	5-05	305-2X	15480	731
THE GOLD MINES NANCY	FAME SUCCESSFUL NAN	THE GOLD MINES CHIEFTIAN	5-01	305-2X	13310	564
TRACEY HOMESTEAD HOLLIREX BETT	TRACEY HOMESTEAD NOBLE BETSY	WELCOME FLASHS HOLLIREX	3-05	305-2X	11830	546
*ROLAND RIPLEY, RIPLEY FARM, CORTLAND						
PINE GROVE DUANE ADONNA	PINE GROVE DUANE IRMA	WESTERN GLOW DARIMOST	6-04	305-2X	14650	670
RIPLEY FARMS MRP ESTHER	GREYSTONE C V ELOISE	LYRENE MAY ROSE PRINCE	5-09	305-2X	13350	676
RIPLEY FARMS DARIMOST CAROL	RIPLEY FARMS CURTISS CAROLINE	WESTERN GLOW DARIMOST	5-05	305-2X	14500	660
RIPLEY FARMS FAYVOR PEPPER	RIPLEY FARMS CURTISS PAT	HOUSLEYS DARI FAYVOR	3-11	305-2X	12330	657
RIPLEY FARMS LEADER MISS MOLLY	WYOMING DARIMOSTS MIRAGE	VILLA CREST P LEADER	2-11	305-2X	12640	623
RIPLEY FARMS MRP MIRACLE	STEWART FARMS DARIMOST MARLA	LYRENE MAY ROSE PRINCE	2-06	305-2X	13440	621
LYNWORTH DONS CARISMA	LYNWORTH DARIMOSTS CHRIS	LYRENE PRINCE DON	2-03	305-2X	13600	687
STEWART FARMS PRINCES MARYE	STEWART FARMS DARIMOST MARYE	LYRENE MAY ROSE PRINCE	2-00	305-2X	11490	549
*FRANK STANTON, POND VIEW FARM, COEYMANS HOLLOW						
PINE GROVE DUANE UNITY	PINE GROVE DUANE UNICORN	CEDARBROOK POLLYS EMORY	4-09	275-2X	12990	565
POND VIEWS MINNIES SUNLIGHT	ARBYS ACRES M ANNA	KELLOGG MINNIES CHOICE	4-09	305-2X	12070	503
POND VIEWS DARIMOST MARY	DAB FARM ACME CAROL	WESTERN GLOW DARIMOST	3-10	297-2X	12790	530
*STATE UNIVERSITY OF NEW YORK AGRICULTURAL & TECHNICAL COLLEGE, COBLESKILL						
COBLESKILL EM DESIRE JENNY	FORTUNE BROOKSIDE DESIRE	CEDARBROOK POLLYS EMORY	4-03	305-2X	13220	684
*THOMAS M WALLER, TANRACKIN FARM, BEDFORD HILLS						
WILLOW RUN DONS ALI	WILLOW RUNS C ALYSON	LYRENE PRINCE DON	3-02	305-2X	12800	654
*RONALD WETHERWAX, HILLCREST FARM, WYOMING						
HILLCREST EMMALINE	HILLCREST ETTA	HAR LEN CH LASSIE	4-04	270-2X	12890	641
HILLCREST FLOSSETTE	HILLCREST FLOSS FERN	HOUSLEYS DARI FAYVOR	3-10	305-2X	12850	626
*FRANK L. WILEY, FRANLEE FARMS, VICTOR						
FRANLEE EMORY CARLA	FRANLEE HOLLIREX TURQUOISE	CEDARBROOK POLLYS EMORY	3-06	305-2X	11830	498

NORTH CAROLINA

*A. H. BRADSHAW, OAKRIDGE DAIRY, HICKORY						
OAKRIDGE DUKES MOLLIE	OAKRIDGE CORNATIONS MOLLIE	WALKER FARMS GRAND DUKE	7-11	305-2X	14250	727
*CHARLES A BRIDGES, SUNRISE FARM, SHELBY						
SUNRISE C NETTY	BROOKBERRY SING CASTANETTE	HOUSLEYS J CHAMPION	7-00	305-2X	17460	851
*MELVIN L OUTEN, MAJAVIN FARM, MONROE						
MAJAVIN BUDDYS BETSY	MAJAVIN PET BETH	MAJAVIN CANDYS DARI BUDDY	3-00	305-2X	11920	634

OHIO

*ROGER A BLACK, RAEMELTON FARM DAIRY, MANSFIELD						
BUNN AIRES D DARIANN	BUNN AIRES D D DAISY	HOUSLEYS DARI FAYVOR	2-00	365-2X	18650	814
*ARTHUR BRUENING & FAMILY, TEACUPS VIEW GUERNSEY FARMS, YORKSHIRE						
TEACUPS VIEW KARAT OLIVE	TEACUPS VIEW BESSY KARAT	TEACUPS VIEW W MIDNIGHT	2-06	305-2X	11710	524
TEACUPS VIEW MARGIE OPAL	TEACUPS VIEW IRENE MARGIE	TEACUPS VIEW B JIM	2-02	305-2X	13480	540
*EDWARD BULCHER, PLACID HILL FARM, ROSSBURG						
WAU SE ON LASSIE	PRINCESS PRIDE OF PLAINVIEW	GRANDVIEW N HANDY BOY	7-11	305-2X	12390	640
FAWN ISLE HANDY BOYS BLUE BEA	FAWN ISLE BONANZAS BLUE BELLE	GRANDVIEW N HANDY BOY	6-11	305-2X	13760	671
*WILLIAM C ERF, CHESTNUT RIDGE FARM, BELLEVUE						
CHESTNUT RIDGE PAMS GOLDIE	CHESTNUT RIDGE V MEGS PAM	HORNBACK FARM N GAYLORD	3-11	305-2X	15860	693
*G. S. & EARL F. COLOPY, GLEN OAKS FARM, DANVILLE						
GLEN OAKS DARI FANITA	VALLEY ACRES PETER FANTA	WESTERN GLOW DARIMOST	4-10	280-2X	13920	689
*R & E FETTER & L SMETZER, LOCUST HILL FARM, BIG PRAIRIE						
LOCUST HILL LENORE	LOCUST HILL LIBBY	LYRENE MAY ROSE PRINCE	5-07	305-2X	18260	754
*CARL FORTKAMP, GOLD BANNER FARM, COLDWATER						
GOLD BANNER DARI VENUS	WILLOW SPRING F VENUS	WESTERN GLOW DARIMOST	3-04	305-2X	11580	575
*DAVID KLINE, JR., KLINEHEIM FARM, FREDERICKSBURGH						
LOCUST HILL LUANNE	LOCUST HILL LOUISE	LYRENE MAY ROSE PRINCE	7-08	297-2X	14140	753
*G. H. KRANER, WREN						
RIVARRE MONA	RIVARRE I KAREN	LYRENE MAY ROSE PRINCE	8-08	305-2X	12580	633
*LARRY & JAMES KUNS, WACALU FARM, CASTALIA						
WACALU P FAITH	WACALU J FAITH	WACALU MAY ROSE PRINCE	6-06	305-2X	13550	536
*HAROLD E. LEIS & FAMILY, KLA-NOL ACRES, FARMERSVILLE						
KLA NOL DARLING RENA	JERA LEA PRINCE RHEA	LYRENE PRINCE DON	3-09	305-2X	11870	646
*DWIGHT W LOW & FAMILY, MILLCREEK FARM, MARYSVILLE						
MILLCREEK CATALPA DORIS	MILLCREEK CATALPA RAVEN	MCDONALD FARMS R L DIVIDEND	6-08	288-2X	12790	520
MILLCREEK BEA DEB	MILLCREEK BEA SEAQUENT	SHAMROCK PRISCILLAS DARIMOST	4-04	299-2X	12850	622
CUS GEE BONANZAS STACEY	CUS GEE DARIMOST STACEY	FRANCHESTER CECILIAS BONANZA	3-07	305-2X	13780	733
*CHARLES C PHILLIPS & SONS, PHILLIPS FARM, MOUNT VERNON						
AVALON SUCCESS CHARM	AVALON ROYAL CHARLOTTE	HANOVER HILL FAME SUCCESS	5-11	305-2X	18550	680
PHILLIPS D FORTUNE TESSY	PHILLIPS DON TESS	GRAIN MEADOW D FORTUNE	3-03	305-2X	14820	663
*PAUL F. RIEGEL, PRIDE-N-JOY FARMS, AMANDA						

Early REGISTRATION Makes CENTS

SILVER GROVE BONANZAS BONNIE	CONORA HORNETS BONITA	FRANCHESTER CECILIAS BONANZA	6-05	305-2X	14500	635
PRIDE N JOY FARMS R BEE BEE	PRIDE N JOY FARMS H BEE	KOKOSINGS G B ROSS	5-06	305-2X	14320	656
PRIDE N JOY FARMS W MARCY	PRIDE N JOYS H MARCY	EBER LEA FARMS WONDER	3-03	305-2X	13000	646
PRIDE N JOY FARMS W DEWY	PRIDE N JOYS H DESSIE	EBER LEA FARMS WONDER	2-02	305-2X	11310	533
PRIDE N JOY FARMS R BELLADONA	PRIDE N JOYS H BELLE	KOKOSINGS G B ROSS	2-01	305-2X	11420	517
PRIDE N JOY FARMS W FAIRYGLO	PRIDE N JOY FARMS H FAIRY	EBER LEA FARMS WONDER	2-02	305-2X	11650	542
*WAVE TEDROW & SONS, GOLDEN GLOW FARM, DELTA						
GOLDEN GLOW COMET PATTY	SILVER BIRCH PRINCE PATTY	SILVER BIRCH COMET	2-05	305-2X	12130	556
*FLOYD WACHTEL & FAMILY, SPRING WALK FARM, BIG PRAIRIE						
SPRING WALK LEADERS MILLIE	SPRING WALK TOP MAID	SPRING WALK TOP LEADER	3-00	305-2X	12060	591
SPRING WALK FAYVORS IRIS	SPRING WALK STARS IRIS	HOUSLEYS DARI FAYVOR	2-11	305-2X	12500	616
FRANCHESTER T C TRANSFER ALICE	FRANCHESTER B BFT CECIL ALICE	NOLICHUCKEY T C TRANSFER	2-01	305-2X	13110	533
*R & N WIDMAN & FAMILIES, POMONA ACRES, FREMONT						
POMONA ACRES L TWILA	POMONA ACRES BONS TEE	LYRENE MAY ROSE PRINCE	4-09	305-2X	12010	590
*ABE A. YODER, DOUBLE A ACRES, MT. EATON						
SPRING WALK MASTERS AGGIE	SUNRISE VALES ROSETTA	SPRING WALK WANDAS MASTER	3-04	305-2X	13300	521

OREGON

*ORVILLE L BROWN, BROWNIES GUERNSEY FARMS, WOODBURN						
WESTERN OAKS D JOAN	WESTERN OAKS M JAN	WESTERN OAKS DUKE	11-01	305-2X	13440	688
SHIR VALE BAMBI CAMILLE	SHIR VALE TOOTS BAMBI	HOUSLEYS J CHAMPION	6-03	288-2X	14090	560
BROWNIES FARMS ONELLY	BROWNIES FARMS ONELL	WALMAN T LADS DUKE	4-01	305-2X	13490	725
SHIR VALE EMILY CELESE	SHIR VALE EDIE EMILY	HOUSLEYS J CHAMPION	4-00	305-2X	12380	697
SHIR VALE THELMA DOREEN	SHIR VALE FLASH THELMA	BAY MEADOW DAISYS DAYLO	3-01	305-2X	11490	628
SHIR VALE FLASH DOLLY	SHIR VALE FLASH	BAY MEADOW DAISYS DAYLO	3-01	304-2X	11750	656
BROWNIES FARMS BUDENE	BROWNIES FARMS BU DANA	CEDARBROOK POLLYS EMORY	2-01	305-2X	11190	593
BROWNIES FARMS ODET	BROWNIES FARMS ODIETTA	CEDARBROOK POLLYS NANCE	2-00	305-2X	11690	534
SHIR VALE JOANN DULCIE	SHIR VALE JANE JOANN	BAY MEADOW DAISYS DAYLO	2-00	305-2X	10730	521
*WILBUR & IRENE JANSEN, FOREST GROVE						
CLIFF DELL BRIDGET	CLIFF DELLS GEN BETH	WESTERN GLOW DARIMOST	5-00	305-2X	13300	645
WIL RENE M P ALISA	OAK LEA P P AVIS	LYRENE MAY ROSE PRINCE	3-10	305-2X	13400	658
WIL RENE INDEX ELSIE	PEARLINES ELEGANCE O W ELLY	POLY FLASH INDEX	2-03	305-2X	11010	545
*DANIEL E. LEUTHOLD, WILSONA FARM, TILLAMOOK						
WILSONA SULTAN LOLLIPOP	PRAIRIE BLOOM D LORA	WOODACRES SULTAN	3-07	305-2X	1,770	501
WILSONA J J CARMIE	WILSONA S CARMEL	LYRENE JOEL JOE	2-04	305-2X	11380	445
*DAVID & DONNA LEUTHOLD, TILLAMOOK						
WILSONA SULTAN DESIRE	ELRASON C DAISYETTA	WOODACRES SULTAN	5-08	305-2X	17650	676
EASTLAND PRINCESS ELLEN	WOODACRES SILVER ELNA	LYRENE MAY ROSE PRINCE	4-05	305-2X	12300	541
*PAUL L MANN & FAMILY, ABIQUA ACRES, SILVERTON						
ABIQUA ACRES SUPER LUCINDA	DELPHI DELL CORP LUCINDA	VANHER SUPERMAN	4-06	299-2X	14150	774
ABIQUA ACRES G BEE	ABIQUA ACRES CHUM BONNIE	HORNBACK FARM N GAYLORD	2-03	305-2X	12580	551
*STAEHELY BROS, VALLEY VIEW FARM, OREGON CITY						
VALLEY VIEW TOKENS ROSINA	VALLEY VIEW M ROSINA	WANDAMERE B TOKEN	9-00	305-2X	13330	574
VALLEY VIEW NITROS LINDIE	VALLEY VIEW TOKENS LINDA	VALLEY VIEW DARI NITRO	6-01	305-2X	14970	670
VALLEY VIEW MISTRESS BETH	VALLEY VIEW HONORS BETH	VALLEY VIEW MASTER	5-10	305-2X	13650	551
VALLEY VIEW PRINCESS PHILYLLA	VALLEY VIEW DEFENDER PHILYLLA	LYRENE MAY ROSE PRINCE	5-07	305-2X	15390	806
VALLEY VIEW BANNERS DREAM	VALLEY VIEW DARI DOREEN	OLYMPIC VIEW A BANNER	4-02	305-2X	14420	799
VALLEY VIEW FANCY BRENDA	VALLEY VIEW DIVIDENDS BRENDA	GRAIN MEADOW D FORTUNE	4-00	300-2X	14120	686

PENNSYLVANIA

*DONALD G & MARIE C BROWN, APPLEBROOK GUERNSEYS, WAWA						
APPLEBROOK FAYVORS GLEAM	APPLEBROOK BILLYS GLITTER	HOUSLEYS DARI FAYVOR	3-06	305-2X	12840	586
*A J & JAMES CELESTINE, ELSVIEW FARM, SCENERY HILL						
ELSVIEW FARMS NANCES JAN	ELSVIEW FARM V JEAN	NORGERTS ROYAL NANCE	9-07	305-2X	13630	562
ELSVIEW FARMS JEDS BETTY	ELSVIEW FARM C BONNIE	ELSVIEW FARMS NANCES JED	7-11	305-2X	14580	674
ELSVIEW FARMS JEDS FREDA	ELSVIEW FARMS BELLS FAY	ELSVIEW FARMS NANCES JED	5-07	305-2X	13510	618
*JOSEPH FERRIS, SUMMERFIELD FARMS, NEW WILMINGTON						
SUMMERFIELD WISTARS PET	SUMMERFIELD GABS PAM	LYRENE MYRAS WISTAR	10-06	305-2X	15030	672
SUMMERFIELD WISTARS SONIA	SUMMERFIELD GABS SANDRA	LYRENE MYRAS WISTAR	6-05	305-2X	14820	697
SUMMERFIELD DUCHESS CLORIS	SUMMERFIELD WISTARS CLOVETTE	LYRENE PRINCE DUKE	3-08	305-2X	11820	590
SUMMERFIELD FOND MARY MAID	SUMMERFIELD CH MARY MAY	WOODACRES FOND PRINCE	3-04	305-2X	14920	633
SUMMERFIELD TOPS TAFFY	SUMMERFIELD PRINCESS TARA	CLOVELLY TOP HORNET	1-11	305-2X	10990	510
*GALEN FURRY, POTTER CREEK FARM, NEW ENTERPRISE						
POTTER CREEK LANCELOT FAYETTA	POTTER CREEK BUTTERFINGER FAY	EAGLES HAVEN FKF LANCELOT	6-10	305-2X	14140	625
POTTER CREEK SUPERB LINDA	POTTER CREEK ACES LENA	MISTY MEADOWS BILLYS SUPERB	5-08	305-2X	12910	605
POTTER CREEK EMORYS VIVIAN	POTTER CREEK PHAROAHS VIRGINIA	SANDE HILL DOUBLE EMORY	4-09	283-2X	14080	618
POTTER CREEK BILLYS GOLDA	POTTER CREEK NANCE GLORIA	BURGERS PLACE BILLY	4-00	305-2X	12430	575
POTTER CREEK COLONELS HARRIET	POTTER CREEK NANCE HARLA	SMITHSIDE DARI COLONEL	2-04	305-2X	12230	503
*GUY A LEADER & SONS INC, LEADER FARMS, YORK						
LEADERS P N PHYLLIS	LEADERS H PORTIA	DORELLA PENNYS NANCE	4-08	280-2X	13260	621
LEADERS FARGO CLOVER	LEADERS CURTIS CLEO	LYRENE FARGO	3-09	305-2X	12720	690
LEADERS L DARI AZALIA	HILL GIRT DARIMOST ADA	LEADERS DARIMOST	2-05	300-2X	13380	706
LEADERS L DARI DAPHNE	LEADERS D DONNA	LEADERS DARIMOST	1-10	300-2X	11640	566
*K. D. & ELSE LINDE, LINDENHOF, OXFORD						
WOODFIELDS SPOTY	WOODFIELDS DONNA	LYRENE TOP DOMINO	7-02	300-2X	14480	619
LINDENHOF N F FERNIA	LINDENHOF B ROYAL FERN	NORGERTS NANCE FORWARD	6-08	305-2X	13920	658
LINDENHOF TOP DOM BARB	LINDENHOF N FORW WELLGUNDE	LYRENE TOP DOMINO	5-11	305-2X	16740	740
LINDENHOF DARI MIDAS GINNY	LINDENHOF AMBASSADOR NINA	QUAIL ROOST DARI MIDAS	2-11	302-2X	13110	710
*EUGENIA C MADEIRA, CRUMDALE FARM, BERWYN						
KELSOS FLASHS RENE	KELSOS IMPERIAL RENE	LISETER BEACONS FLASH	6-11	305-2X	13110	584
KELSOS EMORYS GAYITY	KELSOS FAMES GAYITY	SANDE HILL DOUBLE EMORY	4-07	305-2X	12880	567
KELSOS FLASHS DEBBIE	KELSOS DARIMOST PETAL	KELSOS WINNING FLASH	2-05	305-2X	11310	520
*JOHN MARCHEZAK, TWIN BROOK FARM, BENTLEYVILLE						
TWIN BROOK CHIEF SARA	TWIN BROOK B K SANDY	WOODACRES MASTER CHIEF	5-00	305-2X	12740	618
*DONALD T MCCULLOUGH & SONS, THREE D FARM, NEWVILLE						
MCCULLOUGHS D GAIL	THREE D CENTURY GINNY	THREE D BILLYS DANDY	5-04	305-2X	13510	564
WILLOW BROOK L GRAND FOURTH	SPRINGTIMES GRANDDAUGHTER	VILLA CREST P LEADER	2-02	305-2X	10990	537
*JOHN B. MORROW, HULLSIDE FARM, TYRONE						
HILLSIDE DARI DORA	HILLSIDE J CS DORIS	WESTERN GLOW DARIMOST	7-00	305-2X	12280	619
*KIMBERTON FARMS SCHOOL, INC., PHOENIXVILLE						
KIMBERTON GALORE BOOTS	KIMBERTON SP BLOSSOM	MCDONALD FARMS JV GALORE	7-07	296-2X	14130	604
KIMBERTON EL ADA	KIMBERTON DISPATCH ASTER	CLEVERLANDS GENERAL ELDORADO	4-05	305-2X	14650	714
KIMBERTON ELMAR ARLYNN	KIMBERTON G D ARLYSS	KIMBERTON MAESTRO ELMAR	2-01	299-2X	11080	556
*BERNARD O SNIDER, SNIDER HOMESTEAD FARM, NEW ENTERPRISE						
SUNNYDELL P BRENDA	SUNNYDELL N LISA	LYRENE MAY ROSE PRINCE	4-06	305-2X	15090	708
*RAYMOND F & LOUISE A WITMER, PENN DEL FARM, WILLOW STREET						
SCOCORO NOBLEMAN DOVER	ALDERMEADOW CANDY MARIE	MCDONALDS NANCE NOBLEMAN	3-10	305-2X	13140	641
PENN DEL FORTUNE KAREN	NAEFLANDS KEBBIE	GRAIN MEADOW D FORTUNE	2-03	305-2X	13120	588
PENN DEL FAVORITE ANGEL	PENN DEL CHARMING ANGELIQUE	PENN DEL FAYVORS FAVORITE	1-11	305-2X	14560	689

Register your MAY calves now

DEER LICK PHYLLIS LILA	DEER LICK ROBINS PHYLLIS	U N H DARIMOST NOBLE	6-05	305-2X	14620	822
MERIT M P MAB	MERIT PREM MAYME	LYRENE MAY ROSE PRINCE	5-01	305-2X	16110	899
MERIT DARI CARLA	MERIT GAY CARLA	WESTERN GLOW DARIMOST	4-07	305-2X	16460	769
MERIT S S TOPAZ	MERIT E TOPA	FAUVER HILL W SUPER STAR	2-01	295-2X	11470	506
*MR. & MRS. ROBERT PAINE, GRASSLAND FARM, SALISBURY						
CROSS ARROWS DARI NANETTE	CROSS ARROWS LADY NANETTE	WESTERN GLOW DARIMOST	5-05	305-2X	16250	775

GEORGIA

*E. JARRETT EVERETT, MONTEZUMA						
CRUM ELBOW EMORYS POLLY	MESSIXS B POLLY	CEDARBROOK POLLYS EMORY	4-04	305-2X	13840	668
PINEMONT DARI DAISY	PINEMONT BILLYS PEARLETTE	WESTERN GLOW DARIMOST	5-04	305-2X	13390	693
*H J HAGA, CLEARBRANCH FARM, FORT VALLEY						
CLEARBRANCH D F ELEGANCE	CLEARBRANCH C COLETTE	HOUSLEYS DARI FAYVOR	3-10	305-2X	15910	757
CLEARBRANCH RIVAL ROBIN	TOPMOST MONARCH IRIS	CLEARBRANCH DARI RIVAL	3-02	305-2X	15280	718
CLEARBRANCH PAT PATSY	CLEARBRANCH DEACON DONNA	FALCONS WISTAR PATRICIAN	3-03	305-2X	13870	615
CLEARBRANCH VAL VERLA	SANDABA LURCHS LINORA	CLEARBRANCH DARIMOST VALOR	3-05	305-2X	13660	750
CLEARBRANCH PRINCE POPPY	CLEARBRANCH FORTUNES FLAX	LYRENE MAY ROSE PRINCE	3-04	305-2X	12630	615
CLEARBRANCH PRINCE PRECISE	TOPMOST DARIMOST BARBARA	LYRENE MAY ROSE PRINCE	3-00	305-2X	12200	561
CLEARBRANCH ROMAN LINDA	CLEARBRANCH DARIMOST DORRIE	CLEARBRANCH TULIPS B ROMAN	1-11	305-2X	10820	514

IDAHO

*DICK BAKER & SONS, SHADYLAWN FARM, HOMEDALE						
SHADYLAWN LOUSITANIA	ASHMERES EMBLEMS LINDY LOU	SHADYLAWN STEADFASTS MINOR	10-03	305-2X	14680	705
SHADYLAWN LUSCIOUS	ASHMERES EMBLEMS LINDY LOU	NORGERTS ROYAL PAULSON	9-03	305-2X	12840	507
GRAYSMARSH BADGER DAWN	GRAYSMARSH B DENA	OLYMPIC VIEW B BADGER	6-01	305-2X	15290	651
SHADYLAWN COPY MOLLY	SHADYLAWN MOPSY	ROSEWOOD AM COPYRIGHT	2-02	305-2X	12070	441
*JOE PRITZL, WESTLYNN FARM, FRUITLAND						
WESTLYNN F CORA	WESTLYNN ACTRESS CINDY	GRAIN MEADOW D FORTUNE	4-07	305-2X	13910	640
WESTLYNN PRINCE NEVER	WESTLYNN NOBLE NEVA	WOODACRES FOND PRINCE	4-02	305-2X	13290	603

INDIANA

*MR & MRS DANIEL W BAKER & FAMILY, DAN BA LEE GUERNSEY FARM, MIDDLETOWN						
GREEN RIDGE PEARLETTE DORIS	GREEN RIDGE LOMEN DONNA	CASTLE BROOK PEARLETTE KING	12-11	305-2X	13670	607
LEAFY LANE J C FASHION	LEAFY LANE BRIGHT JANET	HOUSLEYS J CHAMPION	5-09	305-2X	15220	703
RIVERSIDE CARI EVONNE	RIVERSIDE HAL EQUITY	WESTERN GLOW DARIMOST	3-09	305-2X	13290	650
DAN BA LEE LYLE BOOTS	DENDELS ORCHARDS BETH	DAN BA LEE PRINCE LYLE	2-06	305-2X	12750	637
DAN BA LEE AFC LITTLE SQUIRT	DAN BA LEE L LIVELY	APPLEBROOK FAMES CORPORAL	2-04	305-2X	12440	560
*EBY BROS & JAMES H COOK, COOKEBY FARM, ELKHART						
COOKEBY G RAQUEL	COOKEBY P HEIDI	COOKEBY GENERAL	5-06	305-2X	16370	823
COOKEBY G PAMELA	COOKEBY PAMIE	COOKEBY GENERAL	4-10	305-2X	14060	699
COOKEBY PRINCESS IDINETE	COOKEBY DEBBIE	LYRENE MAY ROSE PRINCE	2-01	305-2X	12150	615
COOKEBY PRINCESS YVONNE	COOKEBY PRIDE	LYRENE MAY ROSE PRINCE	2-02	305-2X	11920	627
*W. T. & T. J. FRANKS, FRA HIB DAIRY FARM, WAWAKA						
LYRENE DUKES WENDY	LYRENE VALORS QUEEN	LYRENE PRINCE DUKE	9-06	361-2X	17700	942
FRA HIB TOPCATS TULIP	STRINGFELLOWS TRENA	FRA HIB MARYS P TOPCAT	4-09	365-2X	20050	874
FRA HIB TOPCAT MARILYN	FRA HIB CHAMP META	FRA HIB MARYS P TOPCAT	3-06	305-2X	12410	482
FRA HIB DUKE STAR	FRA HIB T C SATIN	WALKER FARMS GRAND DUKE	2-04	305-2X	15390	789
FRA HIB PILATE TEENIE	FRA HIB TOPCATS TULIP	FRA HIB BILLYS PILATE	2-04	365-2X	16510	708
FRA HIB SEN CLAIRE	FRA HIB CHAMP CORA	FRA HIB DARI SENSATION	1-09	305-2X	10050	475
FRA HIB FARGO JACKIE	STRINGFELLOWS JUNE	LYRENE FARGO	1-11	305-2X	13380	581
*KENNETH GERMANN & FAMILY, BO-KAY FARM, BREMEN						
BOKAY F GUSSIE	BOKAY FLASHY EVA	BOKAY TWI FRANKEY	5-00	284-2X	15820	738
*JOSEPH GIERHART & FAMILY, SUNNY DA FARM, BRYANT						
CORNER GROVE T DAISY	SNAIL CREEKS H DELIGHT	NORGERTS ROYAL TIM	5-00	305-2X	14240	679
*PAUL HOOVER, SPUDRIDGE FARM, GOSHEN						
SPUDRIDGE BERYL BINGO	SPUDRIDGE BECKY BERYL	SPUDRIDGE JANET WISTAR WONDER	2-05	305-2X	13040	744
SPUDRIDGE JOYCE JOAN	SPUDRIDGE JESSIE JOYCE	CLOVELLY TOP HORNET	1-11	305-2X	12610	558
SPUDRIDGE TISH TONI	SPUDRIDGE TRUDY TISH	CLEVERLANDS GENERAL ELDORADO	3-01	305-2X	11940	619
*LESTER D. KEEFER & SONS, RIVERWOOD FARM, WAWAKA						
RIVERWOOD PRINCESS DEBBIE	RIVERWOOD VALORS DEANNA	LYRENE MAY ROSE PRINCE	7-09	305-2X	14850	717
RIVERWOOD F C B NEONA	RIVERWOOD PATS NORMA	FRANCHESTER CECILIAS BONANZA	5-08	305-2X	12690	567
RIVERWOOD PRINCESS ANGELA	RIVERWOOD ANGIE	LYRENE MAY ROSE PRINCE	4-07	305-2X	13460	703
*PAUL LAMBRECHT & FAMILY, LAMBRECHTS GUERNSEY FARM, BEDFORD						
LAMBRECHT CORPORALS HONEY	THOMAS FARM T HOLLY	APPLEBROOK FAMES CORPORAL	5-09	305-2X	14240	593
LAMBRECHT GAYLORDS LINDY	GOLDEN HILLS G LINDA	HORNBACK FARM N GAYLORD	5-00	305-2X	13190	515
*MAURICE D LIPPLY, GRANDVIEW FARM, SILVER LAKE						
RITCHIEDALE M R P GAY	RITCHIEDALE Z GOLDIE	LYRENE MAY ROSE PRINCE	7-01	305-2X	15110	764
HOOSIERLAND T RHONDA	HOOSIERLAND T RACHEL	HOOSIERLANDS T CORPORAL JAY	3-11	305-2X	15530	723
GOLD BANNER BOND ELLIE	GOLD BANNER KINGS ELLIE	WOODACRES DARI BONDSMAN	3-05	305-2X	14730	731
GOLDEN HAVEN FINANCIERS MILLIE	GOLDEN HAVEN TDS MARILEE	WESTERN GLOW DARI FINANCIER	3-09	272-2X	12910	627
*JOHN L LOVELESS, WAWASEE GUERNSEY FARM, CROWELL						
GLEN OAKS DARI FANITA	VALLEY ACRES PETER FANTA	WESTERN GLOW DARIMOST	4-10	305-2X	14990	738
SYLVER RIDGE SHARONS SHANA	SYLVER RIDGE PRINCESS SHARON	HOUSLEYS J CHAMPION	3-06	305-2X	14170	624
WAWASEE DARI BESSIE	WAWASEE PRINCESS BABE	WESTERN GLOW DARIMOST	2-04	365-2X	14830	666
WAWASEE M M F LEAH	WAWASEE PRINCESS MIRIAM	MAPLE MANOR FINANCIER	2-01	365-2X	13460	641
*GUY MCFARLAND & SONS, GUERNSIANA, INDIANAPOLIS						
GUERNSIANA N D MIDGET	GUERNSIANA WYN B MIDGE	NORGERTS NANCE DIANTHA	4-08	287-2X	13500	564
*DAVID CIRCKSEN, CHENANGO FARM, WATERLOO						
CHENANGO DORITA	CHENANGO DARIMOST DOLLY	CHENANGO GLOWBOY	2-11	305-2X	11760	550
*SOUTH VIEW FARMS, INC., S WHITLEY						
LA HAR VA V EILEEN	LA HAR VA N EFFIE	LA HAR VA FORESQUIRES VERN	5-07	305-2X	15990	755
LA HAR VA R RUTH	LA HAR VA Y RUBY	METZGER FARMS VINCENT ROB	6-04	305-2X	17160	689
SOUTH VIEW DONS SUSIE	VALLEY ACRES PETER SUNFLOWER	SOUTH VIEW FACTORS DON	5-05	305-2X	18750	913
FLAWY HEIGHTS RISA	FLAWY HEIGHTS KATY	NORGERTS ROYAL TIM	4-09	305-2X	12960	634
SOUTH VIEW WISTAR DELITE	SOUTH VIEW MARCUS DOREEN	GRANDVIEW WISTARS FABIAN	2-01	277-2X	11110	509
BABY DEONA	BABY DIONNE	VALLEY SET G JIM	3-02	305-2X	13710	595
*MAURICE E & JULIA METZGER, RAINTREE FARM, CLAYPOOL						
RAINTREE DORADO LOUISE	LEVEL LOAM LOIS	METZGER FARMS PRINCE DORADO	3-04	305-2X	15010	782
RAINTREE DORADO VALERINA	METZGER FARMS VALOR VALERET	METZGER FARMS PRINCE DORADO	3-03	304-2X	14600	683
*METZGER FARMS, INC., CLAYPOOL						
METZGER FARMS S PENELOPE	METZGER FARMS VALOR PEARL	METZGER FARMS PRINCE SAM	5-06	305-2X	13480	745
METZGER FARMS L P BETTY	METZGER FARMS VINCENT BETH	LYRENE MAY ROSE PRINCE	4-11	300-2X	14400	719
METZGER FARMS PRIDE VINE	METZGER FARMS VALOR VIVIAN	YELLOW CREEK PRINCE DUKE	2-03	297-2X	12790	641
*JULIUS MITHOEFER & FAMILY, JUALMI FARM, NEW PALESTINE						
JUALMI JESS CARMEL	JUALMI N CATHY	VALLEY SET CHAMP JESSE	3-08	305-2X	12950	659
MALABOO WAY MRP LUSTER	HILLTOP BARTS JEWEL	LYRENE MAY ROSE PRINCE	2-00	305-2X	11430	611
*BEN M SHIRK, BELL LAWN FARM, GOSHEN						
BELL LAWN ADA	BELL LAWN C ABBY	LYRENE RADARS ACE	5-03	305-2X	14330	657

Register your MAY calves now

*OSCAR R. & TRUMAN WEAVER, YELLOW CREEK FARM, GOSHEN					
YELLOW CREEK ROSE ROXY	YELLOW CREEK QUEEN RUBY	YELLOW CREEK PRINCE ROSEMAN	2-00	305-2X	12370	612
*EUGENE G WEBER, GENEGLOW FARM, KENDALLVILLE						
GENEGLOW TRI IMAGE	OLD HOMESTEAD REFLECTICN	GENEGLOW SUPREME TRIUMPH	4-10	305-2X	13150	633
GENEGLOW BFT FERNE	GENEGLOW CHAMPION FERNE	GENEGLOW BFT MASTER	4-08	305-2X	16840	805
AUKEMA DAIRY DARIMOST UTOPIA	OLD HOMESTEAD BFT UTOPIA	WESTERN GLOW DARIMOST	4-03	305-2X	14000	719
GENEGLOW J RENEE	OLD HOMESTEAD REFLECTICN	GOLDEN HARVEST DARI JUGGLER	2-08	305-2X	11940	560
GENEGLOW J LENA	GENEGLOW TRI LELA	GOLDEN HARVEST DARI JUGGLER	2-07	365-2X	17000	686
GENEGLOW J MARS	GENEGLOW TRI VENUS	GOLDEN HARVEST DARI JUGGLER	2-08	365-2X	21460	853
*HAROLD C YOCER, PASTURE HAVEN FARM, SYRACUSE						
COOKEBY B PHOEBE	COOKEBY T PANZY	LOOKWELL E BANNER	4-07	305-2X	13240	646
PASTURE HAVEN L V M DENA	LINDA VISTA CHIEFS DEACONESS	LINDA VISTA MOONSHINE	2-06	365-2X	18830	941

ICWA

*ALLAN BENTLEY & FAMILY, SUNESLOPE FARM, AMES						
SUNESLOPE DEAN BRIDGET	SUNESLOPES LASTIC BRIGHT	SUNESLOPE HAL DEAN	8-05	305-2X	15010	701
*DONALD GRAVER, GREELEY						
LYRENE WISTAR NYLA	LYRENE C R NYLA	LYRENE MYRAS WISTAR	5-08	305-2X	14680	703
SUNESLOPE EROS EPLEE	SUNESLOPE DEAN EPY	SUNESLOPE G BUTTERFAT EROS	5-01	305-2X	13540	672
*CLINTON LEUENBERGER, WILLOW VIEW GUERNSEY FARM, FORT ATKINSON						
WILLOW VIEW COMMAND GRACE	WILLOW VIEW SUPERIOR GORGIA	TANNERY HILL FLORETS COMMAND	2-06	305-2X	12540	620
*MUHS BROS., MELODEE FARM, LOWDEN						
DANCYVILLES CORPORAL SARENA	DANCYVILLES ARISTOCRAT SARA	APPLEBROOK FAMES CORPORAL	4-01	305-2X	14080	723
*RICHARD TROESTER, RAE-MAR GUERNSEY FARMS, ELKADER						
RAE MAR BONANZAS REGINA	RAE MAR MARS RONONA	NYALA ERMINES BONANZA	6-06	305-2X	16670	790
RAE MAR PRINCESS GIDGET	RAE MAR DUCES GAIL	LYRENE MAY ROSE PRINCE	3-09	305-2X	14600	776
RAE MAR POLLYS GENIE	RAE MAR VALORS GIMINI	CEDARBROOK POLLYS NANCE	3-00	305-2X	12750	677
RAE MAR POLLYS GERRY	RAE MAR DOMINOS GOLD	CEDARBROOK POLLYS NANCE	2-00	305-2X	10900	502
CLEROL WAE DOMINO DEW	CLEROL WAE KING DEARIE	SUNESLOPE C DOMINO	2-01	305-2X	11320	510
OAK HOLLOW PRINCE CLAIRESS	OAK HOLLOW DARIMOSTS CLAIRE	LYRENE MAY ROSE PRINCE	2-00	305-2X	11940	611

KANSAS

*DOYLE NEHER, HARMONY FARM, HUTCHINSON						
HUXMANS VALIANT PEBBLES	PRIDES C POLLY	HARMONY VELVETS VALIANT	4-03	305-2X	14280	500
HARMONY T HORNET DOT	GREEN FARMS SPOTLIGHT DONETTE	CLOVELLY TOP HORNET	5-01	305-2X	20170	851

LOUISIANA

*BERNARD CAPDEBOSCQ, AMITE						
MYOWN PROGRESS PRINCESS	MYOWN MACKS PRINCESS	PINE VISTA PROGRESS	3-07	285-2X	14460	615
*LOUISIANA STATE UNIVERSITY & AGRICULTURAL & MECHANICAL COLLEGE, BATCN ROUGE						
MAGNOLIA TOPMOST GWENDOLYN	MAGNOLIA FLASHY GWENDOLYN	FRANCHESTER TOP MOST	5-08	305-2X	15160	571
*RONNIE WARREN, REBEL LAND GUERNSEY FARM, AMITE						
BENIGN FORTUNE TEASEL DUPONT	BENIGN C BON NINA TEASEL	GRAIN MEADOW D FORTUNE	3-09	305-2X	13780	627

MARYLAND

*JACOB B. CARSON, JR., GREEN HURST FARM, RISING SUN						
GREENHURST VERNA	FRIENDSHIP PRINCE SO BCR VERA	YELLOW CREEK TOP HONOR ACE	5-07	305-2X	13750	663
GREENHURST D E HOPE	HAR LEN STARS HARLEQUIN	SANDE HILL DOUBLE EMORY	5-01	305-2X	20210	777
GREENHURST EM ANITA	MESSIXS P ANGELA	CEDARBROOK POLLYS EMORY	4-01	305-2X	13210	575
BRYN DU SUPREME DOZE	BRYN DU BRILLIANT DORMCUSE	PHILLIPS BUTTERFAT JUSTICE	4-09	305-2X	15870	812
GREENHURST BAMBI	GREENHURST BUTTERFLY	GREENHURST BERNARD	2-04	305-2X	13610	592
GREENHURST PRINCE GENIE	T Z L GRACE	LYRENE MAY ROSE PRINCE	1-09	305-2X	11640	496
*JOHN H HULL, JR., HULLSIDE, WESTMINSTER						
HULLSIDE CHAMP HAT	HULLSIDE FACTOR HANNAH	HULLSIDE BONANZAS CHAMP	5-04	274-2X	13490	561
*SETH K SCHNEBLY, CROWN STONE FARM, CLEAR SPRING						
CROWN STONE EMORY BIRDEE	CROWN STONE BON PAT	SANDE HILL DOUBLE EMORY	5-00	305-2X	15670	719
CROWN STONE HOLLY CORA	CROWN STONE BILLY AMY	WELCOME FLASHS HOLLIREX	3-11	305-2X	16100	649

MASSACHUSETTS

*FRANCIS R APPLETON JR, APPLETON FARMS, IPSWICH						
APPLETON FARMS SUPREME IRENE	APPLETON FARMS FAIR ILENA	WILLOW SPRING BFT SUPREME	8-09	305-2X	13470	607
APPLETON FARMS NN DAYBREAK	APPLETON FARMS SUPREME DAY	WHITE FARMS NANCE NORBERT	2-03	305-2X	11690	441
*CHARLES PHILIP BEEBE, EASTLEIGH FARMS, FRAMINGHAM						
EASTLEIGH W S CAROLINE	EASTLEIGH N CEPEUS	EASTLEIGH WANDAS SUCCESS	4-11	305-2X	14250	672
*C E COTTING, CHEDCO FARM, BERLIN						
CHEDCO MAJESTYS PAM	FRANCHESTER JESTING PAM	LYRENE MAESTROS MAJESTY	7-09	305-2X	20320	1027
CHEDCO PRINCES MISTLETOE	CHEDCO MAMBYS HOLLY	LYRENE MAY ROSE PRINCE	2-07	305-2X	12260	589
CHEDCO DEMONSTRATORS MARIA	CHEDCO WISTAR MARIA	CHEDCO HOLLYS DEMONSTRATOR	2-00	305-2X	11330	595
*ELWYN M FOWLES, SUNNYDELL FARM, SOUTHAMPTON						
SUNNYDELL STAR WINSOME	SUNNYDELL LUKE WYNELL	FAUVER HILL W SUPER STAR	2-01	305-2X	14290	705
*ARTHUR M MUDGETT, DEERSHORN FARM, STERLING JUNCTION						
DEERSHORN F SANDY	DEERSHORN S SHERRY	DEERSHORN K FOREMOST	8-00	305-2X	15400	734
DEERSHORN B DOREEN	DEERSHORN L DOLL	WELCOME FANCY BILL	5-02	305-2X	17390	806

MICHIGAN

*ELMWOOD FARMS, FRANKENMUTH						
WATSON PETER PHLOX	WATSON LAD PHOEBE	WATSON PANSEY PETER	5-10	305-2X	15690	715
*JAMES A & ALICE B FISH, LOCKSHORE FARMS, HICKORY CORNERS						
LOCKSHORE MAY ROSE CALLA	LOCKSHORE VALOR CALLA	LYRENE MAY ROSE PRINCE	7-02	305-2X	13840	663
LOCKSHORE WISTAR DAVINIA	LOCKSHORE B DAVINA	LYRENE MYRAS WISTAR	3-06	305-2X	14640	705
LOCKSHORE SABIAN BARBETTE	LOCKSHORE NANCE BARBETTE	MUNGLES SABIAN SATURN	3-06	305-2X	14710	563
LOCKSHORE MAY ROSE TRINK	LOCKSHORE LANCE TRINKET	LYRENE MAY ROSE PRINCE	2-03	305-2X	12010	529
LOCKSHORE HORNET REVA	LOCKSHORE REWARD REVA	CLOVELLY TOP HORNET	2-03	305-2X	12690	546
LOCKSHORE LANCE TANICE	LOCKSHORE SUNFLAME TANA	LOCKSHORE NANCE LANCELOT	2-00	305-2X	12930	485
LOCKSHORE MAY ROSE NITA	LOCKSHORE F C LENITA	LYRENE MAY ROSE PRINCE	2-01	305-2X	13990	458
*KELLOGG FARM, MICHIGAN STATE UNIVERSITY, HICKORY						
KELLOGG ORCHARD WYNNE	SANDE HILL EMORYS WYNNE	KELLOGGS DENDEL ORCHARD	4-09	305-2X	18360	916
*WILLIAM L & HARLAN E PLEINESS, MAPLE DAWN GUERNSEY FARM, SCOTTVILLE						
MAPLE DAWN ONWARD JOYCE	TEWAMA BEAMER JOY	GUERNSEY LAND BELLES ONWARD	4-07	286-2X	14060	704
*CARL A & JAMES C SCHWASS, SPRINGDALE FARMS, SCOTTVILLE						
SPRINGDALE DARIMOST DORRIE	SPRINGDALE SENSATIONS DONNA	WESTERN GLOW DARIMOST	6-07	305-2X	17260	791
SPRINGDALE GYPSYS VERNA	SPRINGDALE ROYALS VALLIE	SPRINGDALE DONNAS GYPSY BOY	6-03	302-2X	16050	751
SPRINGDALE ACE VERTA	SPRINGDALE VICTORS VADA	YELLOW CREEK TOP HONOR ACE	4-09	305-2X	15590	863
*ELTON SMITH & JERRY GOOD, MED O BLOOM FARMS, CALEDONIA						
MED O BLOOM DARI POPPE	MED O BLOOM NANCE POPPY	WESTERN GLOW DARIMOST	4-02	305-2X	13600	664

Early REGISTRATION Makes CENTS

MED O BLOOM CHUM BUNNY	MED O BLOOM LEVITY BINDY	ANSMIL CHAMPION CHUM	4-00	305-2X 15280	615
MED O BLOOM WISTAR PAM	MED O BLOOM AL POPPE	MED O BLOOM MAUDES WISTAR	2-00	305-2X 14280	643
MED O BLOOM WISTAR FRANNIE	MED O BLOOM CHUM FRANNY	MED O BLOOM MAUDES WISTAR	1-11	305-2X 12930	652
MED O BLOOM WISTAR BUNNIE	MED O BLOOM CHUM BUNNY	MED O BLOOM MAUDES WISTAR	1-11	305-2X 11430	508
MED O BLOOM WINSTON EMILIA	MED O BLOOM CHIEF EMILY	EBER LEA FARMS WINSTON	2-01	305-2X 14780	645
MED O BLOOM WINSTON LILLY	MED O BLOOM CHIEF LOLLY	EBER LEA FARMS WINSTON	2-02	305-2X 11660	591
MED O BLOOM WISTAR TILLY	MED O BLOOM DARIMOST THELMA	MED O BLOOM MAUDES WISTAR	2-01	305-2X 11080	546

MINNESOTA

*GENE HANKS, OAKVALE FARM, WINNEBAGO					
OAKVALE PRINCESS MARJIE	OAKVALE KINGS MYRTLE	LYRENE MAY ROSE PRINCE	6-10	305-2X 13570	705
OAKVALE PRINCES MEG	OAKVALE MOLLY	LYRENE MAY ROSE PRINCE	6-00	305-2X 13920	731
*UNIVERSITY OF MINNESOTA, ROSEMOUNT AGRICULTURAL EXPERIMENT STATION, ROSEMOUNT					
U OF MINN R BOLD AND BRIGHT	U OF MINN R DOORSTEP WAIF	SANDE HILL DOUBLE EMORY	4-00	305-2X 13180	615
*NELS PIERSON, JR., PIERSONS GUERNSEY FARM, BUTTERFIELD					
PIERSONS NANCE A BEVERLY	PIERSONS ANNIE	NORGERTS ROYAL NANCE	5-07	305-2X 14140	617
ORLOREN PRINCES ANGELA	GUMBO ACRES JANN	LYRENE MAY ROSE PRINCE	3-00	305-2X 12320	514
*BERT & GERT SCHWINGHAMER, SCHWINGHAMER GUERNSEY FARM, ALBANY					
MAYWOOD ROAD TINA FAVOR SANDRA	MAYWOOD ROAD BUTTERBOY SONYA	LINDEANS TINA FAVOR	6-10	355-2X 18790	827
SCHWINGHAMER FARM VIOLA	SCHWINGHAMER FARM ROSE	LYRENE PRINCE DON	2-10	365-2X 13820	741
*CHRIS W SKAAR & SONS, PINE RIDGE FARM, HAYWARD					
PINE RIDGE BARTS BOBBIE	PINE RIDGE DARI BELLE	PINE RIDGE BFT BART	4-11	305-2X 14670	659
PINE RIDGE SUCCESS LEAH	PINE RIDGE ARTICS LUCY	HANOVER HILL FAME SUCCESS	4-07	303-2X 17240	726
PINE RIDGE LYNXS GLORY	PINE RIDGE GENERALS GEM	PINE RIDGE LYNX	3-10	305-2X 13680	653
PINE RIDGE WISTARS JULIE	PINE RIDGE BRIGHT JOY	LYRENE MYRAS WISTAR	2-00	305-2X 13200	648
*HOWARD & DENNIS TYRRELL, OAK CREST FARM, BROWERVILLE					
OAK CREST ELISES JEWEL	OAK CREST SUPREMES ELISE	LANCES KING BILLY	3-06	305-2X 15010	562
OAK CREST CLOVERS KIM	OAK CREST ALMIRAS CLOVER	LYRENE PRINCE DON	2-01	305-2X 11670	596
OAK CREST GINNYS KARLA	OAK CREST BEGINS GINNY	LYRENE MAY ROSE PRINCE	1-11	305-2X 13160	675
OAK CREST EDWINAS KATHY	OAK CREST BEGINS EDWINA	DENNY DALE BEAUTIFUL DARIBOY	2-01	305-2X 12060	560
*RUSSELL J WIRT & FAMILY, MAPLE LEAF FARM, LEWISTON					
MAPLE LEAF GAY MYRA	MAPLE LEAF L MYRA	MAPLE LEAF ROYAL GAY	6-03	305-2X 18040	690
MAPLE LEAF S LYNELA	MAPLE LEAF N LINDA	FAUVER HILL HAL SAMSON	3-06	305-2X 14970	663
OAK HOLLOW PETE COPETTE	ROETTA P PENNYS COPPER	WAGNERS S PETE	3-06	296-2X 14750	635
MAPLE LEAF PERFECT THORA	MAPLE LEAF B THEALICE	MAPLE LEAF PRESTIGE	2-07	305-2X 12460	607
MAPLE LEAF GOLDKOYN	MAPLE LEAF NANCE GOLDEN	FAUVER HILL HAL SAMSON	2-01	305-2X 12730	507
MAPLE LEAF S LULA	MAPLE LEAF NANCE LOLLY	FAUVER HILL HAL SAMSON	2-02	305-2X 10880	557

MISSISSIPPI

*DAVID & JUDY MENGEL, WILANOR FARM, STARKVILLE					
BUTTERNUT LANES ADELE	BUTTERNUT LANES ADEEN	LOCKSHORE K FORESQUIRE	6-08	305-2X 14020	683
WILANOR MASTER JEANIE	BOWEN FARMS HERO JEANIE	MAGNOLIA NANCE MASTER	3-05	300-2X 13960	653
*MISSISSIPPI STATE UNIVERSITY, STATE COLLEGE					
MAGNOLIA BONANZA EFFIE	MAGNOLIA BART EFFIE	FRANCHESTER CECILIAS BONANZA	6-02	295-2X 13320	610
MAGNOLIA NANCE MAYLIGHT	MAGNOLIA FLASHY MAYBELLINE	NORGERTS ROYAL NANCE	6-00	305-2X 15250	559
MAGNOLIA CHAMPION BLANCHE	MAGNOLIA FLASHY BLANCHE	HOUSLEYS J CHAMPION	3-10	303-2X 13880	512
MAGNOLIA HOLLIREX MAY	MAGNOLIA MERCURY MAY	WELCOME FLASHS HOLLIREX	3-01	305-2X 11930	498
MAGNOLIA WINSTON MAYETTA	MAGNOLIA NYALA MAYETTA	EBER LEA FARMS WINSTON	2-02	305-2X 11550	493
*JAMES ROBERT TROUTMAN, QUAILES CREST FARM, FERNWOOD					
CLARKDELL EMPORER BETTY	CLARKDELL REX BETTY	WOODACRES EMPORER	6-08	305-2X 14930	582

MISSOURI

*MR & MRS MARVIN H PARROTT, J MAR NELL FARM, KNOB NOSTER					
J MAR NELL MAY ROSE ALOHA	J MAR NELL TOP JOLLY ALICE	LYRENE MAY ROSE PRINCE	2-07	305-2X 12610	545

MONTANA

*HERMAN & RUSSELL BECKER, BECKER GUERNSEY FARM, BALLANTINE					
BECKER FARMS SUPREME BUTTERJOY	BECKER FARMS BUTTERFAT BETH	BECKER FARMS PRINCE SUPREME	4-11	305-2X 14060	722
BECKER FARMS NANCE LILA	BECKER FARM LASSS LOREEN	NORGERTS ROYAL NANCE	5-01	305-2X 14490	617
BECKER FARMS DARI ELLEN	BECKER FARMS BUTTERFAT EDDIE	WESTERN GLOW DARIMOST	4-03	305-2X 13620	707
BECKER FARMS SUPREME JUBILEE	BECKER FARMS C JANELL	BECKER FARMS PRINCE SUPREME	4-09	305-2X 14870	683
BECKER FARMS DARLING ADA	BECKER FARMS DARIMOST ANITA	LYRENE PRINCE DON	3-02	305-2X 15040	838
BECKER FARMS POLLY SHELLY	BECKER FARMS LEE SHERRY	CEDARBROOK POLLYS NANCE	3-00	305-2X 13430	659
BECKER FARMS POLLY JOELLA	BECKER FARMS BUTTERFAT JODY	CEDARBROOK POLLYS NANCE	2-09	305-2X 13280	580
BECKER FARMS TG EDEANN	BECKER FARMS TOROS ECHO	BECKER FARMS TAFFYS GOLDDIGGER	2-05	305-2X 12240	538
BECKER FARMS SUPREME MAE	BROCKWELL D MAUDE	BECKER FARMS PRINCE SUPREME	2-05	305-2X 11770	550
BECKER FARMS DARLING MARGIE	BECKER FARMS NANCES MAXINE	LYRENE PRINCE DON	2-07	299-2X 12180	616

NEBRASKA

*RICHARD A. HAYS, HAYSETTS FARM, ODELL					
HO ETTES HOMERS ROXY	HO ETTES KING HAL RUTH	MAURANA BTFT KAVALIERS HOMER	6-00	305-2X 15430	676
SUNESLOPE LAND BEAUTY	SUNESLOPE DIV BUNNY	SUNESLOPE AM ELAND	3-04	305-2X 12280	574
STAR LANE WINSTONS BONNIE	CLOVERDELLS BERTHAS BUNNY	EBER LEA FARMS WINSTON	1-11	305-2X 11240	505

NEW MEXICO

*DAVID E. HANDLEY, HANDLEYS GUERNSEY DAIRY, VEGUITA					
ADOHR LAFAYETTE BON BOUNCY	ADOHR BON BOUNCY	HIGH MEADOWS JOLLY LAFAYETTE	4-08	305-2X 15470	584
VEGUITA QUAK CHERISH	VEGUITA VISCOUNT CANDICE	DAWN EDEN CHAMP QUACKENBUSH	4-01	303-2X 13430	591
VEGUITA PRINCESS ROSA	WALKER FARMS I ROSE	LYRENE MAY ROSE PRINCE	4-01	305-2X 13200	673
VEGUITA LEADER HANNAH	SANDIA VISTA Q HOPETTA	VILLA CREST P LEADER	3-01	305-2X 13360	574
*PRICE BLACK FARMS INC, ARREY					
PRICE BLACK BOBS HELEN	PRICE BLACK FF HELEN	PRICE BLACK KUBILEE MISTER BOB	4-00	282-2X 13210	587
PRICE BLACK BRUCES C EVE	PRICE BLACK SULTANS C EVE	PRICE BLACK KUBILEES BRUCE	3-02	305-2X 13410	621
PRICE BLACK BOBS VELIA	PRICE BLACK H C VELIA	PRICE BLACK KUBILEE MISTER BOB	2-11	294-2X 12920	497

NEW YORK

*WILLIAM M & LILLIAN V EMERSON, LERSON LAWN FARMS, AUBURN					
SCOCORO DARI AMBER	CONRADS BILLY SUE	U N H DARIMOST NOBLE	7-09	305-2X 17460	837
LERSON LAWN BILLYS CONNIE	LERSON LAWN R N CONNIE	BUTTERCUPS BILLY	6-00	305-2X 16400	753
LERSON LAWN H ELMA	AUKEMA DAIRY DARIMOST ELMA	WELCOME FLASHS HOLLIREX	3-03	305-2X 13280	670
LERSON LAWN BILLYS J LENDA	LERSON LAWN JASONS LENDA	BUTTERCUPS BILLY	2-05	305-2X 12730	584
*ROBERT E HOLCOMB, HOLCOMBS GUERNSEY FARM, GREENE					
HOLCOMBS H M CONTESSA	HOLCOMBS B P CELESTINE	HIGH MEADOWS JOLLY INDICATOR	8-02	305-2X 15160	681
HOLCOMBS D GO GO	HOLCOMBS C GLORY	WESTERN GLOW DARIMOST	6-04	305-2X 14160	635

Register your MAY calves now

*REED L & ELEANOR F MCJUNKIN, MCDONALD PROPERTIES, CORTLAND					
MCDONALDS B GRATITUDE	MCDONALDS JOLLY DELLA	BURGERS PLACE BILLY	13-00	305-2X 14770	714
MCDONALDS DARIMOST LINDA	MCDONALD FARMS B HATTIE	WESTERN GLOW DARIMOST	8-10	305-2X 18660	898
MCDONALDS NANCE OLGA	MCDONALDS PRINCESS LEAH	NORGERTS ROYAL NANCE	5-03	305-2X 15940	808
MCDONALDS ROSE RAMONA	MCDONALDS DARIMOST MARY	LYRENE MAY ROSE PRINCE	3-07	305-2X 16610	864
MCDONALDS NOLAN ROSANNA	MCDONALDS C V NORMA	MCDONALDS NANCE NOLAN	3-06	305-2X 14430	769
MCDONALDS DARIMOST GRATEFUL	MCDONALDS B GRATITUDE	WESTERN GLOW DARIMOST	3-05	305-2X 13870	680
MCDONALDS NOBLE STELLA	MCDONALDS B MURIEL	MCDONALDS NANCE NOBLEMAN	2-02	305-2X 12660	603
*JAMES V. NEDROW, NEDROW FARMS, CLIFTON SPRINGS					
DOUGLASTON DARIMOST CANDY	GREYSTONE H CANDY	WESTERN GLOW DARIMOST	4-06	305-2X 16690	703
DONS LANA OF MAPLE VUE	DARI LORA OF MAPLE VUE	LYRENE PRINCE DON	3-03	293-2X 12650	768
NEDROW FARMS EMORYS NECTAR	NEDROW FARMS NOLA	CEDARBROOK POLLYS EMORY	3-00	305-2X 13930	566
*WILLIAM H PECK, WELCOME STOCK FARM, SCHUYLERVILLE					
WELCOME FORTUNE KATIE	WELCOME MURIEL U KATE	YELLOW CREEK S FORTUNE	10-07	305-2X 15940	784
WELCOME FANCY URSULA	WELCOME FORT USHERETTE	WELCOME FANCY BILL	6-01	305-2X 17090	773
WELCOME M R PRINCE MAIZIE	WELCOME HOLLIREX MANDY	LYRENE MAY ROSE PRINCE	4-00	304-2X 14690	723
WELCOME HOLLIREX KITTEN	WELCOME FORTUNE KATIE	WELCOME FLASHS HOLLIREX	3-08	285-2X 13910	723
WELCOME GUARD LIBBY	GOLDEN HARVEST DILL LAVENDER	BROOKNILL DARI GUARD	3-04	305-2X 12920	640
*ROLAND RIPLEY, RIPLEY FARM, CORTLAND					
WANDERING BROOK D PET	WANDERING BROOK JV PEG	WESTERN GLOW DARIMOST	6-04	305-2X 14170	663
*RONALD WETHERWAX, HILLCREST FARM, WYOMING					
HILLCREST ETHEL	HILLCREST ETHELS ELSA	APPLEBROOK FAMES CORPORAL	2-02	365-2X 14100	676
*OTIS F. WIGHTMAN, WIGHTMAN GUERNSEY FARM, GREENE					
WIGHTMAN NANCE RICKY	WIGHTMAN JV FLASH RICKY	NORGERTS ROYAL NANCE	6-09	305-2X 13790	587

NORTH CAROLINA

*CHARLES A BRIDGES, SUNRISE FARM, SHELBY					
SUNRISE C DONNA	SUNRISE DONNAS DOLL	HOUSLEYS J CHAMPION	7-03	305-2X 13210	567
SUNRISE PRINCE CHRISTA	SUNRISE C CHRISSY	LYRENE MAY ROSE PRINCE	2-07	305-2X 12010	655
*FRANCES H & HERBERT J FOX, CROASDAILE DAIRY, DURHAM					
CROASDAILE HERCULES SATIN	CROASDAILE D STAR	CROASDAILE NANCES HERCULES	4-06	305-2X 13010	612
CROASDAILE COMMAND HELMA	CROASDAILE DUKES HERSEY	TANNERY HILL FLORETS COMMAND	4-01	305-2X 13310	615
CROASDAILE COMMAND LYNNE	CROASDAILE S LOLLY	TANNERY HILL FLORETS COMMAND	2-09	305-2X 12260	560
CROASDAILE COMMAND ROSY	CROASDAILE ROGERS RHETA	TANNERY HILL FLORETS COMMAND	2-09	305-2X 12170	530
*WARREN E. MYERS, BOTTOM VIEW FARM, CLEVELAND					
MALBI VISTA PRINCE FLO	WALL DICTATOR SALLIE FLO	LYRENE MAY ROSE PRINCE	5-06	305-2X 13720	521
BOTTOM VIEW DARI ANTICIPATION	ANSMIL F EXPECTATION	WESTERN GLOW DARIMOST	3-06	305-2X 13900	574
BOTTOM VIEW P CHERRY BUD	BOTTOM VIEW B CHERRY	LYRENE MAY ROSE PRINCE	2-09	305-2X 15790	663
*MELVIN L OUTEN, MAJAVIN FARM, MONROE					
FRANCHESTER VINDICATOR VIOLA	FRANCHESTER CHAMPION VIOLA	DAN BA LEE F VINDICATOR	3-03	304-2X 13670	614
MAJAVIN FORTUNE FLOSS	GREEN FIELDS HJC FELECIA	GREEN FIELDS H J C FORTUNE	2-00	305-2X 10550	482

OHIO

*DONALD L. BARGER, MAYFLOWER FARM, URBANA					
MAYFLOWERS FLORET LINDA	HAPPY HILL DEND LISA	TANNERY HILL FLORETS COMMAND	3-02	284-2X 13100	538
MAYFLOWERS G MYRA	GOLDEN HILLS D MAUD	J T CHAMPIONS GEORGE	2-11	305-2X 14290	541
MAYFLOWERS SPARKLING RAVEN	MAYFLOWER PRINCESS BLOOM	MAYFLOWERS SPARKLER	2-07	305-2X 11730	580
MAYFLOWERS SPARKLING LUELLA	MAYFLOWERS PRINCESS LUCY	MAYFLOWERS SPARKLER	2-07	365-2X 13090	580
MAYFLOWERS SPARKLING LORINA	MAYFLOWERS PRINCESS LOTUS	MAYFLOWERS SPARKLER	2-03	305-2X 11820	571
*EDWARD BEILER & FAMILY, HICKORY GROVE FARM, BELLEVUE					
HICKORY GROVES DIVDEN STARLET	HICKORY GROVES NANCE STARDUST	MCDONALD FARMS R L DIVIDEND	5-05	305-2X 14900	633
HICKORY GROVES FALCON BONNIE	HICKORY GROVE M R P BRENDA	SPRING RIDGE G FALCON	5-02	305-2X 14910	697
SUGAR GROVES B HARRIETTE	SUGAR GROVES ABIGAIL	MAGNOLIA BONANZA BILL	4-02	305-2X 14040	682
HICKORY GROVES FALCON BREEZE	HICKORY GROVE M R P BRENDA	SPRING RIDGE G FALCON	4-02	305-2X 13130	612
HICKORY GROVES HORNETS CLARA	HICKORY GROVES F H CLARA	POMONA ACRES PRINCE HORNET	4-00	305-2X 13960	601
HICKORY GROVES F CHAMP BELLE	HICKORY GROVES E L P BRENDA	HICKORY GROVES FAWN CHAMPION	2-00	305-2X 13300	521
*WILLIAM C ERF, CHESTNUT RIDGE FARM, BELLEVUE					
CHESTNUT RIDGE MARGOS LORNA	CHESTNUT RIDGE BELLDANA MARGO	RUSHCREEK SUPREMES LAD	9-03	305-2X 14920	568
CHESTNUT RIDGE CANDYS TRIXIE	CHESTNUT RIDGE FAYS CANDY	NOLICHUCKEY T C TRANSFER	2-04	305-2X 13260	500
*R & E FETTER & L SMETZER, LOCUST HILL FARM, BIG PRAIRIE					
LOCUST HILL JODY	LYRENE PRINCES JUDY	METZGER FARMS TRANSFER VALOR	8-09	305-2X 16420	842
LOCUST HILL LINNET	LOCUST HILL LYNNS LARK	LYRENE MYRAS WISTAR	5-11	285-2X 13600	777
*CARL FORTKAMP, GOLD BANNER FARM, COLDWATER					
YELLOW CREEK JOLLY CHIC	OWENS PLACE FLASHS FLAMINGO	YELLOW CREEK MR JUPITER	8-00	305-2X 14320	773
*LARRY & JAMES KUNS, WACALU FARM, CASTALIA					
WACALU EMORY SONJA	WACALU D SONJA	GOLDEN HARVEST EMORY LYRIC	7-00	305-2X 14200	608
*DWIGHT W LOW & FAMILY, MILLCREEK FARM, MARYSVILLE					
MILLCREEK MANOR PENNYSUE	MILLCREEK CARLOTTA PENNY	WELCOME FLASHS HOLLIREX	3-01	302-2X 15130	702
*CHARLES C PHILLIPS & SONS, PHILLIPS FARM, MOUNT VERNON					
SUNNYSAGE N GRET	EBER LEA DARLING GRETA	HAPPY HILL WISTAR NED	3-06	305-2X 12220	656
PHILLIPS JURY WINDY	PHILLIPS CHAMPION MINDY	PHILLIPS DON JURY	2-07	305-2X 11980	617
NESLEKCIM SUNNYS FLORA	NESLEKCIM FORTUNES FLORA	BAY MEADOW SUNNYS DARIMOST	2-04	305-2X 12400	600
*PAUL F. RIEGEL, PRIDE-N-JOY FARMS, AMANDA					
GLENEVES PRINCESS BEAUTY	GLENEVES NETTIES BEAUTY	LYRENE MYRAS WISTAR	8-03	305-2X 13160	523
PRIDE N JOY FARMS R QUEEN ANN	GLENEVES BEAUTY QUEEN	KOKOSINGS G B ROSS	3-01	305-2X 12580	452
PRIDE N JOY FARMS R BABETTE	PRIDE N JOYS K BABE	KOKOSINGS G B ROSS	2-03	305-2X 12110	560
PRIDE N JOY FARMS W KOQUEEN	KOKOSING F S QUEEN	EBER LEA FARMS WONDER	2-09	305-2X 14050	682
*KENTON SHERMAN, SHERMA FARM, BELLEVUE					
SHERMA PRINCE NAYS NAYDA	SHERMA S NORMAS NAY	LYRENE MAY ROSE PRINCE	6-07	305-2X 14850	672
SHERMA KING BETTYS BARBARA	SHERMA DIVBETHS BETTY	CHEDCO BONANZAS KING	4-11	305-2X 16070	827
*ROBERT D. SOMMERS & FAMILY, COGNIAC FARM, LONDON					
COGNIACS FAMES JOY	MCDONALD FARMS CV JOYCE	APPLEBROOK FAMES CORPORAL	8-00	305-2X 16710	740
COGNIACS IDEAL KATHY	COGNIACS CHARMING KAY	MCDONALD FARMS NANCE IDEAL	6-06	291-2X 13100	579
COGNIACS DARI LOVE	COGNIACS CHARMING LOVIE	WESTERN GLOW DARIMOST	5-03	305-2X 14150	696
COGNIACS DARI LINDALOU	COGNIACS CHARMING LINDA	WESTERN GLOW DARIMOST	4-06	305-2X 17320	808
*WAVE TEDROW & SONS, GOLDEN GLOW FARM, DELTA					
MALABOO WAY SS FERN	RAINS SHIRMAN PEARL	HANOVER HILL FAME SUCCESS	5-03	296-2X 14870	614
*FLOYD WACHTEL & FAMILY, SPRING WALK FARM, BIG PRAIRIE					
SPRING WALK CHIEFS AUDREY	SPRING WALK BRANDYS TULIP	SPRING WALK NANCES CHIEF	4-04	305-2X 14760	732
SPRING WALK FAYVORS DEE	SPRING WALK ROYALS CANDY	HOUSLEYS DARI FAYVOR	3-01	305-2X 13840	634
*R & N WIDMAN & FAMILIES, POMONA ACRES, FREMONT					
POMONA ACRES L FOX	POMONA ACRES BONS ANN	LYRENE MAY ROSE PRINCE	5-08	305-2X 14410	739
POMONA ACRES W FAN	POMONA ACRES F FAN	POMONA ACRES WINSTON	3-07	305-2X 12100	497
POMONA ACRES GLOW	POMONA ACRES L TEE	WESTERN GLOW DARI FINANCIER	2-05	305-2X 13010	558
POMONA ACRES K ANN	POMONA ACRES S ANN	KOKOSINGS CANDYS WISTAR	2-04	305-2X 12510	640
POMONA ACRES K DILLIE	POMONA ACRES DILLIE	KOKOSINGS CANDYS WISTAR	1-11	305-2X 11550	559
POMONA ACRES F PAM	POMONA ACRES H PAM	POMONA ACRES FALCON	2-03	305-2X 11660	557

OKLAHOMA

Early REGISTRATION Makes CENTS

*ROBERT C. GRIGGS, JR., GOLDEN DEW FARM, MUSTANG						
BENIGN WOOD MYRNA WELDING	BENIGN BONANZA JULIAS MYRNA	WOODACRES EMPORER	7-01	305-2X	16810	766
GOLDEN DEW RALEIGH BOUQUET	LAVON FARMS MON BOUQUET	SOONER PRINCE RALEIGH	2-03	305-2X	13250	636
*VERGIL C. LORENZ, SR. & JR., RED HILL GUERNSEY FARM, HITCHCOCK						
RED HILL PATSY	BERMUDA VALLEY P ROSE	MUNGLES SONNY PATRIOT	2-00	305-2X	12680	640
RED HILL MONA	RED HILL PR ELLA	BROOKBERRY JOLLY MONITOR	2-01	305-2X	11290	559
*OKLAHOMA STATE UNIVERSITY, STILLWATER						
SOONER PRINCE SUGAR	SOONER FORWARD SHELLA	LYRENE MAY ROSE PRINCE	2-11	305-2X	11900	621
*LEROY D. ZUM MALLEN, OKARCHE						
ZUM MALLENS BILLY ETHEL	ZUM MALLENS GOVERNOR LOLLY	BURGERS PLACE BILLY	4-04	305-2X	13060	660
CHOZEN ACRES FORTUNE MISS	WEBBS FARM DUTCH MILLIE	GRAIN MEADOW D FORTUNE	2-10	297-2X	13840	581

OREGON

*ORVILLE L BROWN, BROWNIES GUERNSEY FARMS, WOODBURN						
BROWNIES FARMS RAGAMUFFIN	VALLEY VIEW NAVIGATORS REVA	BROWNIES FARMS OUTLAW	4-09	305-2X	14130	765
BROWNIES FARMS BUBBLETT	BROWNIES FARMS BUBBLES	BROWNIES FARMS OSBORN	3-02	301-2X	13070	560
*PAUL L MANN & FAMILY, ABIQUA ACRES, SILVERTON						
ABIQUA ACRES DARIMOSTS GENA	COLUMBIA GORGE GOLD GIRL	WESTERN GLOW DARIMOST	4-08	305-2X	15240	765
ROZELYN FORTUNES BARBEE	ROZELYN PRINCE BESSIE	GRAIN MEADOW D FORTUNE	3-03	305-2X	12500	676
ABIQUA ACRES SUPER CANDY	ABIQUA ACRES CORPORALS CHARL	VANHER SUPERMAN	2-11	305-2X	12890	655
ABIQUA ACRES COPY ULEMA	ABIQUA ACRES CORPORALS UNA	ROSEWOOD AM COPYRIGHT	2-07	305-2X	14930	637
ABIQUA ACRES FORTUNES VADA	ABIQUA ACRES FAVORS VALERIA	GRAIN MEADOW D FORTUNE	2-03	305-2X	13800	593
ABIQUA ACRES IVANS VERTA	ABIQUA ACRES DAZZLING VALDA	WIL RENE ACE IVANHOE	2-03	305-2X	11900	592
*WILLIAM E MARSH, MARSH HOMESTEAD FARMS, CORNELIUS						
HOMESTEAD DARI JANE	HOMESTEADS S N JUNE	WESTERN GLOW DARIMOST	7-08	305-2X	12230	588
HOMESTEAD DARI JANE	HOMESTEADS S N JUNE	WESTERN GLOW DARIMOST	8-10	305-2X	12630	635
HOMESTEAD M R P JANICE	HOMESTEAD DARI JANE	LYRENE MAY ROSE PRINCE	5-00	279-2X	12360	646
HOMESTEAD F SWEETIE	HOMESTEAD BANKERS SWEETHEART	GRAIN MEADOW D FORTUNE	3-05	305-2X	12250	570
HOMESTEAD BANKERS LORETTA	HOMESTEAD DARIMOST DIMPLE	BROWNIES FARMS BANKER	4-00	290-2X	12740	553
HOMESTEAD BANKERS LORETTA	HOMESTEAD DARIMOST DIMPLE	BROWNIES FARMS BANKER	4-11	281-2X	13200	594
HOMESTEAD BANNER DIANNE	HOMESTEAD DARIMOST DIMPLE	OLYMPIC VIEW A BANNER	3-05	305-2X	15550	719

SOUTH CAROLINA

*JOHN H. & JOHNNY BONNETTE, ORANGEBURG						
FRANCHESTER MAXIM NICOLETTE	FRANCHESTER DARIMOST NICOLETTE	LYRENE NOBLE MAXIM	2-04	305-2X	12440	563
*BIG CREEK HILL FARM, INC., SALUDA						
BIG CREEK J C HANNAH	BIG CREEK HILL FARMS WANDA	EDISTO FARMS J COLONEL	8-10	305-2X	12960	522
BIG CREEK PRINCE SUSY	BIG CREEK CHAMP SABRINA	LYRENE MAY ROSE PRINCE	3-03	305-2X	13890	658
*DARDENELLA FARM/LOVELACE, ORANGEBURG						
QUAIL ROOST GREAT TILDA	QUAIL ROOST COMMAND TILDA	QUAIL ROOST PRINCE GREAT	3-04	305-2X	14290	612
QUAIL ROOST GREAT ROSEMARY	QUAIL ROOST COMMAND ROSEMARY	QUAIL ROOST PRINCE GREAT	3-04	305-2X	13110	662
MILEYS EMPRESS DULCINEA	MILEYS EMPRESS DIXIE	ROES MOR E DISTINCTION	3-07	305-2X	16290	697
DARDENELLAS NADYA	HEYWES KEN HUN	HOUSLEYS J CHAMPION	2-02	305-2X	14490	740
DARDENELLAS DISTINCT JEMIMA	MILEYS JUNE	ROES MOR E DISTINCTION	1-09	305-2X	16220	678
*EDISTO FARMS, DENMARK						
EDISTO FARMS J PINOLA	EDISTO FARMS P PINEY	FAIRLAWN ACTORS JETHRO	9-03	305-2X	13120	642
EDISTO FARMS K CAMIE	EDISTO FARMS BILLYS CAMAY	DEEP LAKE FLASH KING	7-01	305-2X	15720	783
EDISTO FARMS D FRAN	EDISTO FARMS J FERN	ROSEWOOD AM DESIGN	6-01	305-2X	15870	686
GOLDEN HARVEST PRINCESS CHARM	BLAKEFORD NANCES CHARMING	LYRENE MAY ROSE PRINCE	6-05	305-2X	13880	658
EDISTO FARMS PL FABLE	EDISTO FARMS D FABLE	EDISTO FARMS P LANCER	5-09	305-2X	13840	681
EDISTO FARMS K C JOAN	EDISTO FARMS J M JANICE	EDISTO FARMS K CHAMP	4-11	305-2X	14360	792
EDISTO FARMS BIMBO JO	EDISTO FARMS RUDY JOSEY	SAWAGA HONEYS CHAMPION BIMBO	3-11	305-2X	12020	566
PINE GROVE DUANE NOBLE BERTHA	PINE GROVE DUANE BERTHA	MCDONALDS NANCE NOBLEMAN	3-06	305-2X	12680	594
EDISTO FARMS D BON HAM	EDISTO FARMS BRS HAM	CREEKEDGE DOLLYS BONANZA	3-06	305-2X	12800	500
EDISTO FARMS D M RHOA	EDISTO FARMS S RHODA	QUAIL ROOST DARI MIDAS	3-07	305-2X	12940	642
*GEORGE W. FOWLER, BUTLER HILL GUERNSEYS, SALUDA						
BUTLER HILL MON JANICE	BUTLER HILL F JANE	EDISTO FARMS S MONITOR	8-02	305-2X	14490	665
BUTLER HILL CHAMP FLASHY	TOPMOST JESTERS FASHION	HOUSLEYS J CHAMPION	5-04	305-2X	14410	544
BUTLER HILL P D JADE	SUNSHINE M J JADE	LYRENE PRINCE DUKE	3-02	305-2X	14320	676
*MARVIN J. HAMM, MYRTLEDALE FARM, NEWBERRY						
MYRTLEDALES B P HONETA	MYRTLEDALES PRINCE HONEY	BUSHY PARK HALYARD BRILLIANT	6-00	305-2X	14310	666
MYRTLEDALES HALYARD HUSKY	MYRTLEDALES SUPREME HALLIE	MULHOCAWAY BUTTERFAT HALYARD	5-04	305-2X	14130	650
MYRTLEDALE PRINCE DAISY	GIPPY DESIGN DAISY	LYRENE MAY ROSE PRINCE	2-04	305-2X	12170	566
*THOMAS LEE MARTIN, LIBERTY						
MARTINS ROYAL NANCY	MARTINS ROYAL CLOVER	NORGERTS ROYAL NANCE	8-09	305-2X	17510	773
*FRED T MILLS, MARFRED FARM, SALUDA						
MOUNTAIN VIEW FAWN DEBRA	GUERNSDEL BILLY FAWN	TANNERY HILL FLOPETS COMMAND	3-09	305-2X	13270	631

SOUTH DAKOTA

*W E FEIND, CARRYON FARM, HAZEL						
CARRYON D CHERRY	CARRYON O CHRIS	WESTERN GLOW DARIMOST	5-08	305-2X	12800	629
CARRYON D MARVEL	CARRYON BLAZE MABS	WESTERN GLOW DARIMOST	5-05	305-2X	14360	686
*HAROLD L. JOHNSTON & FAMILY, STROUSTON FARM, SUMMIT						
OAKLANDS VIOLET	OAKLANDS TERESA	HOUSLEYS DARI FAYVOR	2-10	270-2X	14260	623
STROUSTON CHARLE ANN MARGARET	STROUSTON C C ANN MARIE	IDEALS CHARLEMAGNE	2-02	274-2X	11240	547
STROUSTON C JIM ANNOTA	WOODACRES BARONESS ANN	HILDIEMAID DIAMOND JIM B	2-04	287-2X	11720	471

TENNESSEE

*CAROLINE MCKENZIE, CAR CREEK FARM, CLEVELAND						
CROSS ARROWS Q FLORINDA	BELNEMUS MARCUS FLORINDA	CROSS ARROWS QUERCUS	9-03	305-2X	13300	564
CARR CREEK DAYLOS BERTHA	WOMACS P BERTIE	BAY MEADOW DAISYS DAYLO	3-02	305-2X	12920	650
CARR CREEK ELDORADO SHERRY	STURGIS FARM M P SHIRLEY	CLEVERLANDS GENERAL ELDORADO	2-06	305-2X	11950	570
*MELVIN WHITE, OVERLAND HILL FARM, COLLEGE GROVE						
BRIGHTWOOD SYRETTE	BRIGHTWOOD S SARI	YELLOW CREEK TOP HONOR ACE	4-07	305-2X	21500	1013
MANOR MISTRESS COMEDY	MANOR EMPRESS COMEDY	WOODACRES MASTER CHIEF	3-03	305-2X	13830	650

TEXAS

*LAVON FARMS, INC., PLANO						
LAVON FARMS F MARILAN	SOUTHLANDS NANCE MARILAN	DEEP LAKE FLASHS VALIANT	9-02	290-2X	14410	637
LAVON FARMS MON JANE	WOODS JANE	BROOKBERRY JOLLY MONITOR	7-03	305-2X	13120	622
LAVON FARMS MON LONA	HILLCREST AMERICAN LONA	BROOKBERRY JOLLY MONITOR	6-09	305-2X	15000	720
LAVON FARMS H C HEIRLOOM	LAVON FARMS CHIEFS HEIRLOOM	HOUSLEYS J CHAMPION	5-00	305-2X	13620	686
LAVON FARMS MON LO CHERIE	LAVON FARMS LO CHERIE	BROOKBERRY JOLLY MONITOR	4-08	305-2X	13200	640
LAVON FARMS MON E DARLENE	LAVON FARMS E DARLENE	BROOKBERRY JOLLY MONITOR	4-08	305-2X	13190	590
LAVON FARMS SABO TRUELY	LAVON FARMS L TRUELY	MUNGLES SABIAN SATURN	4-01	305-2X	15410	695
LAVON FARMS BAR NASTURTIUM	LAVON FARMS MON NASTURTIUM	LAVON FARMS H C BART	3-11	274-2X	13870	584

Register your MAY calves now

VERMONT

*DONALD A BIGELOW, ROYAL TERRACE FARMS, BETHEL						
ROYAL TERRACE DONS MYRTLE	ROYAL TERRACE D N MAUREEN	LYRENE PRINCE DON	4-00	305-2X	13360	634
*ALMON C. & KATHERINE BURGESS, BURGESS FARM, BRADFORD						
BURGESS FARM GAY JANIS	BURGESS FARM F JANIE	HORNBACK FARM N GAYLORD	5-10	287-2X	15790	690
BURGESS FARM RAIDERS BECKY	BURGESS FARM MFC BESS	BURGESS FARM CHAMPION RAIDER	3-00	278-2X	13250	642

VIRGINIA

*R R CROWGEY, HAM FARM, WYTHEVILLE						
HAM FARM A ANITAS LOTTE	HAM FARM H NIXS ANITA	HAM FARM S ODAS ANSWER	4-01	305-2X	12830	636
*C A CUTCHINS III, DEERPATH FARMS, FRANKLIN						
DEERPATH DANS RACHEL	DEERPATH GOLDEN RAY	DEERPATH GOLDEN DAN	5-11	291-2X	13650	678
DEERPATH POPS CHERRY	DEERPATH MAJESTYS CARCL	DEERPATH MAJESTYS POPGUN	4-08	293-2X	13350	728
DEERPATH CORPORALS DANA	DEERPATH GOLDEN DANA	APPLEBROOK FAMES CORPORAL	3-10	279-2X	13930	596

WASHINGTON

*DAVID D. EDWARDS, MT. VIEW MEADOWS, SILVERDALE						
VALLEY GEM VALS BONAFIDE	VALLEY GEM BONAFIDE	LINDEANS TINA VALIANT	8-00	305-2X	13080	580
*HERBERT V EKSTRAN, BROCKWELL FARM, BOW						
BROCKWELL B NANNY	MAPLE SPRINGS I NORANDA	OLYMPIC VIEW A BANNER	2-06	305-2X	12690	612
LINDEANS B D EMMA	LINDEANS LANCELOT ELSA	BAY MEADOW BILLYS DON	3-04	305-2X	13070	708
*FAR WEST FARMS INC, BOW						
HIGH PRAIRIE SULTANS M ADA	ALDER DELL C MAPLE	WOODACRES SULTAN	3-07	305-2X	15930	823
*JAY LESTER LANCASTER, SEQUIM						
BOON FARM DARI LINDA	BOON FARMS DEFENDERS LILLY	WESTERN GLOW DARIMOST	8-06	305-2X	15350	687
GRAYSMARSH B MARION	GRAYSMARSH DAG MELISA	OLYMPIC VIEW A BANNER	7-00	305-2X	16970	755
CLIFF DELL SONYA	CLIFF DELL PETER PAN PRINCESS	WESTERN GLOW DARIMOST	4-11	305-2X	15580	812
GRAYSMARSH MAJESTY LINDALOU	NESLEKCIM HONORS LINDA	NESLEKCIM BILLYS MAJESTY	3-05	305-2X	13030	589
GRAYSMARSH B ALICE	GRAYSMARSH SUN ALICIA	OLYMPIC VIEW A BANNER	3-06	302-2X	14030	745
GRAYSMARSH B PANDY	GRAYSMARSH SUN PENNY	OLYMPIC VIEW A BANNER	3-03	305-2X	14270	709
GRAYSMARSH POLLY HONEY	NEW HAVEN M HEATHER	CEDARBROOK POLLYS NANCE	3-03	305-2X	14500	706
GRAYSMARSH B GIFT	GRAYSMARSH DARI GAIL	OLYMPIC VIEW A BANNER	3-01	305-2X	12940	736
LINDEANS MR PRINCE MAYME	VALLEY ROGUE DARIMOST MOLLIE	LYRENE MAY ROSE PRINCE	3-02	305-2X	13050	660
*MICHAEL C. HARVEY, MEADOWCHARM FARM, VANCOUVER						
MEADOWCHARM GLAD SHEILA	MEADOWCHARM MOST SARAH	GOLDEN HARVEST F GLADSTONE	7-02	305-2X	14200	509
MEADOWCHARM P N VELVET	MEADOWCHARM C VALERIE	CEDARBROOK POLLYS NANCE	2-03	305-2X	12930	534
*MYRON W LANCASTER, OLYMPIC VIEW FARM, SEQUIM						
FAR WEST BANNER TRACY	FAR WEST CHAMPION LINDA	OLYMPIC VIEW A BANNER	3-04	305-2X	13390	687
OLYMPIC VIEW B JANELL	GEMS WESTERN JACKIE	OLYMPIC VIEW A BANNER	3-05	305-2X	13520	691
OLYMPIC VIEW M CANDY	WILL O WEST DARI CLASSIC	OLYMPIC VIEW B MAVERICK	2-06	305-2X	12850	635
*ALBERT H & JOHN P MCMONIGLE, MAXVALE GUERNSEY FARM, YELM						
MAXVALES G H MOCHA	MAXVALES L P MAID	GOLDEN HARVEST F GLADSTONE	9-02	305-2X	13840	666
*HENRY PLOEG, BELLINGHAM						
MARKWELL FOND LORI	TIDELAND HANSELS LOTTA	WOODACRES FOND PRINCE	2-04	305-2X	12880	593
*C A ROBINSON & SON, ROBINDELL, SEQUIM						
ROBINDELL BIL DON TOOTS	ROBINDELL TYPY TOT	BAY MEADOW BILLYS DON	3-00	305-2X	12110	576
ROETTA L DARLA	ROETTA CHAMPION DIANE	LYRENE MAY ROSE PRINCE	3-02	305-2X	12870	702
*ROZELYN FARM, LYNDEN						
LINDEANS PRINCE FLO	LINDEANS NANCE FROLIC	LAKE LOUISE PATSYS PRINCE	7-10	305-2X	13840	565
LINDEANS DARIMOST LYRIC	LINDEANS VALENCIAN LOUISE	WESTERN GLOW DARIMOST	9-03	305-2X	14520	644
ROZELYN D B METTA	ROZELYN DARI METZIE	DENNY DALE BEAUTIFUL DARIBOY	6-07	305-2X	15530	723
ZABELS M D ROSE	OAK LEA D DAWN	ROETTA KNIGHTS BLOSSOM MAKER	5-01	305-2X	14880	660
ROZELYN DUKE SALLY	ROZELYN DARI SELMA	WESTERN GLOW M B DUKE	5-01	305-2X	13720	711
ROZELYN PRINCESS MARGIE	ROZELYN DARI MEMORY	LYRENE MAY ROSE PRINCE	3-06	305-2X	14390	662
ROZELYN D BOBSY	ROZELYN DARI BOOTS	LYRENE PRINCE DON	3-06	305-2X	17650	823
ROZELYN PRINCESS MOLLY	ROZELYN PRINCE MORA	LYRENE MAY ROSE PRINCE	3-10	305-2X	14040	662
GOLDEN BILOLIZE L LETHA	ROETTA LADS LETHA	ROZELYN DARI BOY BING	4-10	300-2X	21000	818
GOLDEN BILOLIZE PAT	CHUKLUCK FORE PAT	ROZELYN DARI BOY BING	2-08	305-2X	14780	607
GOLDEN BILOLIZE DEEDIE	GOLDEN BILOLIZE BOBBIE	ROZELYN DARI BOY BING	2-08	303-2X	11700	477
ROZELYN EMORY BEATRIX	ROZELYN DARI BETSY	SANDE HILL DOUBLE EMORY	3-02	305-2X	18070	847
GOLDEN BILOLIZE ELDA	GOLDEN BILOLIZE EMMA	ROZELYN DARI BOY BING	3-10	305-2X	14870	714
ROZELYN PRINCESS BUNNY	ROZELYN DOMINO BETH	LYRENE MAY ROSE PRINCE	2-09	305-2X	19000	801
ROZELYN BON KUREEN	BEETCHENOW FARMS KAROLS KUTI	OBERLAND BON PRINCE	1-11	305-2X	14480	624
ROZELYN BON NANCY	ROZELYN PRINCE NAOMI	OBERLAND BON PRINCE	1-11	297-2X	13240	592
LINDEANS BANNER FERN	LINDEANS SABRE FELICITY	OLYMPIC VIEW A BANNER	3-09	305-2X	13390	569
LINDEANS MR PRINCE SIGNE	NORTH GATE FLASHS SINGER	LYRENE MAY ROSE PRINCE	3-04	305-2X	12320	651
*KENITH SWEDBERG, KENANDALE FARM, ELLENSBURG						
BLACKBURN DARIBOYS ERIN	LEN ACRES CHIEF ERMA	DENNY DALE BEAUTIFUL DARIBOY	2-05	305-2X	11800	556
*VALLEY GEM FARMS INC, ARLINGTON						
VALLEY GEM AMBLERS TOY	VALLEY GEM BLOSSOMS TOY	CHEDCO HOLLYHOCKS AMBLER	4-09	305-2X	13020	591
VALLEY GEM LANCES MARGIE	VALLEY GEM KINGS MARGIE	LANCES KING BILLY	2-02	305-2X	11750	555
*LEWIS VAN MERSBERGEN, WILL O WEST FARM, LYNDEN						
WILL O WEST DARI SUNBEAM	GOLDEN CHARM FAMES SUNBEAM	WESTERN GLOW DARIMOST	8-00	305-2X	14270	701
*WESTERN GLOW FARMS INC, BOW						
WESTERN GLOW DARI PRIDE	WESTERN GLOW MERRY PRINCESS	WESTERN GLOW DARIMOST	9-03	305-2X	12910	569
WESTERN GLOW DARI BELL	WESTERN GLOW GOLDEN BLOOM	WESTERN GLOW DARIMOST	7-06	305-2X	15030	709
WESTERN GLOW D F FRAN	WESTERN GLOW MILKMASTERS FERN	WESTERN GLOW DARI FINANCIER	5-02	305-2X	13400	657
WESTERN GLOW F P MARTINA	WESTERN GLOW EMORYS MONICA	WESTERN GLOW FINANCIERS PRINCE	2-01	305-2X	11880	551
*KENNETH J. WINTERS, WIN CREST FARM, MABTON						
SATUS C GENEVA	WINACRES NANCES GWEN	HOUSLEYS J CHAMPION	6-11	305-2X	15050	684
CLIFF DELL P ROTHY	CLIFF DELLS D DOROTHY	LAKE LOUISE PATSYS PRINCE	6-03	305-2X	13120	599
SATUS PRINCES NELLIE	WINACRES SUPERIORS NEDRA	LYRENE MAY ROSE PRINCE	5-03	305-2X	14850	652
WINACRES P BILLY KADA	WINACRES FLASHS KITTEN	WINACRES PRINCE BILLY	4-07	305-2X	13600	682
WINACRES DUKE JANDORA	WINACRES GRAND DUKE JA LIGHT	LYRENE PRINCE DUKE	4-00	305-2X	13060	616
WIN CREST F VIRAGO	SATUS C VISTA	GRAIN MEADOW D FORTUNE	2-03	305-2X	12410	525
WIN CREST FIN HOPE	SATUS C HOLLY	LYRENE FINANCIER	2-03	305-2X	11850	612

WISCONSIN

*ALVIN C. BASSE, GUERNSEY GROVE FARM, MUSKEGO						
GUERNSEY GROVE BUSTERS MISTY	GUERNSEY GROVE DARIMIST	GUERNSEY GROVE TRIGGERS BUSTER	3-05	305-2X	14400	673
*R. H. BOUTWELL, REEDSBERG						
SUSANA MINNIE OF PINEVIEW	MINNIE JELLO OF PINEVIEW	LOCKSHORE K FORESQUIRE	4-02	362-2X	14840	636
CLOVER FIELD PRIDES PAM	CLOVER FIELD BONNIES PRIDE	HOUSLEYS DARI FAYVOR	3-08	305-2X	13230	579
*GALE F. GORDON, GORDONDALE FARM, NELSONVILLE						
GORDONDALE ZOIE	GORDONDALE ROSITA	MCDONALD FARMS ROYAL ZEBO	9-01	305-2X	13330	562
GORDONDALE DAWN	GORDONDALE DOLORIS	ROES MOR DARI BEAU	6-02	305-2X	14520	692
GORDONDALE MONALEE	GORDONDALE NONA	ROES MOR E DISTINCTION	3-09	305-2X	14850	658

*THOMAS A. GRISWOLD, SR., TAG LANE FARM, IXONIA						
GOLDEN ERROE TRINA	ERROE PRINCESS MARIA	ERROE ONYX EMMETT	8-08	365-2X	17200	749
ELDERWOOD G ANNA LEE	ELDERWOOD D M LEANNA	SPRING RIDGE GLEN	6-06	305-2X	14920	779
WERNS D FAVOR ORCHID	HILDIEMAID H F ORCHID B	HOUSLEYS DARI FAYVOR	4-02	305-2X	15770	709
TAG LANE WISTAR LOVELY	TAG LANE NEROS LOCKETT	KOKOSINGS CANDYS WISTAR	3-04	305-2X	14820	673
GOLDEN ERROE B ROSIE	GOLDEN ERROE B RAMELLE	QUAIL ROOST PRINCE GREAT	2-06	323-2X	13610	679
JONES DAIRY FARM PEG	JONES DAIRY FARM LORNA	LYRENE PRINCE DON	3-02	305-2X	13570	661
*ELLSWORTH S. SWENO, DONDOR FARM, BLAIR						
DONDOR HERCULES BABS	MIDDLE LANE BETSEY	DONDOR HALLMARKS HERCULES	6-10	305-2X	13410	607
DECORAH VIEW HERMES HAZEL	VILLAGE VIEW HELEN	NORTHERN HERMES	6-01	305-2X	13790	714
*W D HOARD & SONS CO, HOARDS DAIRYMAN FARM, FORT ATKINSCN						
DAIRYMAN N FLUTESS	DAIRYMAN T JOYOUS FLUTE	NORGERTS ROYAL NANCE	6-11	305-2X	15870	774
MEADOW GREEN LAFAYETTE MONA	Q O NANCES WUNA	LAUXMONT LAFAYETTE	3-08	305-2X	14050	594
*CLIFFORD W KLEMM, BETHCLIF GUERNSEY FARM, BARABOO						
BETHCLIFS GOMERS TONI	LANE DRIVE TINA	BETHCLIFS PRINCES GOMER	2-05	305-2X	12120	586
*LESTER LURVEY & SONS, BOULDER VIEW FARM, BARABOO						
BOULDER VIEW H CARILEE	NORGERTS NANCE CAROLEE	NORTHERN HERMES	4-06	305-2X	16840	827
BOULDER VIEW PRINCES SARAH	HOMEWOOD B P B SARA	LYRENE MAY ROSE PRINCE	2-05	305-2X	14810	688
*THOMAS L. NEHRING, NEHRINGLAND FARM, TAYLOR						
NEHRINGLANCS DAFFODIL	NEHRINGLANDS DUCHESS	NORTHERN HERMES	4-01	304-2X	14840	728
*BERNARD PRALLE, FAUVER HILL FARM, ONALASKA						
SUNNYSIDE MARTYS MINNIE	SUNNYSIDE MARIES MARTY	HOMINY HILL HERDSMAN	10-01	305-2X	15760	848
FAUVER HILL AGRI PATINA	FAUVER HILL ROYAL PIXIE	HILLCREST ETHELS AGRIPPA	6-01	305-2X	15110	752
FAUVER HILL FAL MARGENE	ARISTOCRATS MAGGIE OF MONROE	SPRING RIDGE G FALCON	5-10	305-2X	18660	914
FAUVER HILL FAL DOLENA	FAUVER HILL HALS DOLITA	SPRING RIDGE G FALCON	4-10	305-2X	18340	836
MUNGLES SABO DOCIA	MUNGLES PREFORMERS DINA	MUNGLES SABIAN SATURN	4-09	305-2X	14990	644
*HOWARD B SATTLER, ARTESIA ACRES, MALONE						
ARTIE A K B TISH	SUNNY GLO ZELLS TILLIE	LANCES KING BILLY	3-07	305-2X	14470	593
ARTIE A RUPERTS VERTA	ARTIE A TRACYS VERONICA	ARTIE A ROGERS RUPERT	3-08	305-2X	12860	557
*WARREN A. SMITH & SONS, CITY VIEW FARM, WATERTOWN						
CITY VIEWS C DINAH	CITY VIEWS B DUCHESS	HOUSLEYS J CHAMPION	7-00	305-2X	14450	613
CITY VIEWS AM MAGGIE	SPRINGMEADOW GOVERNORS MARILYN	ROSEWOOD NONAS AMBASSADOR	5-01	303-2X	16520	660
CITY VIEWS FAYVORS STARMOON	CITY VIEWS STARCREST	HOUSLEYS DARI FAYVOR	3-08	305-2X	14570	585
CITY VIEWS DONS CORA	CITY VIEWS FLASHS CORA	LYRENE PRINCE DON	3-05	294-2X	13960	620
CITY VIEWS KELLOGGS MEG	CITY VIEWS JESTERS MINNIE	KELLOGG NANCES PRINCE	2-03	305-2X	12810	554
*ARTHUR THEIGE, WESTBY						
RENART MANCUS JANET	RENART VALS JAN	RENART PHAROAHS MANDUS	8-02	365-2X	19760	941

WYOMING

*LLOYD VERNON HOOPES, TRIPPLE T GUERNSEY FARM, AFTON						
PRICE BLACK FAYVORS JANIE	PRICE BLACK BILLYS JANIE	HOUSLEYS DARI FAYVOR	3-00	305-2X	15450	671

SWING INTO ACTION!

Take your pen or pencil right now and WRITE TODAY for full details on Official Production Testing. Once you get the facts, we're sure you'll agree

. . . ***IT PAYS TO TEST*** . . .

WITH

THE AMERICAN GUERNSEY CATTLE CLUB

PETERBOROUGH • NEW HAMPSHIRE

OFFICIAL Registered GUERNSEY PERFORMANCE SIRE SUMMARIES

USDA Production Summaries * AGCC Type Summaries

EXPLANATION OF HEADINGS

(1) SIRE NAME

(2) SIRE REGISTRATION NUMBER
* Indicates 51% or more of daughters in summary are registered.

(3) STUD - AI stud code

(4) % R.I.P. – the percentage of daughters with first Records In Progress. Records of 40 days and more are projected to 305 days.

(5) HERDS - The number of herds in which daughters are located.

(6) DAUGHTERS - The number of daughters included in the summary.

(7) RECORDS PER DAUGHTER - The average number of records per daughter. (Total records = Dau x Rec/Dau.

(8 - 9) DAUGHTER AVERAGE MILK AND FAT - The average lactation production of the daughters on an M.E. 305-2X basis.

(10 - 11 - 12) ADJUSTED HERDMATE AVERAGES - Number of herdmates per daughter and average M.E. 305-2X production of herdmates.

(13 - 14) PREDICTED DIFFERENCE FOR MILK AND FAT - A measure of the sire's ability to transmit production of milk and fat to his daughters. The predicted difference may be positive or negative, depending on whether the sire's daughters produced better or poorer than other sires' daughters producing under those same conditions.

(15) REPEATABILITY OF SIRE SUMMARY - A percentage figure which shows the accuracy or reliability of the summary. The repeatability ranges from about 14% for summaries based on five daughters in one herd to 99% for those based on many daughters in many herds.

(16 - 17) TYPE CLASSIFICATION - Number of officially classified daughters and average score for sire.

(18) DATE OF SUMMARY

Name Of Sire (1)	Reg. No. *(2)	Stud (3)	% R.I.P. (4)	No. Herds (5)	Daughters No. (6)	Daughters Rec/ Dau (7)	Daughters Milk (8)	Daughters Fat (9)	Adjusted Herdmate Avgs. No. (10)	Adjusted Herdmate Avgs. Milk (11)	Adjusted Herdmate Avgs. Fat (12)	Pred Diff Milk 13)	Pred Diff Fat (14)	% RPT (15)	Type Data No.Dau (16)	Type Data Score (17)	Date Sum'd. (18)
NAME	NO.	STUD	% INC	NO. HERD	NO. DAU	AVG REC	DAUS.MILK	AVG. FAT	HERDMATES NO.	HERDMATES MILK	HERDMATES FAT	PRED.DIFF. MILK	PRED.DIFF. FAT	% RPT	CL. DAU	AVG. SCORE	DATE SMD.
ADMIRAL OF PINE LAWN	584172		20	1	10	1.30	9516	491	8	10062	507	-98	-3	18	3	74.7	9-77
ALNC CHAMPIONS GENE	581464*		15	3	22	1.70	13226	627	9	12760	606	+332	+18	36	11	76.9	9-77
ANGSTMAN FARM COLONEL	579595*		0	1	26	2.80	9207	452	6	9481	432	-169	+3	23			9-77
ANGSTMAN FARM JIMMY	582919*		0	1	10	1.70	10364	426	7	8648	355	+457	+17	19	8	78.4	9-77
ANOVADALES DIVIDENDS DANDY	581206*		0	1	11	1.80	7372	334	9	7735	344	-149	-4	20			9-77
ANOVADALES PRINCE STEVEN	578354*		0	1	13	2.20	7931	344	8	7934	358	+155	+2	21			9-77
ANOVADALES SUZANNE BRILLIANT	569571*		0	2	11	2.60	8513	397	12	8483	396	-66	-2	28	2	73.0	9-77
APPLE CREEK ROYAL CAN ADIEN	583519*		20	1	10	1.90	10505	517	8	10022	462	-27	+7	19	7	78.1	9-77
ARIZONA FARMS BRIGHT	584980*	9	65	24	41	1.00	11122	524	8	10976	531	+263	+4	60	6	77.3	9-77
ARIZONA FARMS CAVINIAS WISTAR	585873*		83	2	12	1.00	13477	613	8	12121	522	+568	+26	22			9-77
ARIZONA FARMS SUNRISE	582121*		40	4	17	1.30	10721	474	42	10788	475	+109	+6	36	14	76.3	9-77
ARKS ACRES LEONAS VICTOR	585734*		67	1	12	1.00	11455	552	7	12281	585	-50	-2	18			9-77
ARNORM MARGES NED	583392*		9	1	12	2.00	11096	524	7	10952	495	+263	+13	20	2	76.0	9-77
ATTEBROC FLASH DIVIDEND	577154*	40	13	24	57	1.90	11211	499	23	10219	468	+883	+30	71	25	76.6	9-77
BAY MEADOW CEDARS DARIUS	571160	11	0	5	12	2.00	10825	483	5	11284	474	-196	+3	30	1	76.0	9-77
BAY MEADOW HONEYMAIDS HIGHTIME	584788*		9	2	11	1.20	11787	488	21	11229	490	+296	+5	20	9	75.8	9-77
BAY MEADOW SILENT KNIGHT	582581*		0	2	11	1.50	10174	416	30	12142	524	-515	-29	26	9	73.2	9-77
BAY MEADOW SUNNYS DARIMOST	572113*	29	40	62	206	1.70	12051	554	20	12174	559	+210	+9	84	73	77.3	9-77
BAYVILLE LEE JOKER	583530*		0	1	56	1.30	8724	414	46	9318	448	-114	-7	25			9-77
BAYVILLE PRINCE EMORY	583156*		0	1	20	1.30	9201	468	49	9157	438	-23	+5	22			9-77
BEETCHENOW FARMS F S SUCCESS	584134*		50	4	14	1.10	11701	541	13	12144	545	+163	+6	31	5	77.4	9-77
BIG CREEK CHAMP ADMIRAL	582824*		36	2	25	1.60	12098	588	13	11788	547	+30	+13	33	11	81.8	9-77
BIG ELMS THOR	575004*		0	3	20	2.10	8018	330	5	7960	343	-133	-10	35			9-77
BLACKWATER D EMORY MANN	583871*		8	2	12	1.90	10043	454	17	10738	490	+181	+5	28	4	74.3	9-77
BLAKEFORD BON PRINCE	575286*		0	3	37	1.90	10034	454	15	10457	481	+149	+3	30	18	76.4	9-77
BLENHEIM SPRINGS O PATTON	586218*		82	1	11	1.00	9677	393	9	9912	421	+66	-2	18			9-77
BO KAY AM WILLY	580778*		8	1	14	2.10	9673	486	11	10292	484	-180	0	21			9-77
BOE RIDGE K H DUKE	579084*		13	1	15	1.90	10109	446	7	10441	478	-112	-6	21	9	77.1	9-77
BOON FARM HEROS BUTTER BOY	575652*		9	2	26	2.70	10197	469	17	10589	483	-130	-2	28	15	77.0	9-77
BOSTWICK VALLEY HERMES ROGER	583764*		9	1	11	1.50	10994	517	9	10926	489	+163	+6	19			9-77
BOULDER VIEW P BELLRINGER	585556*	14	91	16	22	1.00	11067	522	7	10951	506	+238	+13	46			9-77
BOULDER VIEW PRINCES FINANCIER	584260*		31	7	28	1.10	10643	469	5	10413	490	+116	-7	43	8	76.1	9-77
BROCK FARM HOUSLEYS WARRIOR	582079*		18	1	11	1.80	10582	507	3	10111	450	-76	+5	19	10	76.3	9-77
BROCKWELL H J C ADMIRAL	584269*		22	4	18	1.20	10799	495	9	11152	531	-62	-5	33	4	76.5	9-77
BROCKNOOK CYCLONE	585265*	3	96	17	23	1.00	11116	507	5	10870	495	+540	+21	45	8	76.5	9-77
BROWNIES FARMS NEHRO	585307*		50	1	12	1.20	11965	618	19	11739	605	-96	-2	19	2	76.5	9-77
BROWNIES FARMS OUTLAW	562387*		9	6	62	2.40	10055	503	15	10320	495	-119	+5	51	49	78.5	9-77
BUTCH OF PLEASANT SQUARE	580535*		0	1	10	2.30	10538	511	7	9867	466	+134	+10	20			9-77
BUTLER HILL DARI JAY	585781*		63	1	19	1.10	12082	519	3	10865	503	+307	+5	20			9-77
CARR CREEK CHAMPIONS CLARENCE	584270*		45	1	11	1.30	10655	486	12	12075	539	-300	-9	19	9	69.3	9-77
CARSALS MASTER	579513*		0	2	10	2.40	10050	492	12	10632	482	+97	+9	23	8	78.1	9-77
CEDARBROOK POLLYS NANCE	566122*	14	29	223	803	1.50	10689	478	11	10981	507	+58	-14	96	210	78.1	9-77
CHAMPIONS SUPERIOR	585005*		50	3	19	1.40	12206	590	5	12338	605	-80	-2	31	8	78.0	9-77
CHAPMAN FARMS HAL NORBIE	574046*		0	2	11	1.40	7949	358	7	6908	329	+114	0	21			9-77
CHAPMAN FARMS SEVENTY EIGHT	589336		75	1	10	1.30	8328	332	3	8611	388	-339	-16	16			9-77
CHEDCO BABETTES DARIMOST	583314*		0	4	10	1.70	10758	487	7	11274	503	+62	+3	31	5	77.4	9-77
CHEDCO BONANZAS KING	560835*	15	0	312	1216	2.50	9755	454	14	9950	463	+55	+2	98	357	77.5	9-77
CHEDCO JANETTES DARIMOST	584450*		17	2	12	1.00	10663	472	4	10484	443	+115	+5	23			9-77
CHEDCO MAMBYS ACTOR	574681*		8	15	42	2.10	11321	531	15	12009	556	-409	-12	60	26	79.2	9-77
CHEDCO NONAS PRINCE	581883*		0	7	15	1.50	11794	519	10	10973	516	+546	+11	37	13	77.4	9-77
CHEDCO PETALS PRINCE	575727*	17	4	2	53	2.60	11061	497	9	10594	456	+321	+20	29	48	79.3	9-77
CHEDCO VICKYS HOLLY KING	582971		29	1	16	1.10	12407	584	5	12108	554	-24	+3	19			9-77
CHENANGO FARM GALLANT	575141*	21	6	5	50	2.40	12058	594	11	11716	573	+341	+20	41	30	74.7	9-77
CLEARBRANCH C B FACTOR	580183*		0	1	24	1.60	11355	521	46	11388	531	+5	0	23	10	75.7	9-77
CLEARBRANCH CARI RIVAL	584482*		0	1	11	1.50	12008	572	39	11196	522	+345	+15	20	4	70.3	9-77

NAME	NO.	STUD	% INC	NO. HERD	NO. DAU	AVG REC	DAUS. MILK	AVG. FAT	HERDMATES NO.	HERDMATES MILK	HERDMATES FAT	PRED. DIFF. MILK	PRED. DIFF. FAT	% RPT	CL. DAU	AVG. SCORE	DATE SMD.
CLEARBRANCH CARIMOST VALOR	583592*		33	1	12	1.20	10542	515	44	11305	531	+43	+3	20	2	77.5	9-77
CLEARBRANCH FALCONS MAJESTY	583593*	7	55	10	12	1.10	10534	495	13	11231	515	+11	+3	35	3	77.3	9-77
CLEARBRANCH MASTER PILOT	5767C0*		5	4	28	2.00	9887	475	18	10157	461	+112	+17	40	19	75.5	9-77
CLEARBRANCH TULIPS B ROMAN	578110*	1	20	15	61	1.50	10240	485	37	10453	485	-48	+7	62	13	78.7	9-77
CLEVERLANDS DARIMOST NAT	581412*		25	3	38	1.50	14607	609	51	13679	571	+501	+18	40	24	78.0	9-77
CLEVERLANDS CARIMOST TOP NOTCH	582757*		7	2	15	1.50	13709	568	63	14203	589	+131	+1	27	9	72.9	9-77
CLEVERLANDS GENERAL ELDORADO	552896*	29	9	543	2444	2.20	10926	502	20	10392	480	+809	+35	99	483	72.6	9-77
CLEVERLANDS MAN ON THE MOON	583524*		6	3	18	1.40	12359	543	45	13660	582	-253	-10	29	8	75.5	9-77
CLEVERLANDS NADJAS TIM	582790*		8	2	14	1.30	12427	526	52	14054	589	-262	-13	28	7	74.7	9-77
CLEVERLANDS NALDAS TIM	583545*		11	2	11	1.10	13467	569	52	13569	569	+169	+7	25	5	71.6	9-77
CLEVERLANDS NANCE JACQUES	583664*		20	3	11	1.00	12745	549	48	13955	587	-158	-6	25	7	70.7	9-77
CLEVERLANDS OPPORTUNITY	582036*		7	2	15	1.70	14178	578	55	13752	570	+304	+8	30	9	76.8	9-77
CLEVERLANDS SPARKLES CHAMPION	585219*		0	1	10	1.00	11266	498	56	13977	577	-485	-14	18	1	69.0	9-77
CLEVERLANDS TIMOTHY	582921*		10	3	11	1.30	12793	532	40	13227	551	-54	-2	27	6	73.0	9-77
CLEVERLANDS V FAME OPTIMIST	572858*		5	3	22	2.70	14448	593	62	14616	606	+51	0	35	21	74.0	9-77
CLEVERLANDS ZENITH	575523*	11	44	21	78	1.80	14670	593	43	13476	572	+917	+18	62	48	75.1	9-77
CLINTELLA CHAMPION BONWICK	580925*		0	2	13	1.50	9014	390	14	9784	402	-149	-1	27			9-77
CLOVELLY TOP HORNET	575666*	29	58	195	454	1.40	12095	521	12	11129	506	+1315	+29	94	107	79.9	9-77
CLOVER JACK COPY GENERAL	582365*		0	4	11	1.80	14192	582	15	12613	575	+638	+7	28	8	76.3	9-77
CLOVERDELLS IDAS IMAGE	583336*	7	16	10	19	1.30	10670	481	9	11116	520	-19	-13	41	4	76.3	9-77
CLOVERLAND PRINCE FLASH	581143*		48	4	33	1.30	10691	515	23	10834	489	+137	+16	31	11	77.4	9-77
COGNIACS IDEAL EDWARD	582975*		17	3	19	1.40	12237	568	13	11580	527	-107	+8	27	13	77.9	9-77
CORPORALS JACK OF HOME ACRES	585951		30	1	10	1.10	8773	444	2	9200	479	+232	+8	16			9-77
COVE VIEW TOP MARK	578888*		0	2	15	2.80	10532	497	22	9914	462	-16	+6	30	11	74.5	9-77
CREEKEDGE DOLLYS BONANZA	579386*		0	5	32	1.90	11193	499	45	10882	500	+201	+2	44	12	74.4	9-77
CROASDAILE NANCES MAJESTY	582296*		0	1	14	1.60	11543	492	24	10739	492	+220	+2	21	5	73.2	9-77
CROWN STONE DARI CHALLENGER	584698*		29	5	21	1.20	11413	546	21	12130	575	-31	0	41	4	76.8	9-77
DALARK HEFAS CHAMP	579575*		5	4	24	1.60	8691	427	6	9531	455	-55	-1	29	21	75.4	9-77
DAN BA LEE N DICTATOR	583949*		0	4	14	1.60	11770	519	16	12210	557	+294	+2	29	7	78.1	9-77
DARIMOSTS ELMWOOD RUDOLPH	583636*		29	2	16	1.10	9629	481	10	11246	525	-96	-3	23	3	71.3	9-77
DEEP LAKE TRANS FLASH LEADER	552590*		0	3	11	2.70	9290	442	3	9028	420	-191	-1	23			9-77
DEERPATH LEADERS LARRY	581694*		0	1	20	2.00	11364	551	22	11349	540	+78	+3	23	17	78.0	9-77
DENDELS ORCHARDS CORPORAL	583105*	7	18	9	11	1.50	10224	475	12	10766	490	+154	+8	35	1	82.0	9-77
DENDELS ORCHARDS D PRINCE	580023*	7	7	20	36	1.90	11206	537	14	11335	524	+258	+23	63	15	78.9	9-77
DENDELS ORCHARDS GOLDEN PRINCE	581333*	21	80	14	15	1.00	11561	498	6	11159	509	+480	+7	37	1	82.0	9-77
DENNY CALE BEAUTIFUL DARIBOY	573181*	13	17	82	237	2.10	11158	517	17	11163	517	+365	+15	90	81	77.6	9-77
DORELLA D M PETER	582213*		28	1	23	1.30	10624	484	47	10353	476	+272	+8	22			9-77
DORELLA H C ZAC	582048*		0	1	14	1.70	10279	499	57	10106	463	+51	+9	21			9-77
DORELLA PENNYS NANCE	573930*	9	1	42	166	2.60	10270	484	22	10211	479	+285	+13	85	34	78.6	9-77
DOWNEY PRINCE OMAR	582985*		0	3	21	1.50	8639	421	20	9395	421	-130	+8	36			9-77
DULUTH F PRIZE	565939	17	13	35	92	2.10	9581	440	7	9576	447	+442	+16	78	6	71.3	9-77
DULUTH F TEDDY	572483	17	0	9	20	1.80	9525	460	7	9820	454	-43	+6	45			9-77
DUTCH MILL ACMES SATIN	582608*		0	4	15	1.10	9237	405	9	10577	476	-313	-18	29	5	73.6	9-77
DUTCH MILL CHAMPIONS FUTURE	582636*		13	4	15	1.80	13253	568	9	12321	576	+226	-4	30	11	80.2	9-77
EBER ACRES C VALIANT	580769*		6	2	19	1.60	10872	497	7	12212	593	-655	-33	24			9-77
EBER LEA FARMS DAZZLER	579159*		9	14	38	2.00	11472	530	11	11291	509	+96	+16	58	27	79.2	9-77
EBER LEA FARMS LEADER	580071*		0	1	10	1.90	12402	550	11	11755	536	+95	+5	20			9-77
EBER LEA FARMS SIR GALAHAD	582957*		17	1	12	1.40	10891	462	16	10835	493	+163	-2	20			9-77
EBER LEA FARMS WINSTON	569288*	7	35	297	895	1.50	11415	526	12	11232	518	+569	+24	97	225	77.5	9-77
EBER LEA FARMS WONDER	578457*		28	1	29	1.50	11853	544	16	12003	542	-77	+3	23	21	75.3	9-77
ECKMANS PRO PROUD	583427*		38	3	13	1.30	9739	465	6	10096	505	-292	-17	23	5	76.6	9-77
EDINHAM DARI KING	581806*		30	1	23	1.10	13024	586	7	11929	521	+442	+18	21			9-77
EDISTO FARMS FAVORITES BONUS	579589*	15	2	29	55	2.10	11335	484	27	10165	465	+1159	+30	73	15	77.1	9-77
EDISTO FARMS FLASHS STAR	556020*	1	0	395	1670	2.60	10003	471	18	10157	473	+4	+6	98	692	77.8	9-77
EDISTO FARMS W F MAKER	583259*		15	7	30	1.10	10585	481	20	10527	470	+437	+19	43	2	77.0	9-77
EGGLESTETTONS DARIMOST F	581794*		19	5	22	1.70	8517	410	22	9194	414	+51	+8	37	1	72.0	9-77
ELK MEADOW HAL LYNS DYMPLES	582942*		40	1	10	1.40	10920	484	9	11268	493	-59	-2	18			9-77
ELK MEADOW KARENS KALF	582354*		30	1	11	1.70	11085	494	14	10679	469	0	+2	20			9-77
ELSVIEW FARMS CHAMPS HORNET	583651*		9	3	24	1.30	11439	549	9	11723	584	-66	-8	28			9-77
ELSVIEW FARMS DARI LAD	585152*	15	51	17	35	1.00	10273	475	8	10946	512	-58	-9	56	8	75.8	9-77
ERMINES K H HONDA	581732*		30	3	13	1.50	10227	479	9	11603	535	-386	-17	28	8	75.9	9-77
ETTAS GLENVIEW CHEROKEE	533548		0	5	21	3.30	7499	324	4	7283	307	+50	+8	43			9-77
FALCONS WISTAR PATRICIAN	583873*	7	24	31	58	1.30	12332	551	22	11458	522	+1003	+34	70	26	73.4	9-77
FAR WEST DARI COUNT	574939*	14	4	55	103	2.20	10572	493	13	10570	498	+313	+10	83	49	76.7	9-77
FAUVER HILL C SULTAN	580312*	26	7	39	96	1.90	10336	478	10	10586	485	+5	+3	79	33	75.5	9-77
FAUVER HILL G MAESTRO	579938*		0	1	10	2.20	7804	379	7	7328	322	+50	+11	19			9-77
FAUVER HILL HAL SAMSON	580015*		16	15	62	2.00	11139	526	12	12236	578	-579	-24	57	30	78.1	9-77
FAUVER HILL P N EMPRO	584231*		19	3	17	1.50	9294	432	5	9457	455	-150	-7	31			9-77
FAUVER HILL P N STARDUST	584232*		9	1	11	1.60	9889	434	5	9412	402	+118	+4	19			9-77
FAUVER HILL W SUPER STAR	584453*	3	69	42	65	1.00	10853	499	5	10716	500	+614	+22	70	14	78.0	9-77
FAVAS C SAMPSON	582275*		5	1	23	1.40	10060	481	13	10604	490	-253	-5	22	19	73.3	9-77
FAVAS J C FROSTY	583607*		0	1	10	1.30	9201	430	18	10494	490	-316	-12	19	7	72.3	9-77
FAWNACRES DONS HERO	584723*		60	1	11	1.10	9818	465	5	10914	508	-223	-9	17			9-77
FLASH C WATCHMAN	574186		0	1	32	2.70	9100	432	2	9023	411	-60	+2	23			9-77
FLOWER FARM ROBINAS ROYAL LYN	578353*		57	1	10	1.40	10240	438	7	10317	450	-103	-7	18			9-77
FOREMOST NANCE CHRISS	583800*		38	1	13	1.40	10585	470	9	10721	471	+64	+2	20	7	73.0	9-77
FOREMOST TOP COMMAND	583731*		5	3	22	1.20	8124	353	15	9282	411	+205	+2	27	15	75.5	9-77
FOREMOST TOP JOLLY	580792*	15	9	11	36	1.90	10874	455	14	9651	427	+733	+18	53	31	81.0	9-77
FOUR J NANCE FORWARD DEWEY	583863*		17	1	12	1.30	9724	421	7	9921	438	+22	-4	19			9-77
FRA HIB MARYS P TOPCAT	578458*	27	8	4	15	2.10	13280	605	9	13224	623	+326	+6	29	12	79.1	9-77
FRANCHESTER CECILIAS BONANZA	550942*	7	0	481	2049	2.90	9854	453	31	9602	446	+375	+13	98	721	76.6	9-77
FREDELLA D PRINCE	581675*		0	2	15	3.50	9567	437	10	10795	501	-408	-20	33	9	78.4	9-77
GATES H J CHAMPION	585834*		55	3	11	1.30	9435	396	20	10266	433	-222	-11	27	10	68.8	9-77

NAME	NO.	STUD	% INC	NO. HERD	NC. DAU	AVG REC	DAUS. MILK	AVG. FAT	HERDMATES NO.	HERDMATES MILK	HERDMATES FAT	PRED.DIFF. MILK	PRED.DIFF. FAT	% RPT	CL. DAU	AVG. SCORE	DATE SMD.
GAYOSO VIEW TOP COMMAND	549235*	40	0	868	2443	3.00	10381	460	14	9942	467	+566	-2	99	1025	77.6	9-77
GENEGLOW DARI CESIGN	577993*		0	1	12	2.70	12120	585	13	11622	555	+376	+14	21			9-77
GIPPY CHAMPION HERO	581168		17	2	38	1.30	9965	464	23	10721	494	-80	-3	36			9-77
GOLCEN DEW LASSIES MORT	584516*		27	3	16	1.30	9123	430	10	8848	411	-46	+3	31			9-77
GOLDEN DEW LASSO KING	584416*		0	2	18	1.00	9316	420	15	10466	491	-169	-12	22			9-77
GOLCEN GEM GAY LAD	584290*		15	1	13	1.20	10530	433	13	11429	503	-135	-14	20	7	73.9	9-77
GCLDEN GLOW FLOS DUKE	583960*		22	1	11	1.20	9378	455	6	11096	531	-246	-12	18			9-77
GCLDEN HARVEST DARI JUGGLER	585071*		69	1	16	1.10	13646	599	5	12401	562	+564	+14	20	9	79.3	9-77
GCLDENWHITE SUPER STAR	570500*		0	2	11	1.60	7062	321	2	7804	391	-193	-12	21			9-77
GRAIN MEACOW D FORTUNE	566944*	11	14	196	860	1.80	11495	505	29	11245	505	+569	+13	96	319	77.0	9-77
GRAND MESA VIEW BEF CHAMPION	582171*		50	1	10	1.40	11757	517	13	11761	518	-56	-3	19	10	75.7	9-77
GRANDVIEW DUKES FOREMOST	585529*		83	6	13	1.00	11546	548	4	11888	535	+111	+7	29			9-77
GRANDVIEW WISTARS BART	585136*	40	72	33	44	1.10	11652	540	7	10864	499	+1037	+47	63	5	75.2	9-77
GRANDVIEW WISTARS FABIAN	583550*	29	15	28	122	1.30	12726	558	35	11404	503	+1380	+60	72	42	70.9	9-77
GRASSLAND CHAMP BART	581232*		0	4	11	2.10	11102	521	12	10747	501	+173	+9	30	8	77.0	9-77
GREEN NEEDLES D DUKE	584458*		44	2	18	1.40	10395	498	4	10762	509	+115	+3	25			9-77
HAM FARM P RUBYES FUTURE	584742*		63	1	16	1.10	9650	438	6	10298	459	-54	-2	20			9-77
HAMHURST FARM DOVER	585757*		0	1	13	1.50	10635	488	21	10925	503	+127	+2	20			9-77
HANOVER HILL DARI PROMISE	581443*		0	2	1C	1.90	8832	403	8	9567	434	-86	-2	23			9-77
HAPPY HILL KING	579850*	14	9	4	14	1.60	13821	651	18	13568	617	+178	+10	31	9	83.4	9-77
HAPPY HCLLOW SIR GOLD	578537*		0	1	10	2.30	9983	455	22	9711	457	-43	-2	20	8	81.1	9-77
HEART H CORINTHIAN TUFFY	578566		0	1	10	1.30	11783	533	17	10945	519	+321	+12	19			9-77
HEART H DARIMOST ED	577694*		0	2	23	2.20	10003	480	10	10736	505	+229	+16	25			9-77
HEART H LEANCEPS GUS	577768*		0	1	11	3.00	10196	492	10	10204	482	-248	-2	21			9-77
HENSLEE FARMS V FAME	512974*	40	0	884	2765	2.60	9770	443	29	9798	456	+150	-7	99	1169	75.9	9-77
HEYWES NANCE BESTY	583238*		17	5	14	1.40	12377	580	18	11811	561	+559	+19	36	2	72.0	9-77
HI FIELD CANCY KING	584738*	15	41	22	38	1.20	9700	464	7	10284	477	-172	0	59	7	76.1	9-77
HICKORY GROVES ROYAL COMMAND	584601*		50	3	16	1.10	9855	432	6	10915	479	+78	-4	26			9-77
HILDIEMAID BILLY JOE B	581593*		11	7	27	2.00	11369	537	34	10766	505	+277	+16	35	2	81.5	9-77
HILDIEMAID DIAMOND JIM B	578939*	11	8	36	98	1.90	10291	478	8	10519	488	+5	-1	79	41	76.6	9-77
HILDIEMAID FLASHS FAME B	571506*	7	21	91	206	1.70	11076	500	10	10628	491	+653	+20	89	61	77.6	9-77
HILLCREST ADAS ALADIN	571679*	15	1	60	128	2.50	9977	453	11	9627	453	+540	+12	86	19	78.7	9-77
HILLCREST ETHELS AGRIPPA	576754*	14	0	14	34	2.00	10381	498	11	10384	489	+175	+14	59	14	79.1	9-77
HCMEWOOD PROUD BILLY	573308*	7	31	23	42	2.30	10882	515	13	10670	489	+321	+28	67	13	79.1	9-77
HCUSLEYS DARI FAYVOR	580919*	29	14	405	1197	1.70	11035	509	15	10684	492	+662	+31	98	426	80.1	9-77
HOUSLEYS J CHAMPION	558947*	29		21187	7633	2.30	10223	478	33	10693	492	-101	+2	99	3121	78.6	9-77
IDEALS PATTYS SUPERIOR	522908*	15	0	316	1343	2.60	9201	431	10	9309	445	+96	-4	98	150	75.7	9-77
ILLETA SAMPSON OF WALNUT MANOR	584167*		0	2	13	1.80	10730	570	11	10688	548	-46	+5	23	11	75.1	9-77
IOLAS TONYS LUCKY	586888*		40	1	1C	1.00	9784	464	4	10756	503	-468	-16	16			9-77
IRIS J K IKE	579338*		6	1	22	2.30	9028	464	4	9478	480	+31	+3	22			9-77
JAMAICA BILLYS GIANT	576911*		0	6	10	1.90	10001	445	15	11456	516	-359	-20	31	1	82.0	9-77
KELLOGG CHIEFS BILLY	577980*	7	0	18	29	2.40	10874	512	15	10719	500	+476	+22	62	7	77.7	9-77
KELLOGG CHIEFS MARTIN	585398*	29	59	18	27	1.00	12321	560	11	11569	534	+765	+25	52	3	75.0	9-77
KELLOGG CONVENTION MICH	583895*		0	7	14	1.60	12498	607	12	12515	585	+131	+13	39	7	80.1	9-77
KELLOGG EVYS EMORY	582176*		14	5	15	1.50	11362	524	8	11948	548	+80	+3	33	7	72.9	9-77
KELLOGG MINNIES CHOICE	580204*	3	4	40	91	2.00	11417	508	13	10276	461	+1303	+52	79	36	76.2	9-77
KELLOGG NANCES CHEER	576489*	7	3	9	35	2.10	12600	578	20	11756	558	+751	+21	54	17	75.1	9-77
KELLOGG NANCES PRINCE	579650*	40	45	77	162	1.30	11621	534	8	10761	494	+1079	+48	86	36	75.7	9-77
KELLOGGS T C CHIEF	579293*	7	0	15	16	2.30	11780	515	16	11028	502	+861	+27	50	6	77.8	9-77
KELSOS WINNING FLASH	580274*		20	2	10	1.70	12151	564	9	11936	545	+44	+1	23	6	80.0	9-77
KERR HILL NANCES LANGMORE	569910*		0	6	14	2.30	8186	370	17	8422	372	-107	-1	38	5	78.2	9-77
KITTYS GRAND TOTAL	580700		0	1	15	1.60	8120	389	4	8147	395	-124	-4	20			9-77
KOKOSINGS CANDYS WISTAR	583822*	1	44	26	60	1.20	11666	524	7	11546	514	+516	+23	66	18	77.2	9-77
KOKOSINGS G B ROSS	574772*		21	2	44	1.50	11772	540	16	11945	547	-52	+2	32	39	74.6	9-77
KUHTZDALE JOSIES HERMES	587504*		25	1	12	1.20	11060	498	11	11323	492	+155	+6	19			9-77
KUHTZDALE SALLYS LEADER	585186*		50	1	10	1.20	11665	515	11	11543	511	+319	+9	18			9-77
LA CONNA FARM FORE RALPH	582175*		7	1	15	1.70	8874	458	7	9294	470	-74	-1	21	1	78.0	9-77
LAGREEN PHIL DISPATCH	575732*		20	1	10	1.30	8716	368	71	9668	397	-92	-3	19			9-77
LAKE LOUISE KING OF HEARTS	582305*	14	16	46	96	1.40	10251	449	9	10171	467	+214	-6	79	23	78.9	9-77
LAKE LOUISE SUSSANS OLYMPIC	583720*		25	4	24	1.50	11314	522	9	10430	505	+279	+5	36			9-77
LAKE REGIONS N SAM SCRATCH	572583*		0	4	16	1.60	9429	464	10	9301	441	+98	+10	35	6	66.8	9-77
LANCES C KING	581437*	7	0	9	13	1.90	11491	555	11	11951	553	-38	+6	42	7	75.6	9-77
LANCES DARI CESIGN	585043*	7	71	16	24	1.00	10674	517	9	11353	507	-60	+13	48	1	66.0	9-77
LAPO GOND CLYDE	580216*		20	5	10	1.60	10268	489	6	9772	465	+161	+10	30	3	75.7	9-77
LAY LAINE DARIMOSTS DEACON	583175*		27	1	11	1.30	11119	449	28	11631	493	+118	-2	19	3	75.7	9-77
LAY LAINE DARIMOSTS NANCE	583177*		72	1	18	1.00	11550	437	16	11787	485	+184	-3	21			9-77
LEADERS DARIMOST	580939*		21	1	14	1.70	13914	647	12	13322	648	+212	+3	21	12	80.3	9-77
LINDEANS BABETTES BIERY	583263*	7	39	21	44	1.10	11872	542	23	11711	535	+367	+12	63	6	76.8	9-77
LISETER BEACONS REWARD	573716*		19	1	21	2.60	9576	477	12	9912	465	-385	-8	23	3	79.0	9-77
LOCKSHORE DARI VINDICATOR	581719*		42	4	24	1.50	10955	510	20	10869	519	+247	+3	37	3	77.0	9-77
LOCKSHORE FANAS ACE	583506		29	1	14	1.40	10744	494	5	10795	496	-18	-2	19	8	78.3	9-77
LOCUST HILL LYNDON	584651*		37	11	19	1.20	11626	524	15	11799	521	-4	+3	41	3	78.7	9-77
LOCUST LANE C ALBERT	581839*		0	3	12	1.50	9775	470	21	10856	519	-235	-11	28	3	75.3	9-77
LONE PALM C MORGAN	580510*		5	5	22	1.20	12203	547	84	11743	518	+309	+17	41	14	78.8	9-77
LONE PALM INDEX NAVAJO	586325*	29	4	9	28	1.50	15033	655	19	13406	597	+578	+18	42	22	77.4	9-77
LONG ACRES DISPATCH CHIEF	577430*		0	1	10	1.60	9306	399	11	10005	446	+69	-3	19			9-77
LYNDALE BENNIE BILLY	583304*		4	2	29	1.70	12755	571	8	11861	542	+283	+7	26			9-77
LYNDALE ROYAL QUANTITY	579603*		0	3	20	1.80	11467	529	37	11118	512	+290	+13	32	11	74.7	9-77
LYRENE DUKES LYNN	585548*		9	3	11	1.50	11840	587	13	12300	608	+93	+6	28			9-77
LYRENE FARGO	574026*	40	29	78	168	1.50	11980	543	20	11415	530	+893	+28	86	61	76.7	9-77
LYRENE JOEL JOE	584830*		77	4	13	1.10	12087	495	7	10813	463	+392	+10	28	3	71.3	9-77
LYRENE NOBLE MAXIM	585120*	1	58	7	12	1.00	11277	504	14	11512	521	+112	+3	31	1	89.0	9-77
LYRENE PRINCE DUKE	568965*	7	12	265	835	1.90	10834	521	13	11001	511	+234	+28	97	374	77.0	9-77

NAME	NO.	STUD	% INC	NO. HERD	NO. DAU	AVG REC	DAUS. MILK	AVG. FAT	HERDMATES NO.	MILK	FAT	PRED. DIFF. MILK	FAT	% RPT	CL. DAU	AVG. SCORE	DATE SMD.
LYRENE SNO PRINCE	574019*		8	9	29	2.30	11537	533	9	11138	514	+313	+14	45	20	80.7	9-77
LYRENE WISTAR DEACON	582195*	40	31	15	32	1.50	12604	615	10	11185	525	+1219	+68	57	10	80.0	9-77
LYRENE WISTAR VALOR	582197*		25	1	16	1.90	10594	506	11	10631	519	+183	+7	22			9-77
MAGNOLIA FLASH CORINTHIAN	546626*	29	0	591	2862	2.50	9897	473	17	10155	472	+33	+14	99	660	75.8	9-77
MAGNOLIAS P MONARCH	583711*		14	2	11	1.00	11114	562	28	10517	509	+405	+19	21			9-77
MANCR LODGE CHAMPIONS CHAMP	582369*		11	3	18	1.40	9755	443	12	10686	489	-292	-16	28	2	79.5	9-77
MAPLE BROOKS CHAMPIONS PATRICK	581591*		0	2	21	2.40	11226	507	8	11650	514	-79	0	33	6	80.8	9-77
MAPLE BROOKS CHAMPIONS VICTOR	581588*		39	4	30	1.40	11142	477	7	11613	519	-101	-11	39	8	76.9	9-77
MAPLE HILLS SIR FAMING	581431*		56	2	10	1.30	9986	441	4	9742	446	+100	-4	19	4	71.8	9-77
MAPLE LEAF DARIBOY	578251*		10	4	22	2.30	12413	598	14	12038	571	+86	+4	31	9	80.0	9-77
MAPLE LEAF PRESTIGE	583986*		27	1	11	1.30	11043	520	12	12236	578	-149	-9	19			9-77
MAPLE LEAF PRINCE PEPPER	582474*	17	17	13	20	1.40	9291	420	8	10069	464	-168	-11	45	2	76.5	9-77
MAPLE MANOR FINANCIER	583141*	14	30	37	60	1.20	10883	501	8	11013	503	+43	+1	71	16	79.9	9-77
MAPLE MANOR PRINCE MARCUS	584786*		27	5	12	1.30	11403	533	12	11597	554	-49	-5	32	5	82.6	9-77
MAPLE MANOR WISTAR FLASH	584978*		30	4	10	1.30	12660	613	17	12401	601	+345	+12	29	3	78.3	9-77
MAPLEWOOD A B CHAMPIONS PRIDE	582722*		7	2	18	1.40	12668	602	5	10180	518	+802	+31	25	13	79.8	9-77
MAPLEWOOD A B CARI KING	581111*		17	4	23	1.70	10241	525	7	10896	532	-170	+1	37	7	80.0	9-77
MAPLEWOOD A B CI ELGIN	580678*		0	2	14	1.40	9676	429	7	10655	472	-242	-10	21	3	81.0	9-77
MARCDORE DARIMOSTS DUKE	582023*		44	1	10	1.30	11417	527	9	12694	594	-25	-7	18			9-77
MAURANA BTFT KAVALIERS HOMER	573749*		0	4	13	1.90	9767	424	8	10245	454	-201	-7	31	5	79.2	9-77
MAYELLEN REGEAN GLOW	583374		38	1	13	1.40	8548	430	10	9302	468	+65	+1	20			9-77
MAYWOOD ROAD CHAMPION LOEL	582670		30	1	24	1.30	8254	404	4	9269	427	-331	-10	22			9-77
MCDCNALD FARMS B IDOLO	571187*		9	6	24	2.50	10952	479	7	9959	468	-15	-10	38	5	75.8	9-77
MCDCNALD FARMS JOLLY VAL	530291*	14	0	395	1261	3.00	9205	447	14	9935	468	-498	-10	98	698	76.6	9-77
MCDCNALD FARMS JOLLY VERN	524993*	40	0	585	1462	2.50	8764	432	19	9691	456	-730	-17	98	495	76.2	9-77
MCDONALDS JEANS WINNER	585033*	14	93	19	29	1.00	11314	518	5	11023	507	+580	+24	51			9-77
MCDONALCS NANCE NOBLEMAN	582257*	3	17	47	84	1.60	11117	496	12	10419	479	+878	+26	79	23	77.3	9-77
MCDONALDS TOP MARINE	579704*	29	14	44	73	2.20	11634	515	17	11209	526	+727	+8	78	29	78.0	9-77
MCDONALDS TOP PILOT	585588*	29	80	14	20	1.00	11767	515	7	11708	532	+426	+9	44	1	63.0	9-77
MCKERROWS JOBERTAS JERONAMO	585596*		8	5	26	1.50	11145	501	4	10382	478	+236	+6	34	3	80.0	9-77
MEADOW LANE NOBLEMAN	489690*	29	0	684	2144	2.90	9431	434	19	9494	450	+189	-3	99	401	74.1	9-77
MED O BLOOM MAUDES WISTAR	585357*		56	2	18	1.10	13204	637	17	12011	576	+602	+27	23	2	77.5	9-77
MELCHERT FARMS DARI KINGSMAN	586126*		45	5	20	1.40	9020	419	10	9420	427	+186	+7	37	13	72.6	9-77
MELLDORO DOLLYS CHAMP	583309*		17	2	13	1.20	10930	525	9	10373	477	-28	+2	22	4	78.8	9-77
MESA VIEW FOREMOST M FLASH	578200*		17	1	16	2.10	10745	471	12	11773	514	-164	-9	22	14	74.7	9-77
MESABA NANCE EXTRA	583450*		22	3	32	1.70	12888	512	10	10862	481	+745	+19	28	22	77.2	9-77
METZGER FARMS A F C ROCKET	582802*		32	2	19	1.30	13610	644	10	12468	610	+704	+24	30	12	80.4	9-77
METZGER FARMS C JOSHUA	582801*		40	1	16	1.50	10680	456	4	9600	433	+308	+7	20			9-77
METZGER FARMS CARI JADE	583661*		0	2	12	1.10	9492	449	5	10890	512	-355	-17	23			9-77
METZGER FARMS DARI VIC	583662*		18	5	29	1.60	11604	541	17	11771	567	+235	-2	46	6	75.8	9-77
METZGER FARMS PRINCE DORADO	583529*		46	1	14	1.40	13090	603	7	12853	610	+349	+10	20	9	74.1	9-77
MI VALLEY CHAMPIONS FANTASTIC	585416*		60	2	10	1.00	11692	531	17	13336	575	-497	-14	19	7	75.4	9-77
MI VALLEY CYNTHIAS CARLOS	580408*		17	3	54	2.00	13649	604	36	13149	585	+73	+4	33	37	78.8	9-77
MISSISSINEWA FARMS D L SUPREME	581616*		33	2	15	1.20	10794	498	6	10968	542	+25	-9	27	9	77.9	9-77
MISSISSINEWA FARMS D S LADDIE	582168		17	1	18	2.10	10919	478	7	11988	556	-213	-17	22			9-77
MO LA JAC CAROLS AMOS	528294	3	0	10	13	3.20	9975	454	4	9220	413	+305	+14	41			9-77
MONARCHS CHAMPIONS DUKE	583479*		0	3	11	2.10	9582	455	7	9239	457	+38	-1	26			9-77
MONARCHS CHAMPIONS ROGER	584316*		60	6	16	1.10	10042	520	5	10002	489	-34	+8	31			9-77
MONTCLAIR SUGARS DESTINY	581809*		22	3	19	1.50	11214	478	7	11335	508	-112	-9	31	8	73.5	9-77
MULHOCAWAY BUTTERFAT DISPATCH	529773*	40	0	536	1250	3.10	9893	480	15	9867	463	+217	+24	98	479	77.8	9-77
MULHOCAWAY BUTTERFAT HALYARD	561677*	15	16	126	488	2.00	10492	482	17	10179	463	+614	+34	94	103	78.4	9-77
MULHOCAWAY BUTTERFAT KING HAL	541009*	14	0	383	1780	3.20	9921	481	12	10210	482	-74	+10	98	913	78.8	9-77
MUNGLES SABO IMPERIAL	581879*		0	4	15	1.70	10925	475	37	10983	483	+115	-2	31	6	77.8	9-77
MUNGLES SONNY PATRIOT	581344*		18	22	84	1.50	10419	457	32	10473	471	+361	+1	67	36	77.6	9-77
MYRTLEDALES CHAMPION ALBERT	584449*		50	3	12	1.20	10698	519	19	12123	567	-422	-10	25	2	75.5	9-77
NANCES LEADER OF MAPLE VUE	573968*	21	48	81	234	1.30	11467	494	9	10682	495	+1007	+17	87	45	76.7	9-77
NANUM VUE HERCULES	583845		8	1	15	1.50	9620	445	14	9975	466	-105	-4	21			9-77
NESLEKCIM FORTUNES EMPEROR	578003*		43	5	15	1.50	11212	511	62	11267	509	+259	+9	35	11	77.7	9-77
NESLEKCIM FORTUNES KENO	576208*	21	0	6	25	2.60	12814	582	31	11843	550	+712	+26	42	15	77.5	9-77
NESLEKCIM J CUSTY	585978*		10	3	11	1.50	12748	561	13	12696	572	+218	+3	24	7	75.1	9-77
NOLICHUCKEY CARI DELIGHT	580020*		38	3	13	1.50	10171	504	8	10933	530	-80	+2	29	1	77.0	9-77
NOLICHUCKEY T C TRANSFER	575859*	15	48	82	226	1.20	11360	493	10	10858	492	+669	+11	87	52	79.7	9-77
NOLICHUCKEY TRANSFERS CHAMPION	582068*		18	2	13	1.60	10220	471	19	10794	495	-261	-8	24	7	73.9	9-77
NORGERTS NANCE FORWARD	562021*	40	1	477	1643	2.50	9781	457	18	10002	459	+23	+6	98	474	76.8	9-77
NORMANDY DARIMAKER	586178*		81	1	27	1.00	9163	449	14	9565	450	+134	+5	22			9-77
NORMANDY MEADOWS CLASSIC	584271*		44	3	37	1.20	11634	512	19	10265	477	+826	+24	41			9-77
NORREN DARI PEERLESS	586521*		60	1	10	1.00	10007	488	1	10783	539	+51	-3	14			9-77
NYALA ERMINES BONANZA	496783*	14	0	807	2529	3.20	9931	479	15	9930	471	+183	+16	99	1303	76.5	9-77
NYALA MAJESTYS ACME	526294*	3	0	321	1314	3.10	10081	461	11	9914	464	+495	+13	98	304	74.9	9-77
OAKLANDS KING ARTHUR	579690*		20	2	17	1.80	11326	527	8	11003	523	-108	-4	23	15	79.0	9-77
OAKVALE VIRTUES MAGIC	584218*	14	67	13	18	1.20	10774	489	7	11369	536	-149	-15	43			9-77
OBERLAND BON PRINCE	584974*	29	85	19	26	1.00	11627	550	13	11681	526	+330	+27	52	2	71.0	9-77
OLD HOMESTEAD C A B A PHAREKA	505970*	3	0	399	1296	3.20	10570	470	10	9674	458	+1089	+23	98	307	72.4	9-77
OLYMPIC VIEW B MAVERICK	579953*	7	54	26	120	1.20	13434	632	12	12675	592	+1103	+48	74	46	77.3	9-77
ORTHFIELD CECILIAS BILLY	583719*		27	6	11	1.50	9517	431	8	9623	438	+187	+8	33	3	76.0	9-77
ORTHFIELDS OLAF	581221*		13	2	16	2.10	10497	501	8	10183	465	-18	+5	26	3	77.3	9-77
OVERLAND HILL BILLYS BOB	581044*		0	1	17	1.80	9530	425	18	9981	466	+63	-3	22	9	75.4	9-77
PASTURE HAVEN FINE PATTERN	557660*		0	4	16	1.40	9689	475	13	10703	519	-333	-11	33	4	76.3	9-77
PATTONHOLM CONTEST	581902*		0	1	13	1.70	8811	386	8	9728	442	-247	-15	20	10	77.2	9-77
PECKS FRIARS MAGICIAN	581166*		22	3	23	1.50	8893	404	8	9064	410	-139	-5	27	12	75.8	9-77
PECKS HORNETS MAJESTY	583148*		25	3	28	1.20	9623	438	6	10494	483	-298	-15	29			9-77
PENN DEL FAYVORS FAVORITE	584620*		54	1	13	1.00	12886	633	10	13051	617	+287	+13	19	7	72.6	9-77
PENN WILL CHAMPIONS MACY	582405*		0	1	16	1.60	10418	544	8	11616	573	-253	-6	21			9-77

NAME	NO.	STUD	% INC	NO. HERD	NO. DAU	AVG REC	DAUS.AVG. MILK	FAT	HERDMATES NO.	MILK	FAT	PRED.DIFF. MILK	FAT	% RPT	CL. DAU	AVG. SCORE	DATE SMD.
PHILLIPS DIAMOND	583492*		46	3	13	1.20	10503	508	11	11637	541	-103	-3	28	3	75.7	9-77
PINE RIDGE HIGH BUCK	582290*		0	3	15	1.90	9936	470	6	9718	463	-47	-1	29	7	72.0	9-77
PINE VISTA FLINT	572073*		0	4	16	1.90	11727	522	12	10245	477	+605	+17	36	2	78.5	9-77
PINE VISTA PROGRESS	579973*	1	8	15	27	1.60	12421	556	11	11081	512	+1018	+32	55	17	74.9	9-77
PINEMONT ROSETTA CHAMP	582808*		0	5	13	1.60	8989	390	16	10444	465	-393	-18	31	11	78.7	9-77
PINNACLE VIEW SUCCESS BRIAN	586214*		50	1	12	1.00	13571	602	11	11044	547	+853	+26	18			9-77
PLEASANT POINT C COGNAC	582553*		5	1	20	2.20	11536	532	14	11675	529	+9	+3	23			9-77
PLEASANT VIEW DARI LEADER	581585*		0	2	11	1.20	7492	323	4	8083	381	+36	-7	22			9-77
PLYMOUTH LANE COLLYS FAVORITE	584807		25	1	16	1.40	11404	570	5	11535	551	+379	+20	20			9-77
POTTER CREEK SUPERB BENDIX	582149*		0	1	12	2.20	10771	509	21	10797	513	+96	+2	21	11	74.8	9-77
PRESTDALE ACME FAROUK	581860*		0	2	13	1.90	10443	480	12	9779	445	+359	+15	24	1	77.0	9-77
PRESTDALE BON ADVANCE	539223	17	0	11	15	2.30	8288	378	7	8746	426	-250	-19	45	1	75.0	9-77
PRICE BLACK KUBILEE MISTER BOB	579895*	29	8	27	150	1.70	11490	496	143	11078	487	+682	+19	71	63	72.7	9-77
PRINCE OF LEE RU	584712*		0	1	11	1.30	9987	413	14	8474	357	+434	+14	19			9-77
PRINCES GAYLORD	584226*		50	2	12	1.20	12582	605	8	13167	636	-28	-3	23			9-77
QUAIL ROOST COMMANDS TRUMPETER	583470*		0	2	10	1.80	9900	443	11	11585	544	-341	-18	22	8	74.6	9-77
QUAIL ROOST DIVIDEND TARUS	584581*		55	12	13	1.20	10001	448	15	10928	499	+1	-3	37	3	76.7	9-77
RAEMELTON CHAMPION STYLEMASTER	582320*		7	4	15	1.50	11469	529	8	11249	542	+19	-3	34	9	77.6	9-77
RAEMELTON F FLAME	583420*		21	1	48	1.60	11945	513	6	10956	500	+245	+4	24			9-77
RAEMELTON FORE ACE	584631*		50	4	10	1.00	11791	542	4	11738	580	+172	-1	21	1	86.0	9-77
RANSOM BECKYS BARON	583261*		0	2	13	1.70	10678	545	8	10026	492	+17	+5	24	11	76.9	9-77
REBEL LAND DARI MARCUS	580540		0	1	17	2.30	8308	342	12	8744	371	-106	-7	22			9-77
REN LO CARIMOST COURTNEY	584320*		0	3	18	1.30	8777	435	6	9760	457	-193	-3	28	4	76.8	9-77
RIDGEROLL MUSKS ACTOR	574732		0	1	10	2.40	8039	377	5	9152	414	-426	-15	19			9-77
RITCHIEDALE Z BEACON	579448		29	1	38	1.80	11462	535	4	11119	527	-103	-1	23	2	77.0	9-77
RIVERSIDE C MARKER	580445*		0	5	11	2.20	12204	522	13	11066	482	+652	+22	33	8	78.0	9-77
ROES MOR DEE JEWELER	585111		00	1	11	1.00	8202	397	4	9063	440	+64	-2	17			9-77
ROES MOR DEE NED	583935*		0	3	11	1.50	12430	553	6	11881	541	+409	+13	23			9-77
ROES MOR H NOBLEMAN	572794*	17	11	17	43	1.90	9872	454	10	9726	449	+260	+11	62	4	75.8	9-77
ROES MOR P JULIUS	585109*		88	1	10	1.00	8448	387	7	9676	443	-74	-5	17			9-77
ROES MOR PRINCE DOMINO	584062*		42	7	12	1.20	10762	463	8	11083	508	+76	-6	33	2	80.5	9-77
ROES MOR PRINCE DUKE	583489*	14	13	20	25	1.60	9778	440	9	10515	480	-194	-13	55	7	77.1	9-77
ROES MOR PRINCE HARMON	581803*		0	5	12	1.30	10853	500	13	11823	544	-3	-3	32	2	81.0	9-77
ROETTA PRODUCTION ROYAL	584795*		23	5	13	1.20	11759	589	13	13071	620	-288	-9	28	2	79.0	9-77
ROMERT BILLYS FLASH	573366*		0	1	10	3.80	11374	520	25	10701	504	+326	+8	21			9-77
ROSENDAHL DARIMOST DANNY BOY	579449*		0	3	22	1.60	9295	452	10	9641	453	+68	+7	30	14	75.2	9-77
ROSEWOOD AM COPYRIGHT	570498*	13	27	46	225	1.80	11714	513	13	11980	546	+256	-16	84	109	77.6	9-77
ROSEWOOD NONAS AMBASSADOR	556765*	40	1	440	1505	2.60	10207	448	54	10511	477	-21	-21	98	615	79.1	9-77
ROYAL NANCE NICK	577995		0	1	24	1.60	9636	424	7	10078	455	+84	-3	23			9-77
RUSS	576627		0	1	15	1.50	8157	392	2	10945	479	-522	-18	19			9-77
SANDE HILL DOUBLE EMORY	567336*	7	10	278	896	2.10	11833	514	19	10973	503	+1192	+26	97	336	75.3	9-77
SAWAGA HONEYS CHAMPION BIMBO	583476*		23	4	19	1.50	10844	470	29	10876	482	+69	-2	37			9-77
SCHWINGHAMER FARM QUANTITY	579362*	17	27	65	225	1.60	10665	501	7	10305	478	+714	+39	87	51	77.6	9-77
SEDOHRS P GOVERNOR	583366		38	1	24	1.10	9766	430	14	10326	467	-40	-5	22	1	74.0	9-77
SEEFELD HERDS MASTER	583066*		58	1	12	1.30	8365	359	3	8615	374	+63	+1	18			9-77
SENRAB ROYAL RUPERT	548695	11	0	16	22	2.40	7990	370	5	8668	402	-212	-12	52	2	74.0	9-77
SHADY LANE MR ACLAINE	578751		0	1	14	1.90	9028	400	7	9771	427	-22	-4	21			9-77
SHAMROCK CHAMPION FORTYNINER	583251	11	10	6	42	1.20	13081	568	35	12646	548	+216	+8	44	15	75.7	9-77
SHAMROCK DARIMOST GARNET	575323*		7	3	32	1.90	12670	556	50	11918	518	+472	+26	37	17	75.5	9-77
SHAMROCK FORTUNE HOWARD	584204*		89	5	10	1.00	11369	501	22	13551	567	-120	-1	25	2	76.5	9-77
SHAMROCK W JASPER	582418*		45	2	11	1.20	12467	562	35	12446	526	+32	+11	24	5	79.0	9-77
SHAMROCK WATCHFUL CORPORAL	583709		8	1	13	1.30	12573	533	52	13010	563	-233	-9	20	7	74.0	9-77
SHAWNEE FARMS LINDAS DOMINO	580457*		6	7	36	1.80	9913	468	11	10315	481	-147	-5	43	5	77.8	9-77
SHENMONT BILLY BARON	577443*		0	4	18	2.40	11279	507	14	10909	500	+244	+5	36	11	76.1	9-77
SHENMONT BILLY BOW	577442*	7	0	10	12	2.40	9402	440	21	10203	475	-126	-7	41	6	76.3	9-77
SHERBURNE PRAIRIE G ERNEST	583303*		36	1	15	1.40	10016	425	6	10128	454	+13	-6	20	7	72.4	9-77
SICKELS FARMS DUKE	582954*		27	1	11	1.50	11770	532	5	12061	582	-60	-10	19			9-77
SIR LANCELOT OF MAPLE GROVE	583000		50	2	13	1.40	10943	490	3	10453	471	+106	+3	22			9-77
SKY ACRES PHILLOP	572116		0	1	12	2.20	9821	471	1	9946	431	+268	+17	18			9-77
SMITH FARMS PAMS DANNY	580964*		0	2	10	2.00	8199	348	5	6454	284	+565	+20	25			9-77
SNIDERS ACMES ARCO	582143*		25	3	16	1.30	11217	493	3	11312	522	-28	-8	28	14	75.8	9-77
SNIDERS CHIEFS DOC	582142*		31	4	17	1.40	9878	438	20	10139	462	-116	-8	31	9	77.8	9-77
SPRING GROVE BARBARIAN	571856*		0	2	27	2.20	10457	464	6	10623	472	-21	-5	26	11	76.5	9-77
SPRING RIDGE GUNNER	575457*		6	11	29	1.40	10589	507	8	10812	491	-111	+7	49	1	86.0	9-77
SPRING WALK WANDAS MASTER	583421*		32	1	23	1.20	11512	493	12	11615	529	-122	-10	22	6	76.7	9-77
SPRINGVIEW DARI JESTER	580633*		0	1	23	1.90	7496	358	9	7965	384	-147	-5	23	23	72.2	9-77
STAR D M TORRO	585143*		45	1	11	1.10	10379	435	6	10975	472	+22	-3	18			9-77
SUNEMEADOW B KINGS JUL BOY	584067		90	1	10	1.00	8855	387	3	9581	405	-168	-6	16			9-77
SUNESLOPE CHAMP DIVIDEND	576656*	14	18	20	93	2.40	11854	561	11	11322	545	+573	+18	66	52	76.5	9-77
SUNESLOPE DUKE DAVE	584674*		27	2	11	1.40	11662	544	6	12212	545	-68	+2	25	7	77.1	9-77
SUNESLOPE LOU HAL	580433*		0	2	13	1.50	8571	409	11	9888	465	-338	-12	23			9-77
SUNNY DA CHARMING JIM	582421*		22	2	13	1.70	10569	502	11	9908	478	+15	+3	28	3	80.7	9-77
SUNNY DA DARI DESIGNER	584046*		23	1	27	1.50	10975	543	8	10987	520	+141	+11	23	22	77.4	9-77
SUNNY VIEW FINANCIER	585747*		58	3	13	1.10	8649	401	7	11135	513	-480	-22	22	10	79.6	9-77
SUNNYDELL PRINCE LUCKY	577548*		23	2	14	2.10	13675	654	9	13247	617	+39	+9	23	13	75.8	9-77
SUNNYSAGE GENTLEMAN	587850*		25	4	12	1.20	9807	435	20	10689	477	-230	-10	26			9-77
TANNERY HILL FLORETS COMMAND	578121*	40	26	195	575	1.50	10751	486	15	10823	497	+287	+3	95	171	76.6	9-77
TARBELL ROMULUS MAY PRINCE	472164*	29	0	590	1611	2.70	8206	405	23	9085	431	-600	-13	98	216	69.6	9-77
TEACUPS VIEW W MIDNIGHT	584677*		42	1	12	1.20	11912	524	7	12882	558	+84	0	19			9-77
THREE CLIFFS CHAMPION OZARK	582826*		00	1	11	1.00	9575	410	13	8817	391	+36	+1	18	3	74.0	9-77
THREE CLIFFS NANCE KLONDIKE	572771		0	1	29	1.50	7772	339	4	8048	358	-51	-7	23			9-77
TOPMOST GAYOSO FAVOR	579803*		0	5	27	2.00	10091	464	47	10885	507	-14	-5	33	20	74.5	9-77
TREWYNS JUPITER	582510*		0	2	16	1.40	8441	404	12	10072	463	-333	-12	25	12	71.8	9-77

NAME	NO.	STUD	% INC	NO. HERD	NO. DAU	AVG REC	DAUS. MILK	AVG. FAT	HERDMATES NO.	HERDMATES MILK	HERDMATES FAT	PRED. DIFF. MILK	PRED. DIFF. FAT	% RPT	CL. DAU	AVG. SCORE	DATE SMD.
TWIN OAKS DARI GEM	577045*		0	7	14	1.80	9390	413	31	9978	445	-170	-9	37	9	79.0	9-77
UNICORN RANDYS ANDY	584638*		0	1	11	1.50	10887	489	17	11436	541	-102	-9	20	10	75.2	9-77
VALLEY FAYE CHIEF	576482*		5	5	24	1.90	11237	515	9	11096	483	+28	+12	38	20	79.3	9-77
VALLEY GEM PATSYS LUCIFER	582702*		7	1	15	1.30	9483	450	13	9714	458	+37	0	20			9-77
VALLEY SET CHAMP JESSE	580336*		23	6	54	1.60	10434	485	7	10663	511	-294	-19	45	28	81.4	9-77
VALLEY SET G JOHN	583031*		10	1	11	1.00	8201	363	7	11844	563	-793	-41	18	1	86.0	9-77
VALLEYLAND PIONEER	577931*		27	5	31	2.10	11134	541	8	11789	575	+108	+1	33	19	79.2	9-77
VANHER JOSHUA	582570*		13	6	25	1.50	10883	488	10	10712	483	+355	+10	42	16	76.6	9-77
VILLA CREST C HAMLET	579795*		12	6	34	1.90	9544	443	9	10400	463	-339	-9	43	12	77.3	9-77
VILLA CREST F EXCEL	584063*	1	10	2	11	1.00	9349	405	3	11139	489	-449	-28	19			9-77
VILLA CREST P LEADER	572153*	29	37	291	813	1.40	11010	520	9	10915	501	+310	+27	96	206	77.8	9-77
VILLA WAY J C CRUSADER	581753*		0	2	16	1.90	8242	404	10	8836	403	-110	+5	29			9-77
WAGNERS CHAMPION DIAMOND	580454*		0	5	17	2.10	10729	481	9	10727	504	+348	+3	38	14	77.9	9-77
WAGNERS S PETE	578228*		24	15	33	1.70	11837	528	9	11612	527	+569	+16	58	11	79.8	9-77
WALKER FARMS IDEAL	581247*		40	3	11	1.60	9671	417	52	10048	415	-34	+5	27	1	74.0	9-77
WALKER FARMS IVAN	583281*		43	5	23	1.30	9456	445	16	8592	396	+339	+15	32	3	75.3	9-77
WALKER FARMS MASON	583925*		46	2	13	1.20	8655	364	10	9541	398	-376	-12	23			9-77
WALNUT RIDGE D DANDY	579545*		28	1	20	1.80	10719	486	7	11142	488	-175	-1	22			9-77
WATSON HONEY HERD	584344*		17	2	12	1.30	10908	509	6	10900	520	+364	+14	21	1	77.0	9-77
WAWASEE W DYNASTY	585026*	14	55	14	22	1.10	11008	519	6	11091	516	+235	+12	46	2	79.0	9-77
WAYSIDE PRINCES DUKE	585046*		27	2	11	1.50	10885	481	5	11155	482	-195	-8	24	3	72.7	9-77
WEE MANOR TOP COMMAND	581091*	40	12	3	18	1.90	10652	460	9	9362	441	+551	+17	31			9-77
WEE MANOR TOP DIVIDEND	579211*	40	0	10	33	2.10	12016	517	10	10581	478	+973	+30	50	23	80.3	9-77
WELCOME FLASHS HOLLIREX	570735*	3	27	421	1437	1.70	10990	518	11	10559	486	+800	+47	98	361	75.3	9-77
WELCOME HOLLI PRINCE	585753*		38	2	16	1.00	9947	465	25	9498	451	+482	+16	22			9-77
WELCOME WISTARS FANCY	583872*	7	70	21	27	1.00	11489	495	9	11279	511	+469	+8	53	4	74.8	9-77
WESGRAY PRINCE RICHARD	583324*		29	1	17	1.30	11546	483	4	10498	447	+135	+4	20			9-77
WESTERN FORTUNE	585394*		22	2	13	1.20	8980	370	7	8412	361	+228	+7	22	1	83.0	9-77
WESTERN GLOW DARI FINANCIER	580172*	11	17	55	151	1.60	11645	523	25	11590	523	+302	+8	84	59	77.9	9-77
WESTERN GLOW DARI FORTUNE	582311*		36	1	14	1.40	8438	359	9	8609	362	+128	+4	20			9-77
WESTERN GLOW FINANCIERS PRINCE	584275*		85	6	13	1.00	12136	557	6	12051	542	+53	+3	31			9-77
WESTERN GLOW WISTAR PREMIER	585495*		78	18	36	1.00	12039	548	15	11819	522	+510	+28	56	4	70.0	9-77
WESTLYNN LANCER	581142*		0	2	13	2.20	10652	480	11	11373	527	-307	-15	25	10	81.0	9-77
WHITE FARMS NANCE NORBERT	584682*		64	1	14	1.10	11462	473	3	10583	510	+230	-5	18			9-77
WHITE HOUSE P TOPPER	580333*		0	3	10	1.80	8118	368	11	8623	404	-139	-12	26	7	81.1	9-77
WIL RENE ACE IVANHOE	584021*		45	2	11	1.10	11476	579	7	12167	563	-117	+4	24	1	76.0	9-77
WILLOW RUNS BO SANDOR	580098*		0	2	11	3.00	12281	538	20	13160	579	+12	-5	25	9	77.6	9-77
WILSONA DOLLY NANCE	577346*	21	6	13	57	2.20	11735	539	15	11071	518	+664	+20	65	33	73.0	9-77
WINACRES HI CHAMPION	579541*		5	3	23	2.10	10742	484	17	11649	531	-338	-17	35	19	77.5	9-77
WINACRES JANES JIM	581251*		10	3	10	2.30	11573	520	34	11961	545	+17	-1	31	10	74.1	9-77
WING ACRES MAESTRO PILOT	584472		25	1	12	1.20	8029	369	11	9322	445	-72	-10	19			9-77
WITTS END TOP CHAMP	581876*		0	2	16	1.40	9105	398	8	8914	399	+140	+3	23			9-77
WOODACRES EMPORER	549588*	7	1	427	1666	2.80	10250	475	18	10186	477	+365	+13	98	420	77.7	9-77
WOODACRES HERMES	581299*	9	4	23	52	2.00	9661	473	14	10094	483	+33	+10	70	7	78.1	9-77
WOODACRES MASTER CHIEF	557543*	9	2	388	2252	2.70	9902	460	20	10137	473	+95	+2	98	541	78.2	9-77
WOODACRES SULTAN	573658*	29	15	26	77	2.20	11174	493	14	10929	495	+531	+13	71	48	79.4	9-77
WOODACRES SUPERB FLASH	579898*	7	0	9	12	1.60	10348	477	10	10901	512	-49	-7	36	1	77.0	9-77
WORDELMANS PRINCE CHAMPION	583396*		18	2	17	1.40	10168	503	4	11629	554	+17	+1	24	1	77.0	9-77
WYNC FAMES JASON	566205*	21	21	58	166	1.80	11101	491	9	10941	503	+616	+7	83	51	76.6	9-77
WYNO SAINTS HUGO	544991*	15	0	331	1164	2.70	9414	446	13	9539	451	+32	+3	98	211	76.7	9-77
YELLOW CREEK BFT DOLPHIN	576264*	1	10	21	47	2.00	11511	543	22	11282	533	+177	+10	66	13	75.9	9-77
YELLOW CREEK BFT SCOTT	578984*		0	3	22	2.00	9524	472	23	10781	509	-507	-10	36	4	80.3	9-77
YELLOW CREEK D SUNNY BOY	584805*		75	3	13	1.00	11612	454	7	11125	471	+5	-8	24	2	65.0	9-77
YELLOW CREEK DORAMOST	582397*	9	7	54	131	1.70	10724	506	14	10433	494	+587	+26	84	38	76.7	9-77
YELLOW CREEK DOREEN EMPORER	582315*		17	6	26	1.70	10861	537	7	13013	622	-828	-30	39	4	76.5	9-77
YELLOW CREEK HAPPY FELLOW	585087*		43	6	15	1.30	10779	509	13	11633	552	-156	-10	36	6	75.3	9-77
YELLOW CREEK J FLAME	581048*		0	4	25	1.60	10197	470	15	9711	457	+135	+5	41			9-77
YELLOW CREEK JEWEL SUPREME	475555*	4	0	392	1721	2.80	10331	504	9	9699	472	+928	+48	98	552	74.5	9-77
YELLOW CREEK N RADAR	585089*		42	5	28	1.40	11735	559	5	11382	547	+168	+8	35	9	76.8	9-77
YELLOW CREEK PLEASING SPOT	580209		12	1	31	2.00	10001	487	5	9178	450	+532	+24	23			9-77
YELLOW CREEK PRINCE DUKE	585096*		18	8	17	1.10	12589	608	8	12267	604	+582	+18	36	11	79.3	9-77
YELLOW CREEK PRINCE NOBLE	579033*		14	22	58	1.80	11338	527	12	11123	522	+281	+7	67	37	78.3	9-77
YELLOW CREEK W SUCCESSOR	584170*	14	10	17	30	1.30	10586	512	9	10536	497	+248	+15	55	4	77.0	9-77

KEEP THOSE REGISTRATIONS UP-TO-DATE!

A. I. ORGANIZATIONS

Stud Code	
1	NOBA, Inc. Box 607, Tiffin, Ohio 44883
3	Eastern Artificial Insemination Co-op., Inc. Box 518, Ithaca, New York 14850
4	Michigan Animal Breeders Co-op., Inc. Box 511, East Lansing, Michigan 48823
7	Select Sires, Inc. 11740 US 42, Plain City, Ohio 43064
9	Sire Power, Inc. Box 555, Frederick, Maryland 21701
11	Carnation Co. /Genetics Division Box 938, Hughson, California 95326
13	All West Breeders Box 197, Burlington, Washington 98233
14	Tri-State Breeders Cooperative Rt. 3, Box 50, Baraboo, Wisconsin 54667
15	Atlantic Breeders Cooperative 1575 Apollo Drive, Lancaster, Pennsylvania 17601
17	Minnesota Valley Breeding Association New Prague, Minnesota 56701
21	Midwest Breeders Cooperative Box 469, Shawano, Wisconsin 54166
26	East Central Breeders Association Box 191, Waupun, Wisconsin 53963
29	American Breeders Service, Inc. DeForest, Wisconsin 53532
40	Curtiss Breeding Service Cary, Illinois 60013

Special Bonus for Herds on

DHIR TEST and/or TYPE CLASSIFICATION

Pedigrees of entire herd available at these special low fees:

100 or less animals – $2.75

101 or more animals – $2.50 each

Applications available from

The American Guernsey Cattle Club, Peterborough, N. H. 03458

TOP 50 ACTIVE* PD MILK BULLS

The purpose of this listing is to provide a convenient, updated reference to the 50 bulls which are currently available and are summarized for the highest Predicted Difference Milk. When available – Predicted Difference $$ is also included. The listing format groups bulls by owner or lessee along with address and telephone number for the convenience of ordering semen. Two lines are provided each sire – his name and production summary in bold face type are on the first line; and the type classification data on his daughters in light face type is on the second line, expressed as the difference from breed average in the respective breakdowns.

The Top 50 Active PD Milk Bulls will be printed along with the USDA Sire Summaries, three times a year.

*An active bull is one that appears on the active A.I. list from USDA, or non-A.I. bulls that have frozen semen available as determined by blood-typing and listing with AGCC.

Rank PD Milk	No. Daus. Class.	Gen. Ap	BrCh.	Stat	Shld	F.F&L.	H.F&L	Rump	DCh	Body	F.Ud	R.Ud	Teat	Lig	Mamm	OvAll
Animal Name & No.						**(USDA Proof)**		**Hds.**	**Daus.**	**Milk-Fat**		**PD-M**	**PD-F**	**PD-$**	**Rpt.**	**Date**
AMERICAN BREEDERS SERVICE, DEFOREST, WI 53532 608–846-3721																
1. GRANDVIEW WISTARS FABIAN 583550								**28**	**122**	**12726-558**		**+1380**	**+60**	**+144**	**72%**	**9/77**
42 Daus.		-5.7	-2.7	-0.1	+3.8	-2.5	-0.7	-7.1	-1.0	-3.4	-5.8	-7.3	-5.0	-2.2	-6.5	-6.1
15. CLEVERLANDS GENERAL ELDORADO 552896								**543**	**2444**	**10926-502**		**+ 809**	**+35**	**+ 84**	**99%**	**9/77**
483 Daus.		-4.6	-4.0	-5.8	-2.1	-4.4	-2.4	-4.0	-0.8	-4.0	-4.0	-4.1	-2.8	-2.8	-3.8	-4.4
18. KELLOGG CHIEFS MARTIN 585398								**18**	**27**	**12321-560**		**+ 765**	**+25**	**+ 71**	**52%**	**9/77**
3 Daus.		-2.1	-0.6	-1.3		+0.3	-3.3	-8.8	+2.5	-1.5	-3.2	-1.1	-0.2	+1.1	-2.5	-2.0
22. MCDONALDS TOP MARINE 579704								**44**	**73**	**11634-515**		**+ 727**	**+ 8**	**+ 49**	**78%**	**9/77**
29 Daus.		+0.2	+1.4	-2.6	-3.8	+1.5	+0.7	+2.6	+1.7	+1.2	+3.4	+2.4	-0.3	+2.9	+0.9	+1.0
26. PRICE BLACK KUBILEE MISTER BOB 579895								**27**	**150**	**11490-496**		**+ 682**	**+19**	**+59**	**71%**	**9/77**
63 Daus.		-4.2	-5.2	-6.1	-0.9	-3.0	-0.6	-2.1	-3.0	-3.8	-5.9	-3.9	-2.3	-3.1	-3.9	-4.3
29. HOUSLEYS DARI FAYVOR 580919								**405**	**1197**	**11305-509**		**+ 662**	**+31**	**+ 72**	**98%**	**9/77**
426 Daus.		+2.8	+1.0	+4.8	0	+1.3	+1.2	+0.6	+1.6	+3.8	+2.7	+1.7	+1.9	+3.6	+2.4	+3.1
35. LONE PALM INDEX NAVAJO 586325								**9**	**28**	**15033-655**		**+ 578**	**+18**	**+ 52**	**42%**	**9/77**
22 Daus.		+0.6	-0.1	+0.2	0	-0.7	-0.5	-1.6	+1.4	-2.1	+0.9	-1.2	-0.2	+0.1	-0.7	+0.4
44. WOODACRES SULTAN 573658								**26**	**77**	**11174-493**		**+ 531**	**+13**	**+ 44**	**71%**	**9/77**
48 Daus.		+2.6	+3.2	+3.1	+0.4	+1.9	+2.2	+2.6	+1.3	+1.7	+2.1	+0.7	-1.4	+2.6	+0.6	+2.4
EASTERN A.I. COOP., INC., BOX 518, ITHACA, NY 14850 607–272-3600																
2. KELLOGG MINNIES CHOICE 580204								**40**	**91**	**11417-508**		**+1303**	**+52**	**+131**	**79%**	**9/77**
36 Daus.		-0.7	+1.1	-0.8	-2.1	-1.3	0	+1.2	+1.6	-0.8	+0.9	-1.3	+0.1	+0.6	-0.8	-0.8
12. MCDONALDS NANCE NOBLEMAN 582257								**47**	**84**	**11117-496**		**+ 878**	**+26**	**+ 78**	**79%**	**9/77**
23 Daus.		-1.2	-1.0	-3.3	-3.2	-2.6	-1.7	+1.3	+0.3	-3.1	+1.0	+1.6	+1.1	+3.5	+1.4	+0.3
17. WELCOME FLASHS HOLLIREX 570735								**421**	**1437**	**10990-518**		**+ 800**	**+47**	**+ 98**	**98%**	**9/77**
361 Daus.		-1.5	-1.7	-5.0	-1.3	-3.9	-2.0	-3.4	+0.2	-3.9	-1.9	+0.1	-0.6	+1.1	-1.0	-1.7
32. FAUVER HILL W SUPER STAR 584454								**42**	**65**	**10853-499**		**+ 614**	**+22**	**+ 59**	**70%**	**9/77**
14 Daus.		+1.5	+3.0	+3.1	+5.8	+0.6	+2.9	-2.8	+0.4	-0.5	+0.4	+2.0	+0.5	+3.5	+1.1	+1.0
42. BROOKNOOK CYCLONE 585265								**17**	**23**	**11116-507**		**+ 540**	**+21**	**+ 54**	**45%**	**9/77**
8 Daus.		+0.4	-0.6	-1.2		-3.0	-2.5	-5.8	-1.7	-0.2	-3.2	+1.9	+1.1	+2.8	0	-0.5
CURTISS BREEDING SERVICE, CARY, IL 60013 312–639-2141																
3. LYRENE WISTAR DEACON 582195								**15**	**32**	**12604-615**		**+1219**	**+68**	**+145**	**57%**	**9/77**
10 Daus.		+2.9	-0.6	+0.9	+1.8	-1.0	+1.0	-0.1	-3.1	-3.8	+4.8	-1.4	+3.2	+4.8	+2.5	+3.0
7. GRANDVIEW WISTARS BART 585136								**33**	**44**	**11652-540**		**+1037**	**+47**	**+111**	**63%**	**9/77**
5 Daus.		-2.1	-0.6	-4.6	+0.8	-3.0	-2.0	-8.1	-2.7	+3.2	+0.8	+1.6	-4.2	-2.2	-0.5	-1.8
11. ATTEBROC FLASHS DIVIDEND 577154								**24**	**57**	**11211-499**		**+ 883**	**+30**	**+ 83**	**71%**	**9/77**
25 Daus.		-1.0	+0.6	+0.4	+0.6	-1.4	-2.0	-3.0	+0.8	+0.6	-0.5	+1.1	-1.0	+1.1	-0.2	-0.4
41. WEE MANOR TOP COMMAND 581091								**3**	**18**	**10652-460**		**+ 551**	**+17**	**+ 50**	**31%**	**9/77**
No daughters classified																
SELECT SIRES, INC., 11740 U.S. 42, PLAIN CITY, OH 43064 614–873-4683																
4. SANDE HILL DOUBLE EMORY 567336								**278**	**896**	**11833-514**		**+1192**	**+26**	**+ 95**	**97%**	**9/77**
336 Daus.		-2.0	-4.3	-4.4	-0.6	-2.9	-1.6	+1.0	+1.9	-2.8	-3.3	-2.1	-2.5	+1.0	-2.7	-1.7
6. OLYMPIC VIEW B MAVERICK 579953								**26**	**120**	**13434-632**		**+1103**	**+48**	**+115**	**74%**	**9/77**
46 Daus.		+0.1	+1.1	-0.4	-0.3	-1.9	-0.9	-1.2	+1.0	+0.2	+1.1	+0.9	+0.9	+0.8	+0.7	+0.3
9. FALCONS WISTAR PATRICIAN 583873								**31**	**58**	**12332-551**		**+1003**	**+34**	**+ 94**	**70%**	**9/77**
26 Daus.		-3.3	-2.1	-5.8	-1.7	-5.3	-3.2	-2.5	-3.1	-7.0	-1.7	-0.6	-2.9	-0.3	-1.3	-3.6
13. KELLOGGS T C CHIEF 579293								**15**	**16**	**11780-515**		**+ 861**	**+27**	**+ 78**	**50%**	**9/77**
6 Daus.		+1.2	-0.6	-2.9	-2.2	+0.3	-1.7	+2.5	0	+0.2	+1.8	+6.9	-0.2	+6.1	+4.2	+0.8
19. KELLOGG NANCES CHEER 576489								**9**	**35**	**12600-578**		**+ 751**	**+21**	**+ 65**	**54%**	**9/77**
17 Daus.		-1.5	-1.8	+1.9	+2.3	+0.5	+0.6	-2.7	+3.7	+1.1	-5.6	-5.0	-2.0	-0.4	-4.3	-1.9
38. EBER LEA FARMS WINSTON 569288								**297**	**895**	**11415-526**		**+ 569**	**+24**	**+ 59**	**97%**	**9/77**
225 Daus.		-0.1	+1.1	+2.1	+0.2	+0.5	+0.7	-1.0	0	-0.1	+1.1	+1.4	+0.1	+3.3	+0.9	+0.5
45. WESTERN GLOW WISTAR PREMIER 585495								**18**	**36**	**12039-548**		**+ 510**	**+28**	**+ 60**	**56%**	**9/77**
4 Daus.		-7.1	-3.1	-7.1		-0.5	+5.0	-4.6	-4.2	-7.3	-5.7	-4.4	-0.2	-2.2	-5.0	-7.0

50. KELLOGG CHIEFS BILLY 577980 18 29 10874-512 + 476 +22 + 51 62% 9/77
7 Daus. -0.7 +0.8 +1.1 +2.5 +2.7 +1.4 -2.1 +1.5 -0.5 -0.3 +2.4 +1.2 +0.7 +0.4 +0.7

ATLANTIC BREEDERS SERVICE, 1575 APOLLO DRIVE, LANCASTER, PA 17601 717–569-0413

5. EDISTO FARMS FAVORITES BONUS 579589 29 55 11335-484 +1159 +30 + 98 73% 9/77
15 Daus. -0.8 +2.1 +0.4 +0.3 +1.0 -0.7 +0.6 +1.6 -2.1 -1.2 -0.6 -2.2 +0.5 -1.2 +0.1

21. FOREMOST TOP JOLLY 580792 11 36 10874-455 + 733 +18 + 61 53% 9/77
31 Daus. +3.7 +2.2 +5.2 -0.1 +3.1 +1.9 +0.8 -0.2 +2.1 +4.2 +3.3 +2.0 +4.5 +3.4 +4.0

27. NOLICHUCKEY T C TRANSFER 575859 82 226 11360-493 + 669 +11 + 49 87% 9/77
52 Daus. +2.9 +2.4 +5.7 -1.0 +1.4 +1.2 +1.7 +2.7 +4.0 +0.8 +2.4 +1.5 +3.1 +1.5 +2.7

31. MULHOCAWAY BUTTERFAT HALYARD 561677 126 488 10492-482 + 614 +34 + 73 94% 9/77
103 Daus. +0.8 +2.7 -1.4 0 -1.7 -0.5 -1.4 +2.1 +0.7 +0.1 +0.6 +1.9 +1.3 +0.6 +1.4

43. HILLCREST ADAS ALADIN 571679 60 128 9977-453 + 540 +12 + 43 86% 9/77
19 Daus. +0.5 +3.1 +2.1 +2.5 -2.5 +1.1 -1.0 +0.9 +2.8 +1.0 +2.3 -0.2 +0.9 -1.2 +1.7

MIDWEST BREEDERS COOP., BOX 469, SHAWANO, WI 54166 715–516-2141

8. NANCES LEADER OF MAPLE VUE 573968 81 234 11467-494 +1007 +17 + 75 87% 9/77
45 Daus. -0.3 -1.0 -2.0 +0.7 -0.3 0 -2.1 +1.7 -0.4 -1.4 -1.1 0 +1.6 -0.9 -0.3

24. NESLEKCIM FORTUNES KENO 576208 6 25 12814-582 + 712 +26 + 69 42% 9/77
15 Daus. -0.8 -0.6 +0.4 -0.6 +1.7 +2.0 +0.6 -0.9 -0.8 +0.1 +0.1 +0.5 +1.1 +0.2 +0.5

28. WILSONA DOLLY NANCE 577346 13 57 11735-539 + 664 +20 + 59 65% 9/77
33 Daus. -3.6 -1.8 -0.7 0 -3.6 -1.8 0 +0.8 -5.1 -4.4 -4.1 -4.1 -6.1 -4.9 -4.0

30. WYNO FAMES JASON 566205 58 166 11101-491 + 616 + 7 + 42 83% 9/77
51 Daus. 0 -0.3 -0.5 +1.6 -1.2 +0.4 -1.9 +0.5 +0.7 -1.9 -0.9 +1.5 +2.8 -0.8 -0.4

49. DENDELS ORCHARDS GOLDEN PRINCE 581333 14 15 11561-498 + 480 + 7 + 34 37% 9/77
1 Dau. +7.9 +9.4 +12.9 +13.3 +7.0 0 -2.1 +3.3 +12.7 -3.2 -4.4 -0.2 -2.2 -2.5 +5.0

CARNATION CO./GENETICS DIV., BOX 928, HUGHSON, CA 95326 209–883-4001

10. CLEVERLANDS ZENITH 575523 21 78 14670-593 + 917 +18 + 71 62% 9/77
48 Daus. -1.9 +0.8 +1.3 -1.4 -0.5 +0.4 -2.1 +2.4 0 -3.0 -3.1 -2.5 -2.2 -3.1 -1.9

ALAN McFARLAND, R.R. 1, BOX 708, INDIANAPOLIS, IN 46227 317–787-2234

14. NORMANDY MEADOWS CLASSIC 584271 3 37 11634-512 + 826 +24 + 73 41% 9/77
No daughters classified

TRI-STATE BREEDERS CO-OP., ROUTE 3, BOX 50, BARABOO, WI 54667 608–356-8357

16. MAPLEWOOD A B CHAMPIONS PRIDE 582722 2 18 12668-602 + 802 +31 + 80 25% 9/77
13 Daus. +2.5 +3.2 +5.0 -6.1 +1.5 +3.1 +3.1 +5.6 +2.8 +0.2 +0.6 +3.2 +0.6 +2.8

34. MCDONALDS JEANS WINNER 585033 19 29 11314-518 + 580 +24 + 59 51% 9/77
No daughters classified

37. SUNESLOPE CHAMP DIVIDEND 576656 20 33 11854-561 + 573 +18 + 52 66% 9/77
52 Daus. -0.2 -1.6 -0.8 +1.4 +2.2 +1.3 -0.6 +0.7 -0.1 -2.2 -2.7 -0.6 0 -1.5 -0.5

ART CAPPO, MESABA GUERNSEY FARM, CHISHOLM, MN 55719 218–254-2328

20. MESABA NANCE EXTRA 583450 3 32 12888-512 + 745 +19 + 63 28% 9/77
22 Daus. +0.6 +2.1 -0.2 -3.7 -0.3 -0.9 +0.6 +2.8 -2.5 +2.6 -1.2 +3.0 +2.8 +1.1 +0.2

MINNESOTA VALLEY BREEDING ASSN., NEW PRAGUE, MN 56701 612–758-4443

23. SCHWINGHAMER FARM QUANTITY 579362 65 225 10665-501 + 714 +39 + 84 87% 9/77
51 Daus. -0.1 0 +1.5 +0.5 +1.3 +0.8 +0.4 +1.2 -0.2 +2.2 +0.3 -1.4 -1.9 -1.1 +0.6

METZGER FARMS, INC., R.R. 2, CLAYPOOL, IN 46510 219–839-2300

25. METZGER FARMS A F C ROCKET 582802 2 19 13610-644 + 704 +24 + 66 30% 9/77
12 Daus. +1.2 -0.6 +8.3 -0.2 +2.8 +1.7 +4.4 +3.1 +5.6 -0.7 +3.1 +0.6 +3.6 +0.8 +3.4

SIRE POWER, INC., BOX 555, FREDERICK, MD 21701 717–836-3168

33. YELLOW CREEK DORAMOST 582397 54 131 10724-506 + 587 +26 + 62 84% 9/77
38 Daus. -0.5 -0.9 -1.0 -0.2 -1.2 -0.5 -1.0 -0.4 -1.9 -0.3 +2.4 -1.3 +2.5 -0.1 -0.3

GEORGE H. CLEVER, 26524 S. HIGHWAY 33, TRACY, CA 95376 209–835-4100

36. CLEVERLANDS DREAMS SUCCESS 581996 2 11 14831-600 + 578 + 14 + 48 27% 5/77
10 Daus. -2.1 +0.4 -0.8 0 +2.0 -2.1 +0.1 -0.5 -0.2 +0.4 -2.2 -0.2 -1.5 -1.8

46. CLEVERLANDS DARIMOST NAT 581412 3 38 14607-609 + 501 +18 + 48 40% 9/77
24 Daus. +1.7 +1.9 +0.7 -6.2 +0.3 -0.4 +1.7 +2.9 +0.8 +1.0 +2.2 +0.2 +1.6 +2.1 +1.0

DONALD GIACOMINI, RFD, BOX 56, FERNDALE, CA 95536 707–786-4563

39. ARIZONA FARMS DAVINIAS WISTAR 585783 2 12 13477-613 + 568 +26 + 61 22% 9/77
10 Daus. +1.9 +3.4 +5.7 -2.0 -1.0 +2.9 +2.3 -0.8 +6.3 -0.4 -0.2 +2.8 +1.5 +2.4

EUGENE WEBER, ROUTE 1, KENDALLVILLE, IN 46755 219–347-2649

40. GOLDEN HARVEST DARI JUGGLER 585701 1 16 13646-599 + 564 +14 + 47 20% 9/77
9 Daus. +1.2 +6.1 +2.6 +0.3 +1.1 +0.1 +1.9 -1.6 +5.7 +5.6 +2.0 +6.7 +6.4 +2.3

MICHIGAN STATE UNIVERSITY, KELLOGG FARM, HICKORY CORNERS, MI 49060 616–671-5634

47. LOCKSHORE JANICES WARRIOR 576940 6 35 11353-509 + 500 + 3 + 32 50% 5/77
18 Daus. -2.2 -0.5 +0.3 -0.8 -0.7 +0.1 +0.2 +1.5 -0.5 +0.1 +0.5 +2.0 +1.5 +0.8 +0.6

WM. QUERIPEL & J.N. LEEDOM, NORREN FARM, PIPERSVILLE, PA 18947 215–766-8707

48. NORREN NANCES LAD 568720 5 30 10220-494 + 496 +31 + 62 35% 5/77
21 Daus. +1.7 +2.7 -0.8 -3.7 -1.1 -1.0 +0.3 +2.2 -0.6 -0.4 +0.8 +0.7 +1.1 +0.8 +1.9

Housley's Dari FAYVOR

Grand at 1977 Kentucky Nat'l

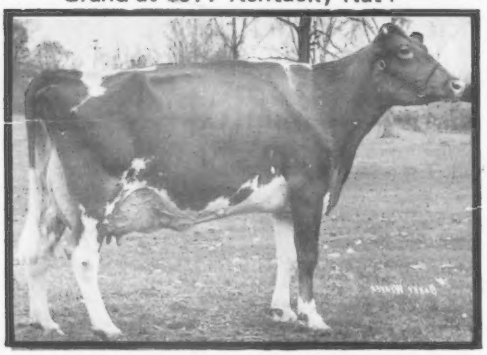

Sunset Ridge HDF Brenda
A TOP HORNET – Dari FAYVOR cross.
Sold by Sunset Ridge Farm, St. Charles, IA to Ridgeway Farm, TN.

Grand at 1977 Western Nat'l

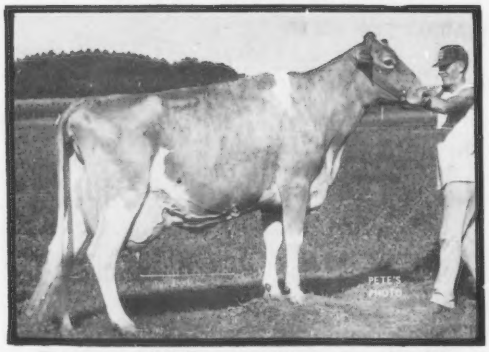

Tannery Hill Fayvors Dorothy, E–93
3-09DHIR 365d 2x 14130M 4.6% 649BF
Roy Jacobs & Sons, Sparta, WI

National Class Leader

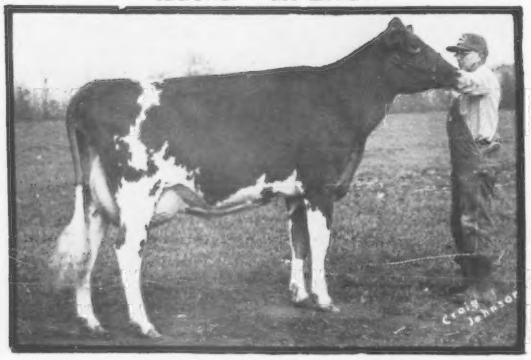

Cloe Acres Debby Debroah
2-06DHIR 305d 2x *22240M 3.7% *818BF
Lee and John Housley, Riceville, TN

National Class Leader

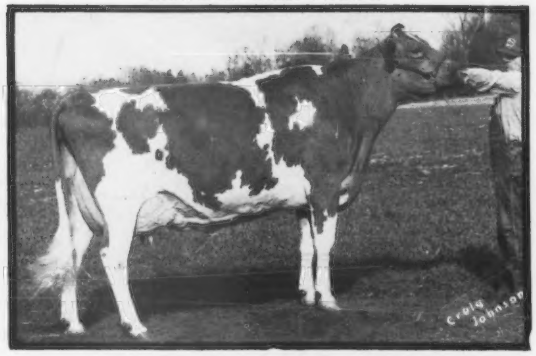

Plateaco Fayvor Daisy, E–92
3-07DHIR 365d 2x *30930M 4.2% *1310BF
University of Wisconsin, Platteville
Lee and John Housley, Riceville, TN

Houslevs Dari Favvor

The **FAYVOR** daughters continue their domination in the show-ring. They milk, they show and they classify well . . . they please their owners.

ABS
AMERICAN BREEDERS SERVICE ®

American Breeders

gets the job done

1st 2-Year-Old, 1977 Central Nat'l

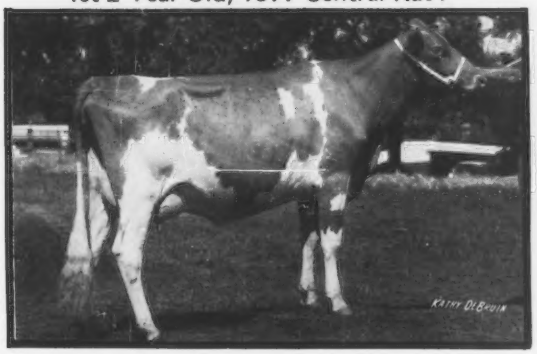

Rankin Farms Fayvor Duchess
Best Uddered Cow at Show
Walter Rankin, Atlanta, IL

Res. Grand at 1977 Central Nat'l

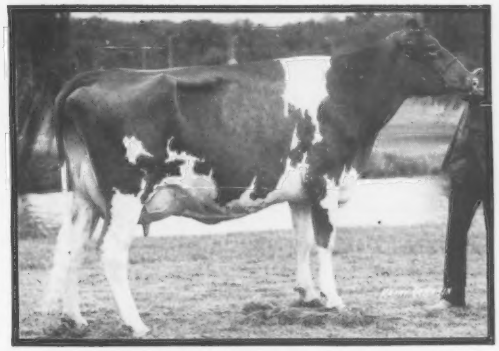

Golden Dew Fayvors Fairy
Winner of Joe Eves Production Trophy
Bob and Kenny Griggs, Mustang, OK

Res. Jr. Champ., 1977 Central Nat'l

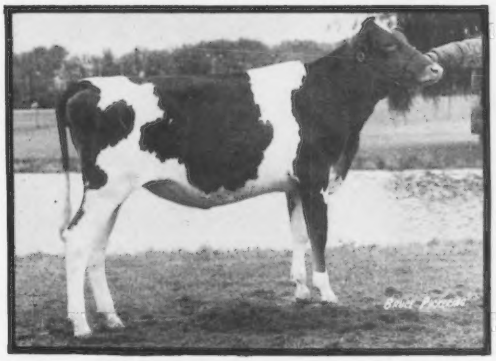

Three Cliffs Fayvor Bertha
First Heifer Calf
Donald Forner, Chaska, MN

1977 Winning Get-Of-Sire

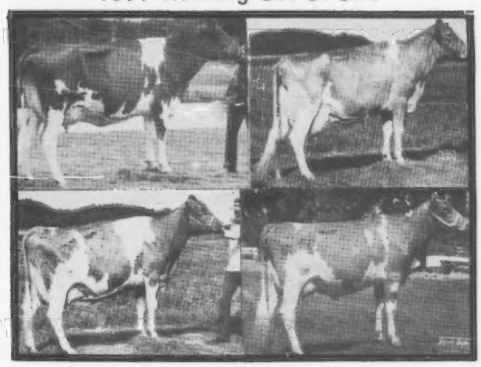

FAYVOR Gets Won at Central and Kentucky National Shows and were second at the Western National.

FAYVOR is truly a proven sire. His daughters make fine brood cows ,. . the kind you can build from. Use him while he's readily available.

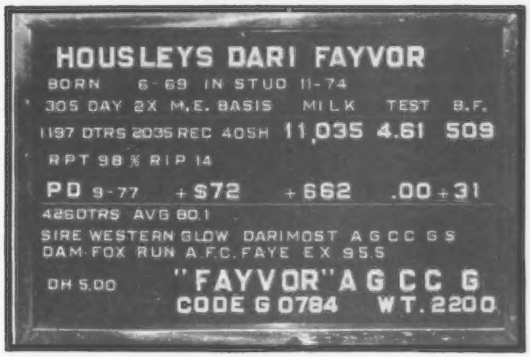

FAYVOR'S barn sign

Service

DeForest, WI 53532
608—846-3721

ABS
AMERICAN BREEDERS SERVICE
®

Consignments Are Coming In —

For The 311TH SPECIAL GUERNSEY SALE, THURSDAY, JANUARY 26, 1978 – 12:30 P.M. AT THE PENNSYLVANIA SALES PAVILION – 6 Miles East Of Lancaster on Route 30. Pavilion Barn Phone (717) 392-9560; Pavilion Office Phone (717) 394-2721

ALREADY CONSIGNED – 22 BRED HEIFERS, DUE ABOUT SALE TIME. 13 From NORREN FARM, Dark Hollow Road, just off Rt. 611, Pipersville, Pa. 18947 (Bucks Co.) Warren Queripel, J. Norman Leedom, Phone (215) 766-8707.

5 BRED HEIFERS BY TANNERY HILL FLORETS COMMAND, USDA Summary 9/77–575 daughters, 195 herds, Pred. Diff. +287 lbs. milk, +3 lbs. fat, 95% rpt.

2 BRED HEIFERS BY GRAIN MEADOW D FORTUNE, USDA Summary 1/77–717 daughters, 162 herds, Pred. Diff. +516 lbs. milk, +10 lbs. fat, 94% rpt.

5 OF THE HEIFERS ARE BRED TO HOUSLEYS DARI FAYVOR, USDA Summary 9/77–1197 daughters, 405 herds, Pred. Diff. +662 lbs. milk, +31 lbs. fat, 98% rpt.

9 BRED HEIFERS from ROSEWOOD FARM, G. Luther Huston, Hebron, Md. 21830. 4 ARE BRED TO WILLOWS HORNETS NOBLE, a son of Clovelly Top Hornet, USDA Summary 9/77–454 daughters, 195 herds, Pred. Diff. +1315 lbs. milk, +29 lbs. fat, 94% rpt. (A "TOP HORNET" BRED HEIFER is also consigned by ROSEWOOD) 4 ARE BRED TO KELLOGG MINNIES CHOICE, USDA 9/77–91 daughters, 40 herds, Pred. Diff. +1303 lbs. milk, +52 lbs. fat, 79% rpt.

IF YOU WISH TO CONSIGN, CONTACT THE PENNSYLVANIA GBA, P.O. BOX 458, CAMP HILL, PA 17011 (Phone 717–737-0551) OR THE MERRYMAN CO., SPARKS, MD 21152 (Phone 301–771-4624)

* * * * *

15TH ANNUAL KENTUCKY NATIONAL GUERNSEY SHOW AND SALE, WEDNESDAY, MARCH 29, 1978, KENTUCKY FAIR AND EXPOSITION CENTER, LOUISVILLE

TOP OF THE 1977 SALE

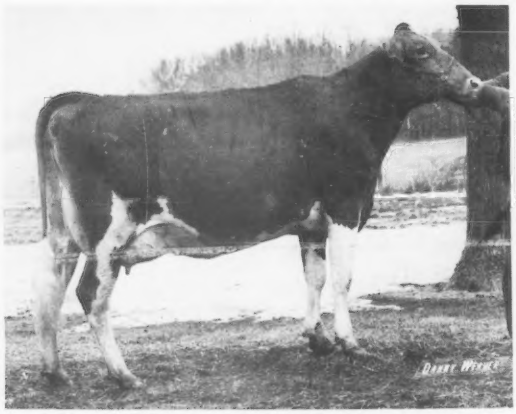

YELLOW CREEK NOBLE JODY (E–90 in 1977)
Purchased by Chester and Barbara Williams for $5,150.
16570–867–2-03DHIR–365–2x
Calved in July with a bull calf by Fritzlyn Jeanettes Flash. She is fresh and on retest milking 80 lbs. per day, projected at over 17,000 lbs. milk.

TOP OF THE 1976 SALE

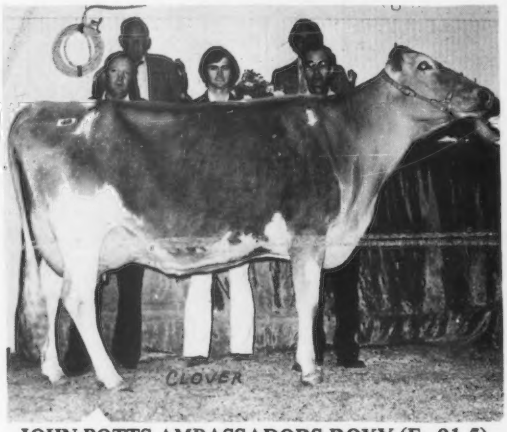

JOHN POTTS AMBASSADORS ROXY (E–91.5)
Purchased by Happy Hill Farms, Harrison, Ohio for $4,450, resold in the Happy Hill Dispersal for $7,500 to Marvin E. Miller, Strasburg, Pa.
17610–926–4-04DHIR–365–2x

The State of Kentucky has done much to encourage the development and promotion of purebred livestock. In the 14 sales held to date, 575 head have been sold for $577,900, an average of over $1,005 per head. Many great ones have come out of these sales. Tom Harris, Commissioner of Agriculture and Barney Hornback, Head of Fairs and Shows, Kentucky Department of Agriculture are enthusiastic about the purebred livestock industry and do everything possible to promote the industry.

This fall the National Guernsey Show will be held at Louisville and the Kentucky Department of Agriculture and the Kentucky GBA will do everything possible to help make it a tremendous show.

Merry Christmas And A Happy Prosperous New Year To Guernsey Breeders. We appreciate the support given us by the consignors, purchasers, and contending bidders and all who worked with us and helped to promote the Guernsey breed.

FOR CATALOGUES WRITE:
THE MERRYMAN COMPANY, SPARKS, MARYLAND 21152
John B. Merryman – Phone: 301–771–4624